

Want Ads

Lost—4 ewes and black faced lam. J. E. Craber, Anson Wright place. Liberal reward offered. 20tf.

WELL-BUILT house for sale, located at west end Baltimore St. Also apt. for rent. See Mrs. A. Q. Thomson.

Wanted—Manure spreader. Inquire this office.

WANTED: Three sets of log cutters. \$1.15 per thousand. No tools furnished. Reed Lumber Company, Hardman, Oregon.

One Calkins treeing machine, one 15,000 lb. capacity stock scales for sale. E. W. Moyer, Heppner. 24-26p.

Pair of mares, trade for cow and pay the difference. W. H. French, Hardman. 24tf.

Wanted to buy white face beef calves; the younger the better. State price. F. W. Siegenthaler c-o Gazette Times office. 23-25p.

For sale, 15 black faced bucks, \$15 each or will trade for white face, half-blood bucks. Fred Hoskins, Rhea Creek. 23-25p.

Milk cows for sale, priced to sell. Neal F. Knighten, Hardman. 23-24p.

WANT PLEASANT OUTDOOR WORK in a business of your own? Good profits selling over 200 widely advertised Rawleigh home-farm necessities. Pays better than most occupations. Hundreds in business 5 to 20 years or more! Products—equipment on credit. No experience needed to start—we teach you how. Write today for full particulars. Rawleigh's, Dept. ORH-101-145, Oakland, Calif.

Well broke saddle horses and mares for sale. Prices right. W. H. French, Hardman, Ore. 13tf.

LIVESTOCK MARKET now open at Echo, Ore. Can handle all kinds of cattle. I. A. Witten, Box D, Echo, Oregon, phone 111. 12-15p.tf.

New or Used Office Machines sold, serviced or rented. Leave word at Gazette Times office. 12tf.

Peaches ripening from Aug. 1 to 31 at Edmonds Orchard, Umatilla. 22-24p.

Chicks hatched to fill at the date you want them. Suddarth Hatchery, Irrigon, Ore. 10tf.

Children's policies are a fine savings account. Why not see A. Q. Thomson today? 23.

FOR BETTER saw filing call 702.

FOR SALE—Green cut wood delivered, \$6.50. Posts 9 cents each. W. H. Tucker, Heppner. 18-30p.

For Sale—Fordson tractor, heater, Woods Bros. thresher, and Rumley hillside combine ready to go. See Irene or Mrs. R. H. Zinter. 14tf.

For Sale—1 white face buck or will swap for black face. Alex Green. 24-25p.

For Sale—Five yearling Hampshire bucks. W. H. Cleveland.

NOTICE TO CREDITORS

Notice is hereby given that the undersigned was duly appointed by the County Court of the State of Oregon for Morrow County, the administratrix of the estate of W. E. Pruy, deceased, and all persons having claims against the estate of said deceased are hereby required to present the same to said administratrix, duly verified as required by law, at the law office of Jos. J. Nys, at Heppner, Oregon, within six months from the date hereof.

Dated and first published this 7th day of August, 1941.

JESSIE H. PRUY, Administratrix.

Labor Supply on Farms Considered By Planning Body

(Editor's Note: This is the fourth of a series of articles prepared by the extension service at Oregon State college on the report and recommendations of the Oregon land use planning committee on how Oregon's agricultural program may best be adjusted to meet the impacts of war and national defense.)

The question of adequate farm labor during the emergency period when defense industries compete for the supply was considered at length by the Oregon state land use planning committee in making its recommendations. It was included among a series of items called to the attention of state agencies and state representatives of federal agencies.

One of the first recommendations made and carried out promptly was that federal and state employment offices, the farm security administration, the O. S. C. extension service and any other agencies that might be of help collaborate in appraising the labor demands. The survey was also to show the periods when men would be needed and the best means of locating them promptly and efficiently.

Another recommendation made was that publicity concerning labor demands be carefully supervised and that efforts be made by cooperating agencies to make the most efficient use of the available labor supply throughout the periods of need.

A third recommendation is that all WPA projects, except those directly connected with the preparedness program, be closed down during such emergency periods and that steps be taken to divert such labor to the harvesting, processing or transporting of crops. Selective service boards were asked in a fourth recommendation to give full consideration to temporary deferment of farm selectees to enable them to make their contribution to the farm labor supply during the acute period.

Other recommendations brought to the attention of state officials had to do with game management, fire protection, land classification, real estate trades in forest counties, farm credit, the agricultural program and some other matters.

A suggestion to the AAA is that production control features of the government program applying to wheat should be closely correlated with land use and conservation features of such programs, so that conservation practices will be adopted by wheat growers along with acreage reduction. The need for all agencies at the state level to adapt their programs to the fundamentals of soil and water conservation was emphasized.

County Joins in Systematic Weed War in Malheur

The system of attacking perennial weeds on a county-wide basis and with county cooperation has been worked out in Malheur county where the commissioners took a pioneer step, for this state at least, and purchased a tractor and hired a man to help farmers rid their land of perennial weeds by cultivation.

The plan is working well, according to Lawrence Jenkins, state extension specialist in farm crops at Oregon State college, who says that it has overcome one of the principal difficulties in controlling weeds by cultivation, in that it assures a systematic and continuous job.

"In this irrigated section chemicals have their place, but for larger infestations cultivation is the most practical means of control,"

ROUND-UP ROYALTY

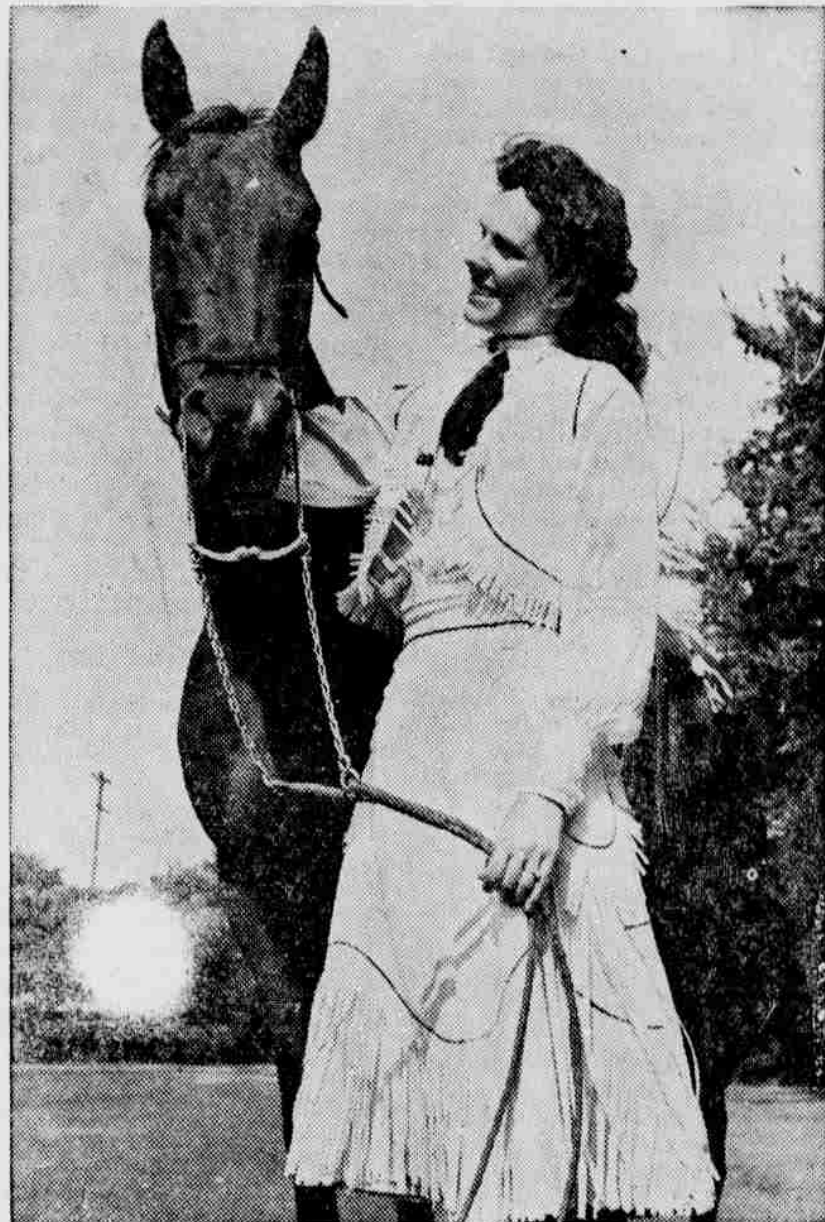

Pendleton, Ore. Aug. 5th—Other thrones may totter and fall but the Pendleton Round-Up kingdom, realm of the cowboy and cowgirl, continues, and this year for the thirty-second annual show, Sept. 10, 11, 12, 13, the ruler will be Queen Maxine the First, brunette with flashing smile.

That she can ride a horse goes without saying; now 20, she was virtually born to the saddle and owned her first horse when she was six. She owns four mounts, among them "Jordan," beautiful sorrel jumper. Her Majesty will ride as she leaps the arena fences at the coming Round Up.

Besides her equestrienne skill, the queen manages the controls of an airplane as easily as she handles the reins of her horses, for she holds a private pilot's license and has 50 hours of solo flying to her credit.

said Jenkins. "Through the far-sightedness of the county officials and an aggressive county agent, the cooperative program was put into operation in 1939.

"To start the project, a weed control district was organized comprising 225 farms with a total of 16,000 acres of farm land of which about 150 acres were infested with perennial weeds. Under the supervision of the county agent each patch of weeds in the area was mapped and the recommended control prescribed.

"The county-owned tractor was operated on a definite schedule so that each area could be cultivated at the proper time. With this method the farmer could forget about the weeds as he knew the best methods of control were to be used at the right time. He paid only the actual costs, including fuel and the operator's time.

"Patches too small for economical cultivation are treated with chemicals by two men employed full time during the season to work under the direction of the county agent. Since the plan was started, 7037 gallons of carbon bisulphide have been applied on approximately 22 acres of crop land, and 3096 pounds of sodium chlorate used mainly in fence rows, along ditch banks, and in waste places where damage to the soil was not important."

CARD OF THANKS

We wish to extend our appreciation to the many kind neighbors and friends for their help and sympathy at the time of bereavement. Emma Jones and family.

Wheat in 4 Counties Runs Mostly No. 1

Wheat samples inspected so far this year from Morrow, Gilliam, Wasco and Sherman counties are practically all grading No. 1 with test weights from 60 to 64.4 pounds per bushel, reports the grain division of the state department of agriculture. Very few of these samples are showing either smut or dockage. This is in contrast to the 1940 harvest, which in these counties produced wheat grading as low as No. 5 on test weight and carrying more dockage than this year.

Test weights in Umatilla county are running lighter than the other four mentioned, or from 58 to 60 pounds to the bushel; but few samples are grading smutty though more are carrying dockage.

The grain division says also that protein naturally is running lower, with most of the hard red winter grading hard or yellow hard instead of dark hard; and the majority of white wheat samples are grading soft instead of hard white.

THOMAS M. SCOTT

Funeral rites were held from the Church of Christ Tuesday afternoon for Thomas M. Scott, 87, former Morrow county resident, who died at Salem on Sunday. Interment was in Masonic cemetery. Mr. Scott was the father of Mrs. W. H. Tucker of Stanfield and grandfather of Homer Tucker of this city.

A G-T want ad will do wonders if you have anything to sell, trade or exchange. Results every time.

ADVERTISEMENT FOR BIDS

Sealed bids will be received by the clerk of Union High School District No. 1, Morrow County, at the office of the clerk in the Union High School building in Hardman, Oregon, until 7:30 P. M., August 21st, 1941, for the furnishing of the labor and material in the construction and remodeling for the Union High School Building in the City of Hardman, Oregon, in accordance with plans and specifications prepared by C. B. Miller, Architect.

Plans and specifications are on file in the office of the clerk and in the office of the Architect. Contractors desiring to bid on this work may secure a set of the documents at either office. Plans and specifications shall be returned to the clerk at the time the bids are presented.

All bid proposals shall be accompanied by cashier's check, certified check or bid bond in an amount not less than 5 percent of the bid to guarantee the execution of the contract and the furnishing of 100 percent performance bond. Should the successful bidder fail to enter into a contract within ten days following receipt of notice from the clerk of said award the bid deposit will be forfeited to the school district as liquidated damages.

The school board reserves the right to accept or reject any or all bids submitted, or they may waive formalities and accept a proposal as may be to the best interest of the district.

All bids will be opened at the office of the clerk and read publicly at, or soon after, the hour stated above. The board reserves the right to hold all bids for five days for examination.

First publication Aug. 7, 1941.

Second publication, Aug. 14, 1941. FRANCES LEATHERS, Clerk, Hardman, Oregon.

NOTICE OF FINAL ACCOUNT

In the Matter of the Estate of Clyde G. Wright, deceased.

Notice is hereby given that the undersigned, as Administrator of the estate of Clyde G. Wright, deceased, has filed his final account in the County Court of the State of Oregon for Morrow County, and that Tuesday, the 2nd day of September, 1941, at the hour of 10 o'clock in the forenoon of said day in the Court room of said Court has been appointed by said Court as the time and place for the hearing of objections thereto and the settlement thereof.

Dated and first published this 31st of July, 1941.

HAROLD A. WRIGHT, Administrator of the estate of Clyde G. Wright.

FOR DEFENSE

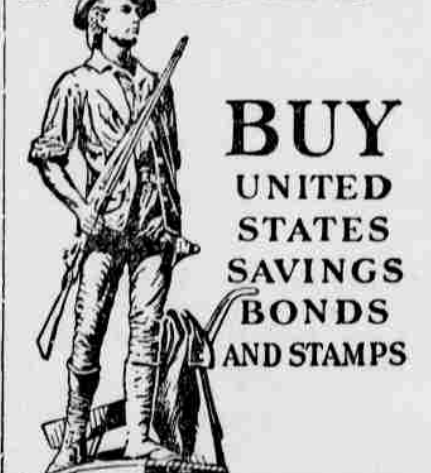

BUY UNITED STATES SAVINGS BONDS AND STAMPS

ON SALE AT YOUR POST OFFICE OR BANK

AMERICA ON GUARD!

Above is a reproduction of the Treasury Department's Defense Savings Poster, showing an exact duplication of the original "Minute Man" statue by famed sculptor Daniel Chester French. Defense Bonds and Stamps, on sale at your bank or post office, are a vital part of America's defense preparations.

PETER PUBLIC—It Just Takes Encouragement!



By F. O. ALEXANDER