Local News

Lieut. and Mrs. Cecil Espey left Monday for California after a short visit with Mr. and Mrs. P. W. Mahoney and other relatives here. They arrived in Heppner Friday from eattle near where Lieutenant Espey, a navy engineer helped in the construction of an airdrome. Following a visit with relatives in California the Espeys will sail April 27 from San Francisco for the Philippine islands, where Lieutenant Espey has been transferred in line of duty.

A. K. Berman of Corvallis, member of the state board of pharmacy was a caller in Heppner yesterday. He is making the rounds of eastern Oregon drug stores and checked up on local stores while here. Mrs. Berman accompanied her husband and visited briefly with Mr. and Mrs. E. G. Noble, with whom she has been acquainted many years. Berman met some of his old Oregon State college buddies and was disappointed in not seeing others.

Mrs. Muriel Van Marter went to Portland Saturday in response to a call stating that Mrs. Oscar Borg had sustained a fractured arm the evening before. Mrs. Borg was tripped by a dog while walking on the street and the fall resulted in the injury. Mrs. Van Marter will remain in the city until Mrs. Borg is able to resume her household duties.

Scott Brown was in Heppner Saturday from the ranch on Rock creek. He brought his father, William (Uncle Billy) Brown, back to his home at the R. A. Thompson ranch on Balm fork. Uncle Billy spent some time at the old homestead on Rock creek and although past 90 years of age he still takes a keen interest in everyday affairs.

A delegation of Christian Endeavorers will drive to Dallas this week end to attend a state meeting. Those expecting to go include Mr. and Mrs. Martin Clark, William McCaleb, Lucille Barlow, Lois Jones and William Browning. Mrs. Clark plans to visit her parents in Grant Pass before returning home.

George Schwartz was in Heppner Tuesday from his home in Portland. Coming on a business trip Mr. Schwartz was not accompanied by Mrs. Schwartz, but she is expecting to come a little later for a visit with her sister, Mrs. Melissa Marlatt.

Joe Brosnan was up from Portland Tuesday, bringing Mrs. Jerry Brosnan home after a visit in the city. Returning to Portland he was accompanied by Mrs. William Bennett, who will visit there for a few days.

Charles Bartholomew was transacting business in Heppner Tuesday. He reports that worms are infesting the grain fields as a result of the wet season. Grazing conditions have been greatly improved in the lower Butter creek area.

Clyde Kiddle, Oregon state crop insurance supervisor under the AAA, was in the county the first of the week reviewing the yields and rates set up by the Morrow county agricultural committee.

Lieut. Marius P. Hanford drove to American Lake, Idaho, Friday, taking his family there for a visit with Mrs. Hanford's parents. They were accompanied as far as Boise by Mrs. Harry Tamblyn.

Archie Hill has accepted the position in the Rosewall-Gentry service department formerly held by Lloyd Burkenbine. Hill has been employed in the Heppner Safeway store for several years.

The ladies of the Methodist church will hold a bazaar and serve tea at the chruch parlors Saturday, Arpil 27, from 2:30 to 5 o'clock p. m. An invitation has been extended to the public to attend.

Joseph N. Hayes, sheepman of the Lonerock contry, was transacting business in Heppner Monday.

P. W. Mahoney, J. Logie Richardson and Orville Smith returned from Portland Wednesday evening where they spent couple of days on business.

Evelyn Kirk spent the week end at the home of her parents, Mr. and Mrs. Merle Kirk. She is a student in nursing at a hospital in The Dalles.

Randall E. Grimes of Harrisburg, former Smith-Hughes teacher here, was a week end visitor at the home of Mr. and Mrs. Merle Kirk.

Distinguished Paulist Missionary to Conduct Mission

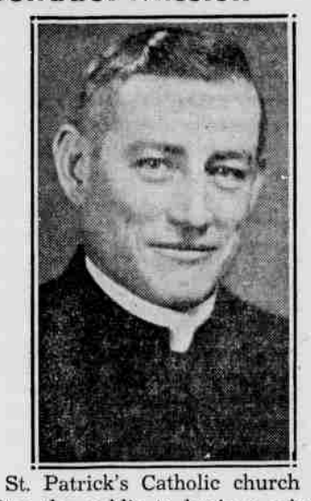

St. Patrick's Catholic church invites the public to begin a mission which will be conducted by Rev. Wm. L. Blakeslee, distinguished priest and Paulist missionary. This mission will commence Sunday, April 21st in St. Patrick's church, Heppner, and will conclude on Sunday, April 28.

This mission is for all; for everyone in the parish, as it is a long time since there was a mission held here. Hope of the church is that it will re-awaken and strengthen the fervor and faith of its parishioners and encorage them to perform their duties as Catholics. The mission is a time when God will pour down His richest blessings.

The invitation is extended, moreover to non-Catholics to come and make this mission. The sermons and question box will be adapted to their needs. Start immediately to think out the questions you are going to ask.

The sermon titles listed for the week are as follows: Sunday, April 21st, "The Pilgrimage of Life"; Monday, "The Folly of Sin"; Tuesday, "The Crown of Glory"; Wednesday, "Godless Homes"; Thursday, "The Bread of Angels"; Friday, "The Thirst for Souls"; Saturday (Reparation Service); Sunday, "Journey's End."

It is the earnest wish of Father Blakeslee that everyone will attend faithfully all the exercises of this week of grace.

Announcements of the times for the different exercises during the week will be made on Sunday next by Father Blakeslee himself.

The Rev. Wm. F. Blakeslee, Paulist missionary, is the son of the late Judge Wm. Blakeslee. He was born in Lavaca County, Texas, and was educated in the parochial and public schools of Austin, later attending the Paulist House of Studies at the Catholic University of America. In 1926 Father Blakeslee was graduated from the Catholic University of America in Washington with the degrees of Bachelor of Sacred Theology and Master of Arts. For six years after this ordination he was attached to the Newman foundation at the University of Texas, where he conducted Bible courses for university students. For the past six years, Father Blakeslee has served as pastor of St. Austin's Chapel in Austin. At various times during the past twelve years he has held offices in religious and civic organizations. He has been Chaplain of Capital City Council, Knights of Columbus, a member of the Board of Governors of the Federation of College Catholic Clubs. He has been a member of the Austin Community Chest and a member of the executive committee of the Austin Red Cross. Father Blakeslee has been a frequent speaker before civic and education groups in the capital city of Texas. He holds membership in the American Catholic Historical society, and is a contributor to the Catholic Historical Review. He is a correspondence member of the Texas Knights of Columbus Historical Commission, and a member of the Catholic Association for International Peace.

Smart Folks Upset By "Radio" Quiz

Those people on the "quiz" programs over the radio who sometimes appear dumb to the listeners may be a lot brighter than they sound. At least that is the opinion of a numebr of Heppner people who attended a program at the Masonic lodge hall last Friday evening and participated in a "radio" quiz conducted by C. J. D. Bauman. The quiz came at the end of a brief program which included piano duets by Mrs. J. O. Turner and Marjorie Parker, vocal solos by Mrs. O. G. Crawford and numbers by the Lions club quartet.

Bauman had a list of questions of the type submitted on the regular radio programs. There were two judges and a time keeper. The crowd was divided in two sections, the north and the south. Both sides got along nicely until the question, "What carpenter's tool is spelled the same forward and backward?" was propounded. (Can you answe that one in the space of one minute?) That and several other questions helped lower the score on both sides, although the south won out by a small margin.

NOTICE OF SALE OF COUNTY PROPERTY

By virtue of an ORDER OF THE COUNTY COURT, dated April 17, 1940, at Heppner, Oregon, I am authorized and directed to advertise and sell at public auction, at not less than the minimum price herein set forth after each parcel:

All of Section 36 in Township six (6) South, Range twenty-five (25) East of Willamette Meridian. Terms $1,500.00, cash.

THEREFORE, I will on the 18th day of May, 1940, at the hour of 2:00 P. M., at the front door of the Court House in Heppner, Oregon, sell said property to the highest and best bidder.

C. J. D. BAUMAN, Sheriff,
Morrow County, Oregon.

Used Car Bargains

1939 Deluxe Plymouth Coupe $675.00
Reconditioned motor.
1933 Plymouth Coupe $295.00
1936 Ford Tudor Sedan $395.00
1934 Ford Tudor Sedan $265.00
1938 Chevrolet Truck $695.00
1934 Chevrolet Truck $395.00
Reconditioned motor.
1933 Ford Truck $325.00

CHEAPIES

1926 Whippet Coupe $15.00
1929 Chevrolet Coach $45.00
1930 Ford Pick-Up $55.00
1928 Chevrolet Coupe $15.00

ROSEWALL-GENTRY MOTOR CO.
Ford Dealers Heppner, Ore.

Heppner Blacksmith & Machinery Co.
UNDER NEW MANAGEMENT
D. H. JONES, Mgr.
Expert Acetylene and Electric Welding, Blacksmithing

ANNOUNCING
THE OPENING OF A
Gloria Hamilton
CUSTOM MADE
DRAPERY DEPARTMENT

PAY US A VISIT!
Today!

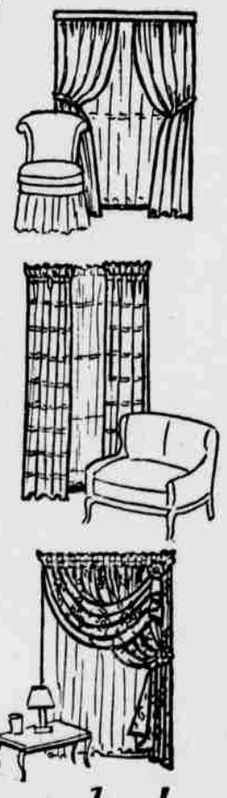

• Come and look over the exciting array of beautiful Gloria Hamilton Custom Made Draperies that we now have on display. You'll find an up-to-the-minute assortment of fabrics and new shades . . . something that is SURE to be just the right decorative touch for your home.

All you have to do is select the style you want, give us your window measurements . . . and quickly we will have lovely CUSTOM MADE DRAPERIES doing wonders right in your home. No delay . . . no fuss!

$2.85 to $33.40

Be sure to see us today!

CASE FURNITURE COMPANY

The STAR REPORTER

Friday-Saturday

Ma! He's Making Eyes at Me

with **Tom Brown, Constance Moore, Anne Nagle**

Entertaining comedy with song hits, "Ma, He's Making Eyes at Me"—"Unfair to Love"—"A Lemon in the Garden of Love,"

plus

Five Little Peppers at Home

with **Edith Fellows, Clarence Kolb, Dorothy Peterson, Ronald Sinclair** and the **Little Peppers**, straight out of the famous stories beloved by generations of readers!

"Happy Tots' Expedition"

Sunday-Monday

BROADWAY MELODY OF 1940

with **Fred Astaire, Eleanor Powell, George Murphy, Ian Hunter, Frank Morgan, Florence Rice, Lynn Carver**

If you like to laugh—and hear good songs—and watch the greatest dancers of our time . . . you'll want to see this newest of the Broadway Melodies.

Newsreel **Our Gang**

Tuesday

PAL NIGHT: 2 adults 35c; 2 children 10c

SLIGHTLY HONORABLE

with **Edward Arnold, Pat O'Brien, Broderick Crawford, Ruth Terry, Claire Dodd, Alan Dinehart, Janet Beecher**

Comedy murder mystery based on the novel 'Send Another Coffin.'

Musical Shore, "Rhythm Jamboree"

Wednesday-Thursday, April 24-25

THE MAN FROM DAKOTA

with **Wallace Beery, John Howard, Dolores del Rio, Donald Meek, Robert Barratt**

A bully—a thief—but nobody's fool was the Sergeant! Beery at his blustering best!

Night on Treasure Island **Ski Birds** **News of the Day**

Mr. and Mrs. William Van Winkle, Lorene and June, Lexington, are invited to present this coupon at the boxoffice for complimentary admissions. To be used before April 26.

STAR THEATER

Heppner, Oregon