

LEXINGTON NEWS

Lexington People Attend Rose Festival

By MARGARET SCOTT
Ralph Jackson and family have returned home from a two weeks vacation in California where they visited relatives and attended the world fair.

Among local people attending the Portland rose festival were Mr. and Mrs. Laurel Ruhl; Mrs. Elmer Hunt and daughter Louise, Mr. and Mrs. John Lasich, Mr. and Mrs. Oral Scott, Mrs. Merle Miller and Clarence Carmichael.

Mrs. Etta Hunt returned to her Portland home after visiting for the past several weeks at the homes of relatives here.

Mr. and Mrs. Art Hunt and family were visitors in Weston Sunday. Lester Cox and Clayton Dairs went to Weston this week to work in the pea harvest.

Charles Shinn of Portland is visiting at the home of his daughter, Mrs. John McMillan.

Those attending the auto races from here were Mr. and Mrs. Lonnie Henderson, Mr. and Mrs. Wilbur Steagall, Mr. and Mrs. Carl Whillock, Mr. and Mrs. Cecil Jones, Joyce Biddle and Grant Henderson.

Mrs. Paul Nichols and Mr. and Mrs. Edward Burchell and sons motored up from Corvallis last week. Mr. Burchell and Mrs. Nichols have returned to their homes but Mrs. Burchell and children will remain for a visit with relatives here and at Heppner.

Mr. and Mrs. Wm. Campbell and children have returned from Boise and have gone to Corvallis to spend the summer before moving to Walla Walla where Mr. Campbell has a position.

Pendleton visitors Friday were Mr. and Mrs. Lonnie Henderson and Margaret Leach.

Howard Eubanks and Anabel McCabe motored to Grafts Pass Saturday. They were accompanied by Erma, Doris and Eileen Scott who will spend the summer with an aunt.

Mr. and Mrs. Lawrence Redding of Eightmile were visiting here Wednesday.

Mr. and Mrs. Earl Underwood and children spent the week end in Seattle.

Mr. and Mrs. George Fern are moving into the Ray McAlister house located behind the Earl Warner home.

Jimmy York and Cecil Griffin have gone to Athena to work.

Mrs. Jake Shaner has taken the position of bookkeeper at the Wray sawmill.

Lavelle Pieper spent Monday with Jerrine Edwards.

Guests at the L. Henderson home in Stanfield Sunday were Mr. and Mrs. Cecil Jones, Joyce Biddle and Grant Henderson.

Glen Thompson has returned home to spend the summer from his college work at Forest Grove.

Mr. and Mrs. Thomas Nichols returned home Wednesday from a visit with their sons, Paul and Cleatus, in Corvallis.

Mr. and Mrs. Ray White and daughter Dolores of San Leandro, Calif., were visiting relatives here last week.

Mrs. George White of Hermiston spent Wednesday with Mrs. Tempa Johnston.

Harry Lackore of Camas, Wash., was a business visitor in town Sunday.

Mr. and Mrs. Arnold Pieper and family were visitors in Pendleton Monday.

Mr. and Mrs. Cecil Warner of Hermiston were visitors here Saturday.

County Court Proceedings

For the Month of May, 1939.

BE IT REMEMBERED, That County Court met in regular session at the Court House in Heppner, Oregon, on Wednesday, the 3rd day of May, 1939, this being the regular time for holding a term of said court, when were present: Bert Johnson, County Judge; George N. Peck, Commissioner; L. D. Neill, Commissioner; C. W. Barlow, Clerk; C. J. D. Bauman, Sheriff and Frank

C. Alfred, District Attorney. The minutes of the April, 1939 term were read and approved.

In the Matter of Claims: Now at this time, the various claims against the county were presented and the Court approved, disapproved, or continued them and ordered approved claims paid by the proper warrants from the proper funds.

In the matter of appointment of inspectors for the wind erosion control district:

At this time the Court appoints Henry V. Smouse, Werner Reitmann, R. B. Rice and W. J. Doherty as inspectors of the wind erosion control district for the year 1939.

Court orders sale of county lands acquired at tax sales of county lands described as follows:

SE 1/4 NW 1/4, NE 1/4 SW 1/4 of Sec. 32, T. 4 S., R. 24 E. W. M.

Minimum price \$80.00 cash.

Warrants Issued on General Fund May, 1939

First Nat. Bk. of Hermiston justice court \$10.00, W. M. Eubanks justice court, \$10.00, Dr. A. D. McMurdo, insane \$10.00, Sheriff of Umatilla county insane \$1.00, Harry Tambllyn watermaster \$22.97, W. L. McCaleb emergency, \$72.82, C. D. Conrad, county agent emergency \$1.00, Pac. Tel. & Tel. Co. current expense \$46.85, J. L. Murray current expense \$47.50, Pacific Power & Light Co. courthouse \$47.84, Kilham Sta. & Pr. Co. tax collections \$147.68, Kilham Sta. & Pr. Co. sheriff \$16.99, C. J. D. Bauman sheriff Mil. \$54.00, C. J. D. Bauman sheriff \$3.05, Gazette Times sheriff \$12.25, West Coast Pr. and Bdg. Co. sheriff \$2.50, State Ind. Acc. Comm. sheriff \$5.43, Chas. B. Cox P. M. sheriff \$57.68, State Ind. Acc. Comm. emergency \$2.07, Kilham Sta. & Pr. Co. clerk \$13.29, Gazette Times clerk \$17.58, West Coast Pr. & Bdg. Co. clerk \$6.85, Gazette Times assessor \$101.75, Thomas J. Wells assessor Mil. \$61.95, Thomas J. Wells assessor Bks. & Inc. \$1.65, West Coast Pr. & Bdg. Co. assessor \$10.50, Gazette Times Supt. \$15.60, Lois Ashbaugh Supt. assistant \$10.50, Lucy E. Rodgers Supt \$76.64, Gazette Times Off. Pub. \$7.80, State Dept. Agriculture district sealer \$6.15, Hanson Hughes jail \$12.28, Harvey D. Howe jail \$3.50, Heppner Market jail \$1.90, Frank C. Alfred district attorney \$10.00, Bert Johnson county court \$15.55, George N. Peck county court \$34.10, L. D. Neill county court \$24.60, Bert Johnson judge general assistance \$317.75, Bert Johnson judge old age assistance \$318.60, Bert Johnson judge aid to dependent children \$68.80, Bert Johnson judge blind assistance \$11, Viola Akers coroner \$10.00, Norton Lundell coroner \$1.70, L. E. Bisbee coroner \$1.70, E. O. Ferguson coroner \$1.70, G. W. Thompson coroner \$1.70, E. W. Moyer coroner \$1.70, Charles Vaughn coroner \$1.70, Herman Green coroner \$1.20, Ruth Green coroner \$1.20, Alma Van Winkle coroner \$1.20, Howard Wray coroner \$1.20, Jim Archer coroner \$1.20, Dr. L. D. Tibbles coroner \$1.20, Dr. A. D. McMurdo coroner \$9.40.

Warrants Issued on General Road Fund, May, 1939

Pac. Tel. & Tel. Co. \$5.80, Pac. Power & Light Co. \$4.38, Kilham Sta. & Pr. Co. \$21.87, C. J. D. Bauman \$1.00, Union Oil Co. \$71.67, Shell Oil \$30.04, Unon Ol Co. \$71.67, Shell Oil Co. \$531.97, Frank Nixon \$41.79, City of Heppner water Dept. \$2.80, Tum-A-Lum Lumber Co. \$8.25, L. H. Harlow, \$20.35, E. R. Lundell \$33.92, Feenaughty Mch. Co. \$30.01, Howard-Cooper Corp. \$2.13, Ferguson Motor Co. \$5.62, I. R. Robison \$48.94, Jackson Implement Co. \$31.65, Sherman J. Frank \$731.45, Jos. B. Kenny \$20.00, E. W. Peck \$4.83, H. D. Rutledge \$3.20 Penland Brothers \$5.46, Jack Allen Supply Co. \$1.86, Edith K. Hendrick \$5.37, Gilliam & Bisbee \$14.18, C. A. Kane \$28.25, H. Tambllyn \$106.75, H. S. Taylor \$114.49, M. V. Nolan \$99.75, Jack Stotts \$74.75, Albert Connor \$124.88, Harold Peck \$86.00, Robt. S. Wilson \$22.57, Henry J. Phelps \$15.99, George Wicklander \$7.27, Dee Gastin \$2.19, A. J. Chaffee \$13.47, Vernon Munkers \$11.79, Ralph Marlatt \$157.00, H. Sherer \$64.58, H. G. Peck \$80.76, Wrex Langdon \$83.75, W. Cunningham \$78.52, Clair Ashbaugh \$20.19, Frank W. Gentry \$128.64, Dale Ray \$68.79, L. N. Morgan \$130.25, Walter Gilman \$14.95,

1939 Motor Cruise: To Yellowstone

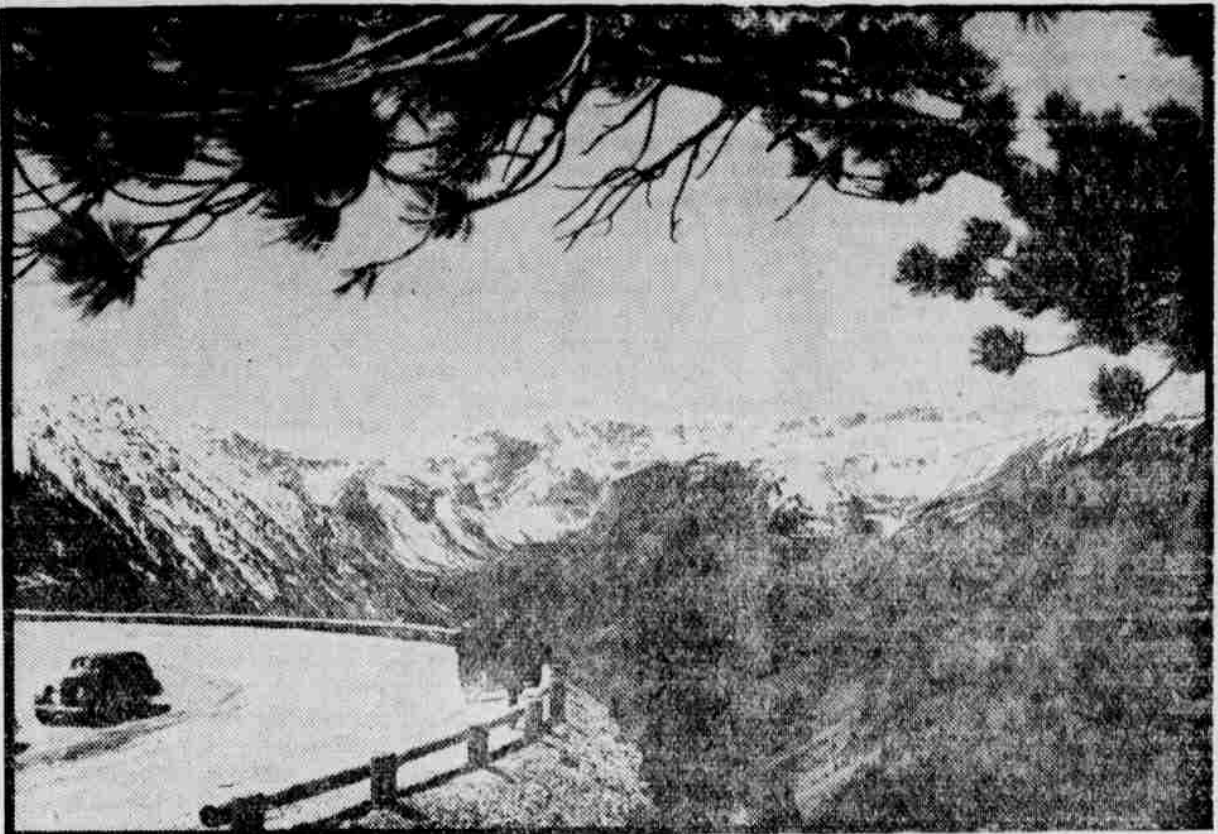

On the Red Lodge highway: "Up, up, up we climbed, stopping here and there for scenic views and photographs."

This newspaper is co-operating with the Oregon State Motor association and The Oregonian to sponsor a series of motor cruises designed to stimulate travel throughout the Pacific northwest. The following article is condensed from a full-page article appearing in The Sunday Oregonian June 18.

One of the high points of the motorlog 3500-mile trip, sponsored by The Oregonian and the Oregon State Motor association and fathered by the Northwest Tourist association, the Spokane Chamber of Commerce and the Inland Empire Automobile association, through the wide expanses of the northwest was the journey into Yellowstone park over the Red Lodge highway. The highway is the new northeast entrance into the park.

Previously the motorlog party had sped from Portland through Washington to Spokane; into Idaho where copper, lead and silver mining operations were examined and on into Montana.

The Red Lodge highway is hung from precipitous mountain sides and crosses directly over the crest of the Beartooth mountain, 10,942 feet high, or approximately the summit of Mount Hood.

Red Lodge, Cooke City and Silver Gate, grown travel conscious

because of the new road by their doors, were eager to instruct the travelers in the attractions of the region.

The highway, a magnificent piece of engineering, was taced by an Oregon man, Harry Mitchell, associate highway engineer for district 1, bureau of public roads with headquarters in Portland, and the natives of that region swear by his genius. At no place does the grade exceed 5 1/2 per cent and the average car in good mechanical repair does it nicely in high gear despite the altitude.

Rowena loops and the figure eight on the Columbia River highway would be dwarfed in comparison to these switchbacks. Up, up, up we climbed, stopping here and there for scenic views and photographs.

Snow-capped peaks presented chains of pearly and spectacular grandeur as far as the eye could see.

Dropping down from these dizzy heights, we observed a large log lodge near the highway which, we were told, is the seat of Princeton university's summer course in geology. Our scenic seminar had already convinced us that they had come to the right place.

Here prehistoric seas and lakes, volcanic eruptions, lava flows, earthquakes, gigantic upheavals and creeping ice sheets have left a fas-

cinating story which the geologist may enjoy to its fullest. Here also may be observed in Yellowstone vulcanism still alive and active. Thus the scientist may bridge the ages of the past.

The night was spent at West Yellowstone and the circuit of the park made next day. The bizarre natural phenomena of the park have been so well exploited as to need little detailing here. The geyser basin, of which Old Faithful geyser, the Morning Glory pool, Crystal pool, the paint pots and the like are central attractions, and the grand canyon of the Yellowstone remain the outstanding and never-tiring features of this astonishing area.

The highways have been widened from winding one-way dirt roads to two-way modern surfaced roads. Markings through the park are better and accommodations for the tourist at reasonable figures are available.

Our party will never forget its visit to the canyon, where we stood in awe, first at Artists' point and then at Inspiration point, and peered down into the depths of the varicolored chasm out by the Yellowstone river and at the surging Yellowstone falls at the upper end. Yellows, reds, browns, greys and greens make up the fantastic landscape and paint its myriad of minarets.

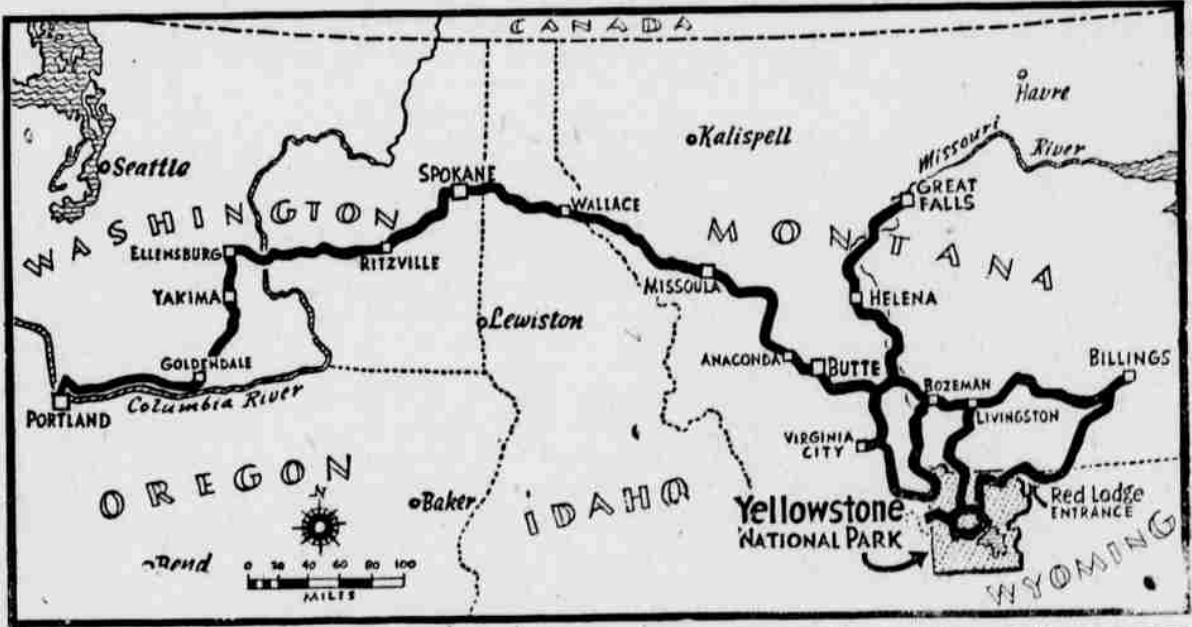

The Montana leg of the 3500-mile motorlog is mapped above, showing the location of the new Red Lodge highway.

Glenn Sherer \$45.37, Chas. Williams \$40.52, Henry Schwarz \$81.00, James Farley \$74.75, Harry Wells \$51.76, W. Greener \$125.62, W. Greener \$628.08, State Ind. Acc. Comm. \$70.02, Howard-Cooper Corporation \$175.90, Standard Oil Company \$42.90, Wm. Greener \$61.84, Federal Land Bank of Spokane \$30.00.

Warrants Issued on Market Road Fund, May, 1939

H. Tambllyn \$124.84, A. J. Chaffee \$98.78, Vernon Munkers \$87.78, H. Sherer \$27.92, Clair Ashbaugh \$59.80, Frank W. Gentry \$19.22, Dale Ray \$10.46, Walter Gilman \$59.80, Glenn Sherer \$38.39, State Ind. Acc. Comm. \$13.78.

YOUR EYES

Dr. Clarke, the Eye-Sight Specialist of Portland will be in Heppner at the Hotel Heppner Friday and Saturday, June 23 and 24, all day and evening both days. See him about your eyes. 15-16.

Mrs. Ella Corder of Portland is visiting at the home of her mother, Mrs. Lillie Aiken.

OSC Band Adds 4th World Fair to Record

Oregon State College—The Oregon State college band, which made a trip to San Francisco the first week in June to participate in OSC day at the Treasure Island world fair, has now appeared at four world fairs, a record seldom equaled by any college musical organization, it is believed here.

The world fair visitations by the OSC band began in 1905, when the group played at the Lewis and Clark exposition in Portland, under the leadership of Frank Lucas. In the fall of 1905 Harry L. Beard was made leader of the band and four years later took the organization to Seattle where it played for a week at the Alaska-Yukon exposition. Still under the leadership of Captain Beard, the band in 1915 went to San Francisco for a two-week stay in the Oregon building at the Panama-Pacific exposition.

The latest trip made by 60 men was again under the leadership of

Captain Beard, who has just completed his 34th year as conductor of the band.

For the third consecutive year a course in safe driving will be offered members of the 4-H club summer session at Oregon State college this summer, starting June 6, it was announced by Earl Snell, secretary of state. The instruction is given as a part of the state-wide traffic safety campaign conducted by the secretary of state's office.

Garlic-Parsley an Aid In HIGH BLOOD PRESSURE

Medical reports say that Garlic-Parsley concentrate has a double action in reducing high blood pressure. First, it tends to relax tightened arteries. Second, it checks or inhibits decomposition of waste matter in the bowels, a contributory cause of high blood pressure. To get concentrated garlic and parsley in odorless, tasteless form, ask for ALLIMIN. These tablets, used at regular intervals, aid in reducing blood pressure and relieving headache and dizziness caused by excessively high readings. To learn what raises your blood pressure and for medical treatment consult your doctor. ALLIMIN is for sale by all druggists. Large box, 50c. Special economy size, \$1.00.

For Sale by HUMPHREYS DRUG COMPANY