

THE DALLES PLANS LEGION WELCOME

Crash of Airplanes Part of Spectacle to be Presented in War Pageant at Convention.

The Dalles, July 24.—One of the most ambitious programs ever arranged for the entertainment of delegates and visitors to the annual state convention of the American Legion will be presented in this city August 14, 15, 16, 17.

The convention will open officially at noon on Thursday, August 15, with the arrival of the national commander, Frank N. Belgrano Jr. The convention celebration, however, will begin at 8 o'clock Wednesday night, August 14, with the presentation of a gigantic spectacle of World war service on land and sea.

Among the sensational features of the spectacle will be the crashing of an airplane on the field as the climax of a representation of a student aviator's first solo flight. This airplane has been especially constructed for the spectacle, with a wing spread of 24 feet and a length over all of 35 feet.

In mid-field, the transport ship, which is theoretically conveying troops to France, will be torpedoed by an enemy submarine with a resultant explosion and the "loss of many lives."

Participating in the spectacle will be Company 3, 162nd Infantry, Portland's famous "waltz-time" company, under the command of Captain L. M. Erickson; the 162nd Infantry regimental band under Bandmaster John C. Shields; and Company H, 186th Infantry, machine gun company of The Dalles, under Captain R. M. Weber.

Both the infantry company and machine gun company will participate in a sham battle, which will simulate a skirmish line attack on front line trenches behind a preparatory artillery barrage.

Membership of The Dalles Legion posts, Fort Dalles Drum corps, The Dalles male chorus, and scores of others will join in the action of the drama, which is being directed by Dr. T. E. Griffith.

Other convention high lights include the annual Legion parade combined with the annual Old Fort Dalles Frolics parade, scheduled for 5:30 p. m., Thursday, August 15th, and the annual statewide drum corps contest at 7:30 p. m., Friday.

The state indicate that there will be an attendance of more than 3000 legionnaires and auxiliary members during the four days of the convention. Ample housing accommodations to care for this number and many more are declared available.

At Heppner CHURCHES

CHURCH OF CHRIST. ALVIN KLEINFELDT, Pastor. Bible School 9:45 a. m. Morning services 11 a. m. U. S. Society 7:00 p. m. Evening services 8:00 p. m. Choir rehearsal, Wednesday 8:00 p. m. Midweek service, Thursday 8:00 p. m. Morning sermon, "Misrepresenting God."

Evening sermon, "The Hope That is in You." No word we might say about the services would be as convincing as to their usefulness in filling the needs of the soul as you will find the services themselves. Therefore, we leave the decision with you. Come with the idea that you will get the best possible good from them, and that you have something in worship to give, and we are not fearful of your verdict.

METHODIST CHURCH. JOSEPH POPE, Pastor. Regular services Sunday morning. Sunday school at 9:45, preaching service at 11 with Rev. Alfred Womack delivering the message. There will be no evening services.

PENTECOSTAL TABERNACLE. ALFRED R. WOMACK, Pastor. Sunday: Sunday School 10:00 A. M. After Service 11:00 A. M. Evening Service 7:30 P. M. Tuesday night, prayer meeting only, 7:30. Thursday evangelistic service 7:30 "WE WELCOME ALL"

Lightning Storms Break Forest Fire Records

Breaking all previous 1935 records for ten day fire period, lightning storms in Oregon started 125 fires last week rolling up a total of 166 fires from all causes on the national forests of Washington and Oregon for the ten days ending July 20, according to forest service announcement.

In addition to the 125 lightning fires, careless smokers caused 21 fires and campfires 10. The extraordinary electrical bombardment occurring in eastern and southern Oregon was felt most severely on the Rogue River national forest according to the report, where 38 fires were set on the Dead Indian, Klamath and Butte Falls ranger districts. On the Whitman national forest including part of the Blue mountain district of eastern Oregon, lightning caused 31 fires. The largest blaze of the period was an 81 acre incendiary fire on land under forest service protection outside the boundaries of the Chelan national forest in Washington. The favorable record thus far in reaching and controlling fires is attested by the fact that of the 166 fires reported all but six were controlled before they had covered an area in excess of 10 acres say forest officials.

These officials call attention to the importance of public cooperation during this critical season in preventing fires caused by carelessly guarded campfires or carelessly dropped matches and cigarettes.

The U. S. Forest service "box score" of telegraphic fire information from the 150 national forests of the United States showed that Forest service protective crews prior to July were fighting an average of 28 fires each day. An average of 20 of these fires were man caused—mainly from unguarded campfires, carelessly dropped cigarettes, matches, and similar sources. National forests in the first half of 1935 had 3,238 fires as against 3,459 for the same period last year. However, 2,902 of the 1935 fires were man caused as against 2,279 for the first half of last year.



Prize \$10,000 4-H Club House. CHICAGO... To the 4-H club members of St. Louis county, Minnesota, will go the \$10,000 Club house (above), which is to be dedicated on August 22 at Lake Esauquagama, near Biwabik, Minn. It was awarded the Minnesota 4-H Clubs in a national contest for ranking highest in efficiency of their programs, contributing to social and business life of the region.

"G-MAN" No More



CHICAGO... Melvin H. Purvis (above), youthful "G-Man" of the U. S. Department of Justice who tracked the nation's master criminals, during the last 5 years, including Dillinger, is now on vacation after resigning. It is reported he will establish his own detective business here.

Fremont forest in the vicinity of Lakeview, Oregon, ranked third as a sufferer from lightning fires.

The largest blaze of the period was an 81 acre incendiary fire on land under forest service protection outside the boundaries of the Chelan national forest in Washington. The favorable record thus far in reaching and controlling fires is attested by the fact that of the 166 fires reported all but six were controlled before they had covered an area in excess of 10 acres say forest officials. These officials call attention to the importance of public cooperation during this critical season in preventing fires caused by carelessly guarded campfires or carelessly dropped matches and cigarettes. The U. S. Forest service "box score" of telegraphic fire information from the 150 national forests of the United States showed that Forest service protective crews prior to July were fighting an average of 28 fires each day. An average of 20 of these fires were man caused—mainly from unguarded campfires, carelessly dropped cigarettes, matches, and similar sources. National forests in the first half of 1935 had 3,238 fires as against 3,459 for the same period last year. However, 2,902 of the 1935 fires were man caused as against 2,279 for the first half of last year.

Mrs. Max Baer



LONG BRANCH, N. J. ... When Miss Mary Sullivan gave up her position as a Washington (D. C.) Coffee Shop hostess to become Mrs. Max Baer she stepped into the limelight in a manner almost startling. Within ten days there were rumors of a marriage rift, which both deny.

IN THE DISTRICT COURT OF THE UNITED STATES FOR THE DISTRICT OF OREGON. The California Joint Stock Land Bank of San Francisco, a corporation.

vs. Ewing P. Berry and Belle Berry, sometimes known as Vera B. Berry, his wife; Frank Ljuelien and Hettie E. Ljuelien, his wife; Adlie Harman, Administratrix of the Estate of Jennie P. Hill, deceased; Aildie Harman; Mollie Baldwin; Florence Gobat; Prather; Rebecca Bush; Jane Cowne; Carl Cryderman; Geneva Cryderman; Lola Reader; Mary Ball; Mable Ball; Alma McCann; Ruth Watson; Donald McCann, Jr.; Clyde McCann; Norman McCann; Carl McCann; Orvil McCann; John McCann; William McCann; George McCann; Cecil Willis; Wanda Klepper; Agnes Morgan; Priscilla Goodwin; Edward Willis; Elie Ferguson. Defendants.

CHECKING FEEDING RESULTS.

Joseph Belanger, county agent, is spending several days this week at Anthony lake in company with several other county agents of the section and Chas. W. Smith, emergency agricultural control director, assisting in checking results of sheep feeding tests being conducted by the Union experiment station under Dick Richards.

Colorful Swim Suit



NEW YORK... If your preference for style in bathing suits is influenced by the model wearing it, then your purchase may be a novel printed "dressmaker model" of trunks and halter, as worn by Miss Lola Solomon at an Atlantic shore resort.

WOOD FOR SALE LOW PRICE

General Trucking. Anywhere in the state, any time. WALTER R. CORLEY. Phone 184. Ione, Ore.

Does Your Typewriter or Adding Machine Need Fixing?

See HEPPNER GAZETTE TIMES. Expert repair man calls regularly. See us for office supplies.

LAURENCE CASE MORTUARY

"Just the service wanted when you want it most"

half (E 1/2) of the Northwest quarter (NW 1/4) and the Northwest quarter (NW 1/4) of the Northeast quarter (NE 1/4) of said Section numbered Ten (10) lying North and West of the County road; the West half (W 1/2) of the West half (W 1/2) of Section numbered Eleven (11); the West half (W 1/2) and the West half of the East half (E 1/2) of Section numbered Fifteen (15) in Township Three (3) South, Range Twenty-six (26) East of the Willamette Meridian, in the County of Morrow and State of Oregon, save and except 2.70 acres deeded to D. E. Gilman;

That said Ewing P. Berry and his wife on April 20, 1920, mortgaged said lands to Jennie P. Hill for \$12,700.22 which mortgage was recorded April 21, 1920, in Book 29 of Mortgage Records of Morrow County, Oregon, at page 68 thereon; that on February 15, 1925, said Ewing P. Berry and his wife deeded said lands to Frank Ljuelien and Hettie E. Ljuelien, which said deed was recorded October 3, 1924, in Book 36 of Deed Records of said County and State, and grantees therein assumed and agreed to pay as part of the consideration therefor the plaintiff's said mortgage and the mortgage to Jennie P. Hill; that thereafter and on March 20, 1923, said Frank Ljuelien and Hettie E. Ljuelien, husband and wife deeded said real property to Jennie P. Hill, which said deed was recorded August 5, 1924, in Book 36 of Deed Records of Morrow County, State of Oregon, at page 611 thereof; that said deed contained the following language, to-wit: "Subject to existing mortgages, one to The California Joint Stock Land Bank of San Francisco, the grantee herein (Jennie P. Hill) assumes and agrees to pay" that thereafter said Jennie P. Hill foreclosed her said mortgage recorded April 21, 1920, in Book 29 of Mortgage Records of Morrow County, Oregon, at page 68 thereof, and sold said real property at foreclosure sale and purchased the same; that on or about the 28th day of June, 1923, said Jennie P. Hill died intestate in Multnomah County, Oregon, leaving the above described lands as part of her estate; that said Lola Reader is a child and one of the heirs at law of said Jennie P. Hill, deceased, and claims an interest in and to the above described premises and is a necessary and proper party defendant in said suit.

You are further notified that if you make default herein the Court will proceed to the hearing and adjudicating of said cause.

Done and dated at Portland, Oregon, this 22nd day of July, 1935.

JOHN H. McNARY, Judge of the United States District Court for the District of Oregon.

The foregoing order is published pursuant to an order of the Honorable John H. McNary, Judge of the above entitled Court, signed upon the 22nd day of July, 1935, and the first publication, as provided for therein, is made upon the 25th day of July, 1935.

JAMES A. FEE and FEE & RANDALL, Attorneys for Plaintiff.

IN THE DISTRICT COURT OF THE UNITED STATES FOR THE DISTRICT OF OREGON. In the Matter of Jerome Joseph O'Connor, Bankrupt.

IN BANKRUPTCY, No. B-202040. To the creditors of Jerome Joseph O'Connor of Heppner, Morrow County, Oregon, bankrupt.

Notice is hereby given that on the 23rd day of July, 1935, the said Jerome Joseph O'Connor was duly adjudicated bankrupt and that the first meeting of his creditors will be held in the office of the referee in bankruptcy of this court in Pendleton, Oregon, at 11 o'clock in the forenoon of the 8th day of August, 1935; at which time and place the said creditors may (and should) attend, present their claims, appoint a trustee, examine the bankrupt and transact such other business as may legally be brought before said meeting.

Done and dated at Pendleton, Oregon, this 24th day of July, 1935.

CRANSTON, Referee in Bankruptcy.

CARD OF THANKS. We wish to thank our friends for their kind help and sympathy during our bereavement, also for the beautiful floral offerings. Mrs. Carrie Kirk and Family.

CARD OF THANKS. We wish to express our sincere thanks and appreciation to our friends and neighbors for their many kindnesses and expressions of sympathy and for the lovely floral offerings during the illness and death of our beloved wife and mother. Ernest H. Turner, Mr. and Mrs. Raymond H. Turner and family, Mr. and Mrs. Ralph N. Turner, Mr. and Mrs. Albert E. Lindstrom, Mr. and Mrs. Leon H. Turner and family, Alfred E. Turner.

Home Furnishers-- ATTENTION! STOCK REDUCTION SALE Cash values you cannot afford to overlook. Terms within reason August 15 Opening Case Furniture Co.

Morrow County Creamery Company Manufacturers of Pride of Oregon Butter and Ice Cream When you patronize your local factory, you are not only helping the home factory, 8 local farmers who are helping to pay taxes, but are helping yourself. For the month of May we paid \$4300.00 for Butterfat. Do you think this is worth keeping in the community? Is this worth encouraging?

SAFeway STORES DISTRIBUTION WITHOUT WASTE. Whole Bean COFFEE added FRESHNESS! AIRWAY, 3 Lbs. 50c. NOB HILL 3 Lbs. 69c. DEPENDABLE 2 Lb. Tin 45c. MALT, Blue Ribbon . . 3 Lb. Tin 60c. CRACKERS, Snowflakes, 2 Lbs. 29c. SHREDDED WHEAT, 2 Pkgs. 23c. POWDERED SUGAR . . 5 Lbs. 43c. CLEANSER, Lighthouse, 5 Tins 23c. PICKLES, Fancy Sweet, Qt. Jar 35c. CHEESE, Brookfield Loaf, Per Lb. 20c. SOAP 3 Pkgs. \$1.00. SUGAR, Light Brown . . 7 Lbs. 45c. PORK AND BEANS . . . Each 10c. FRUITS AND VEGETABLES: Tomatoes, Potatoes, Cantaloupes, Apples, etc.

Scenes at Public Utility Lobby Investigations

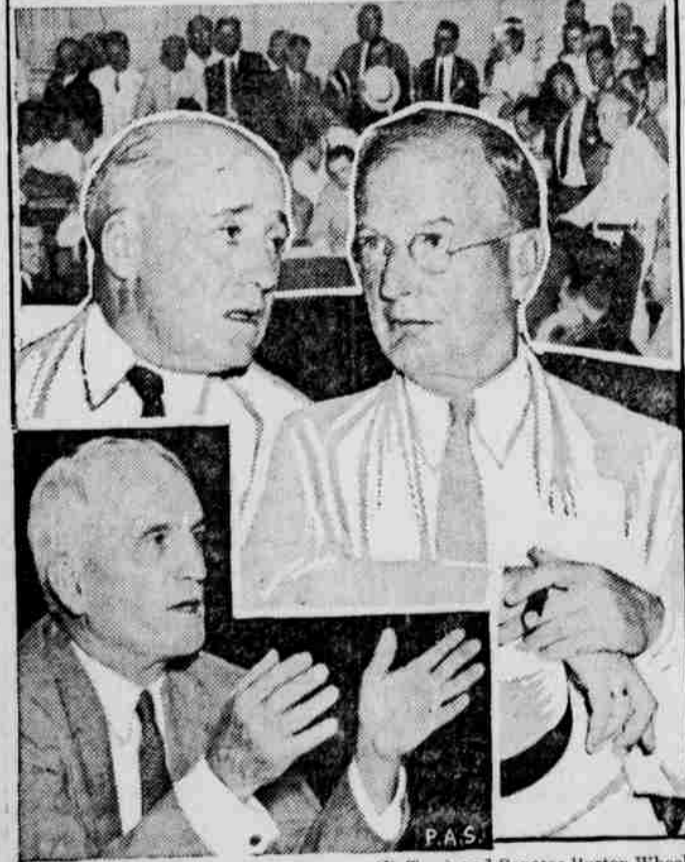

WASHINGTON . . . There was plenty of action here as the House Rules Committee hearings and the special Senate Lobby Committee investigation got under way on lobby activities when the public utilities bill, with the "unnecessary" holding companies clause, was before the House. Top photo shows a general view of the House committee hearings. Center, Representative Sam Rayburn, (D. Tex.) and Senator Burton Wheeler, (D. Mont.) co-authors of the utilities bill, looking on at the House hearings. Below, Philip H. Gadsden of Philadelphia, Chairman of a Public Utilities Committee of Executives which was formed to oppose the abolition clause. He gave evidence before the Senate Lobby Committee, that more than \$50,000 had been spent by the utility executives in an effort to defeat the provision.