

IONE.

(Continued from First Page.)

Mr. and Mrs. Fred Ely of Walla Walla arrived in Ione Sunday and visited briefly with relatives. Mrs. Ely returned to her home Monday but Mr. Ely remained here and will work during harvest for W. F. Palmateer. They were just returning from a trip to Estacada where they had been called by the serious illness of Mrs. Ely's father, John Duddy.

John Young of Hood River was a dinner guest Tuesday at the J. W. Hawk home. Mr. Young was enroute to Lexington on business.

Mr. and Mrs. Elmer Griffith left Tuesday by auto for Eugene to visit Mrs. Griffith's brother, George Goodall. Mrs. Keithley Blake is looking after the Griffith home while they are away.

The Garger brothers have leased land from the O-W-R & N company and are building a platform from which they will unload their wheat directly from the trucks into the cars for shipping, thus saving much expense. They plan on starting harvest operations next Monday and have between 1600 and 1700 acres to cut.

Mrs. George Krebs of Cecil is in Portland for a tonsil operation.

Guests at the Ernest Shipley home from Friday until Sunday were Mrs. Earl Allen of Lostine and Mrs. Lesley Reppinger of Enterprise, mother and sister of Mrs. Shipley.

Mr. and Mrs. Ed Keller moved into their home on Main street on Monday. The Kellers have been living in Pendleton. Their son, Frank, might have the advantage of the high school at that place. Frank finished his high school course in June and is spending this summer on a ranch near Weston.

Mrs. Ed Moore left Monday for Portland where she will visit her daughter, Mrs. Wrex Hicock. Mr. Moore plans on going to the metropolis later and both will remain until after the fourth.

Mrs. John Troedson and son Carl motored to Portland Monday, returning Wednesday. They met Francis Troedson in the city. He is returning from a pleasant stay in California. Miss Linea Troedson remained in the southern state for a more extended visit.

Mrs. F. C. Tews and son, Paul, and daughter, Joan, of Seattle departed Wednesday for Portland where they will be joined by Mr. Tews and will spend several days before continuing their journey to their home city. Mrs. Tews was formerly Miss Elva Troedson, an Ione girl who received her high school education here. During her stay here, she was a guest of honor at several social affairs. Mrs. Henry Smouse entertained for her last Thursday at the Smouse ranch home, and on Sunday a picnic dinner was served at the Emil Swanson home, where Mrs. Tews was again honor guest. At this dinner 34 were present, F. A. Lundell, the Ernest Lundell family, Mr. and Mrs. Frank Lundell and children, the C. W. Swanson family, Mr. and Mrs. Henry Smouse and four children, Mr. and Mrs. Alfred Troedson and daughter, Carl Troedson and the Emil Swanson family. Following the dinner, Mrs. Tews and children, accompanied by Mrs. Emil Swanson, Miss Eva Swanson, Mrs. Ernest Lundell, Mildred and Helen, Mrs. Cleo Drake and Bobby, Mrs. Henry Smouse, Helen and Shirley, motored to the Jesse Warfield home where the regular monthly missionary meeting of the Swedish Lutheran church was being held. Here Mrs. Tews again had the pleasure of greeting many old friends. About forty people were present at this meeting. An interesting program was given at the close and delicious refreshments were served.

Mrs. Ellen Reith returned home recently from a pleasant visit at the home of her brother, Robert Short, who resides at Morsy Rock, Wash.

A grass fire was accidentally started Monday afternoon on the hills south of town. The blaze spread well over the butte and it required lively work on the part of several boys to extinguish it. Last week a grass fire was started on the north side of the highway below town, presumably by a lighted cigarette thrown from a car. Several telephone poles were damaged by the fire, and had to be replaced.

Miss Lucy Montgomery, a former Ione girl, was a guest at the Park hotel Tuesday night and on Wednesday called on a few of her many friends here. She was traveling with her uncle, A. E. Montgomery of Portland, with whom she makes her home. They were en route to Helix where Miss Montgomery will visit for two weeks with her father, R. A. Montgomery, and with her brother, Robert.

Mark Agee of McMinnville is here for the harvest season. He is at work on the Henry Smouse ranch. On Monday A. T. Odum started delivering 1931 wheat to the Morgan warehouse and by Wednesday had in 500 sacks. It is turkey red, testing 58 1-2. Harvest will be on in earnest next week.

Frog Pond Graduate



Ed Kressy, New York artist, now doing comic strips of American boy life, learned to dive in an old swimming hole in Ohio.

Foreign Beauties Here for Galveston's Annual Show

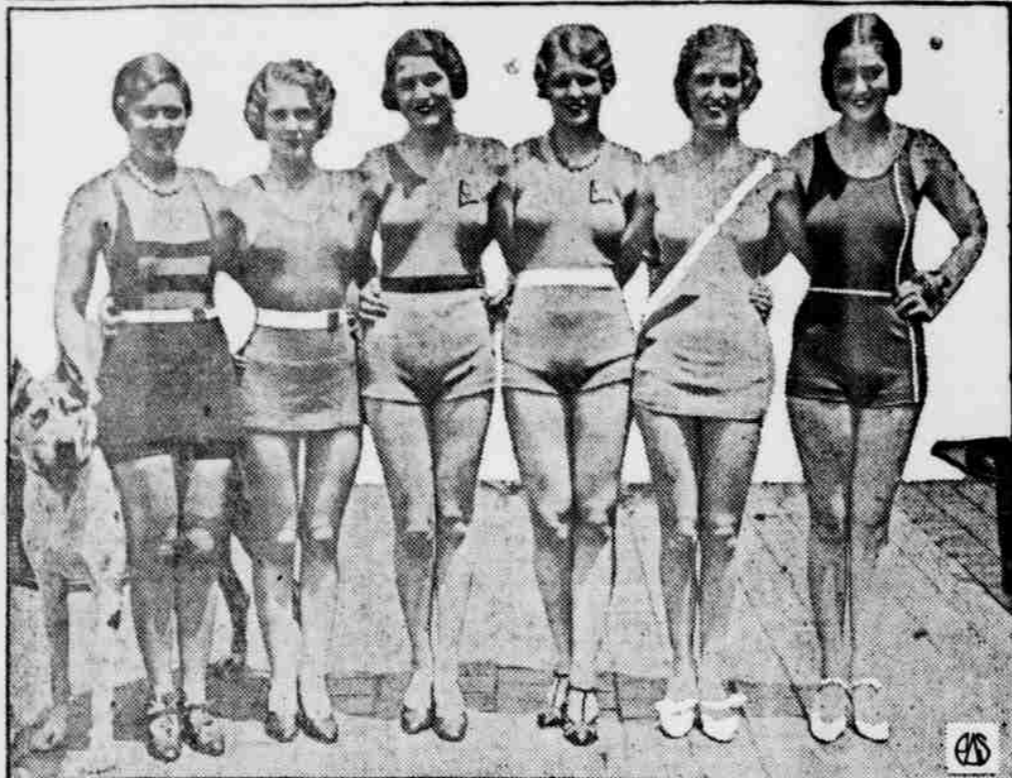

American girls will have to look to their laurels, judging by the looks of six European beauties who have crossed the Atlantic in an effort to become "Miss Universe." The girls are (left to right) Lucienne Nahmais, France; Inga Norberg, Sweden; Gerd Johansen, Norway; Karen Schentz, Denmark; Daisy Friedberg, Germany; and Netta Duchateau, Belgium.

MAKES REPLY TO PRESS COMMENT

Pacific Power & Light Company, Portland, Oregon, June 18, 1931. The Oregon Journal: The article in the Journal of Wednesday, June 17th, concerning the comments of Examiner Harris of the Federal Trade Commission in the investigation of Pacific Power & Light Company, contains the following statement:

"Dividends returned to the American Power & Light Company during twenty years on its investment in Pacific Power & Light Company average 5.38% yearly."

This statement, as shown by Mr. Harris's testimony and his written report to the Federal Trade Commission, does not mean, and was not intended to mean, that the American Power & Light Company has earned this rate of dividend on its common stock in the Pacific Company. It does mean that, according to Mr. Harris's figures of the American Company's original cash investment in this common stock, the American Company has earned only an average of 5.38% per year on its actual cash investment in the common stock over the twenty-year period under investigation. This 5.38% is obviously very much less than the lowest rate anywhere recognized as necessary for a fair return.

The reference in the press report to Mr. Harris's testimony concerning engineering fees is also liable to misinterpretation. During the period referred to in the article, the American Company supplied all of the engineering service for the Pacific Company, and maintained and paid for the engineering departments both in Portland and in New York engaging in investigating, designing, planning and directing all engineering and construction work for the development of the Pacific property.

As compensation or reimbursement for these services and expenses, the American Company received a fee of 10% upon the actual cost of the principal items of new plant additions and improvements, excluding however the cost of meters, automobiles, office equipment and many other items on which the fee was not computed. The amounts paid for these engineering services and expenses have been in line with standard engineering costs throughout the country. In our judgment, the arrangement has been very favorable to the Pacific Power & Light Company and its customers, and it has been so regarded by everyone who has had occasion to make a critical examination of the work, services and

Complete Funeral Services in our New Home \$50 and Upward A respectable burial without charge to those who cannot pay, from Cases' Chapel

DON'T FORGET We can give you a real grease job—or fix that blowout in a hurry.

Have You Tried the New Standard Gas?

GEMMELL'S Service Station P. M. GEMMELL, Prop. "Our Service Will Please You; Your Patronage Will Please Us"

ELKHORN RESTAURANT ED CHINN, Prop.

expenses covered by the fee. Another point which should be kept in mind, in reading such statements as reported in Wednesday's article, is that the rates charged by the Pacific Company to its customers has never been based on computed on the amount of bonds and stocks outstanding. Public valuations or appraisals for rate making purposes have disregarded capitalization entirely, and have confined their consideration to the prudent cash investment in the property actually employed in serving the public.

As to the amounts spent by Pacific Company for opposing political measures which it regarded as unwise and against its own and the public interest, the records filed in the Secretary of State's office show these expenditures in complete detail; that they consisted chiefly in advertisements in the newspapers and in printed matter sent out over the signature of the responsible officers of the company, and that not a single dollar was spent for any questionable purpose. None of these expenditures has been charged to the operating expenses of the company, but on the contrary all have been charged against the common stockholders' interests.

C. W. PLATT, Secretary and Treasurer.

PINE CITY Mr. and Mrs. Walt Wigglesworth were visitors at the Burl Wattenburger home Sunday evening.

A party was given by the Misses Lila Bartholomew and Naomi Moore at the Bartholomew home Saturday night. A large number of young people and also several of the parents attended and all reported having a most enjoyable time. The evening was spent in playing games after which delicious refreshments of ice cream and cake were served. The party was given in honor of Miss Helen Jarmon who

WE WANT YOUR PRODUCE Market prices paid for livestock, eggs, poultry, cream. Phone for Prices

Ione Cash Market Dealers in Fresh and Cured Meats Phone 32 IONE, OREGON

Give the wife a rest occasionally and EAT amid cool and pleasant surroundings at the ELKHORN You'll find the season's choicest offerings in vegetables, poultry and fruits. BREAD, PIES, PASTRIES Made in our own electric oven. Visit Our Fountain for cool drinks and delicious ice cream dishes

ELKHORN RESTAURANT ED CHINN, Prop.

Harvesting began at the Fred Lee and John Moore ranches this week.

Mr. and Mrs. Prindle of Hermiston visited at Dee Neill's Sunday. Mrs. O. F. Thompson visited at the home of her daughter, Mrs. E. P. Jarmon, Sunday.

Mr. and Mrs. Harry Andrews of Echo visited at the Lon Wattenburger home Sunday afternoon.

Mrs. Horace Strong and the Misses Lida and Lura Jarmon were visitors at the home of Mrs. Violet Gorley and also the Finch home Monday.

The Pine City band is going to play at the Stanfield Fourth of July celebration Saturday. Harvey Meyers of Echo is conducting the band. Practice was held Sunday and Monday nights.

Miss Amber Fletcher of Pendleton was a week-end guest at the home of Miss Wilma McCarty. She returned home Sunday.

Roy Neill went to Arlington Tuesday, June 23, where he attended the woodgrowers meeting.

Mrs. E. P. Jarmon, Mrs. Strong and Lura Jarmon attended the celebration and banquet at Hermiston Saturday night in honor of the new experiment station.

J. S. Moore was a business visitor in Echo Friday. Miss Opal Jarmon left Tuesday for Seattle where she will work in a summer resort. Mr. and Mrs. Paul Conrad made a trip to La Grande Wednesday and returned Thursday with a load of furniture.

has been attending junior college at Bakersfield, Cal.

Miss Jean Paine of Pendleton is visiting with Miss Lila Bartholomew.

Mr. and Mrs. Lon Wattenburger visited at the J. S. Moore home Sunday afternoon.

Realistic Method

Is the Original Croquinole Wind Permanent

For your benefit thousands of dollars are spent in protecting the basic patents covering Croquinole waving. The Realistic Method is a principle of waving with a Realistic Machine and genuine Realistic supplies. Insure satisfaction by having a Genuine Realistic Wave. My work is in no sense competitive in its nature, nor are my charges based on prices which may be asked by others. They are in every case based upon actual value.

Montgomery's Beauty Shop Phone 1412

\$1.00 for CLEANING AND PRESSING SUITS AFTER JULY 1

No reason for sending your work out of town.

WE CLEAN CLOTHES CLEAN

Heppner Cleaners John Skuzeski

HIATT & DIX

SAVE on FOODS for the 4TH OF JULY

Real Independence Day values from Independent stores—featuring timely items especially appropriate for 4th of July picnics.

Join the host of satisfied Red & White patrons Phone Your Order—Save Time!

SPECIALS FOR YOUR PICNIC

- Underwood's Genuine Deviled Ham, 2 for 27c
Red & White Luncheon Spread, 2 for 19c
Red & White Mayonnaise, Pint Jar 29c
Sandwich Pickles, 14-oz. Jar 19c
Medium Ripe Olives, R. & W., Pint Tins 17c
Norwegian Sardines, Blue & White, 2 for 25c
1 Pkg. of 12 Savaday Plates and 1 Pkg. of 40 Paper Napkins, Both for 19c
Pet Milk, large, 4 for 31c
Red & White Coffee, 1-lb. Tin 37c
Orange Marmalade, R. & W., 1-lb. Jar 23c

QUALITY Always Higher Than PRICE

Attended 28th Conference of Governors

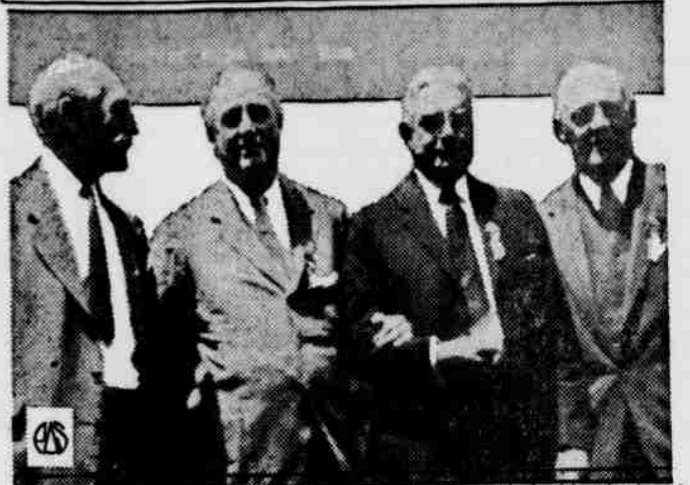

The four chief executives of Pennsylvania, New York, Maryland and Ohio were photographed together at French Lick. They are (left to right) Gifford Pinchot, Franklin D. Roosevelt, Albert C. Ritchie and George White.

was a prisoner of Christ Jesus; just as he was proud to call himself the slave of the Christ. No bond could be called servile, no chain could be burdensome, if only it held him firmly to his Savior.

Christ's prisoners, no matter what their other state may be, rejoice in the liberty wherein Christ has set His followers free. All are life prisoners who follow Christ, and would not have it otherwise, for this sort of imprisonment means LIFE IN-DEED! Eternal life hereafter!

"For this cause I, Paul, the prisoner of Jesus Christ for you Gentiles," Eph. 3-1.

The only service for this coming Lord's Day (account the absence of the minister at the state convention), will be the Bible school, followed by the Communion service. Be here for the Bible school and remain for the spiritual benefit and uplift of the communion at the Lord's table. A full day of services next Lord's Day. You are invited. "O, give thanks unto the Lord; for He is good; for His mercy endureth forever." Psalm 107-1.

GARDEN TIME

COME TO GILLIAM & BISBEE

for your Garden and Flower Seeds, either in packets or bulk—grown here in the Northwest. If you have our catalogue we will supply anything shown in it. Come in or order by mail. What we are out of we will get for you.

Alfalfa, Blue Grass, White Clover or any other grass seed you want. Onion Sets and Fertilizer.

If you need a disc harrow, we have it at a very low price.

GILLIAM & BISBEE We Have It, Will Get It, or It Is Not Made

FIREWORKS of All Sorts

Rockets, Roman Candles, Pin Wheels and everything.

THEY'RE GOING FAST!

See HARRY WELLS At J. J. WELLS RANCH

STAR THEATER

SUBJECT TO CHANGE WITHOUT NOTICE

FRIDAY AND SATURDAY, JULY 3 AND 4: "SHIPMATES"

With Robert Montgomery, Dorothy Jordan, Ernest Torrence and fine supporting cast.

Perhaps never before has the glamor of naval life been so thrillingly put on the screen. Excitement from start to finish, romance and laughs, and it was made in cooperation with the U. S. Navy.

And the MGM Dogs in SO QUIET ON THE CANINE FRONT. A crackerjack program for Independence Day.

Evenings 20c and 40c. Matinee Saturday 2:00 p. m., 10c and 25c.

SUNDAY AND MONDAY, JULY 5 AND 6:

THE THRILLING, CHILLING, SPOOKY MELODRAMA

"THE CAT CREEPS"

while the canary sleeps, with an unmatchable cast, including Helen Twelvetrees, Raymond Hackett, Lillian Tashman, Jean Hersholt, Neil Hamilton and Montague Love.

The creepiest, laughtiest, shiveriest, funniest mystery play ever screened.

Also Oswald the Rabbit and Taylor Holmes in IN MOROCCO.

Matinee Sunday at 2:00 P. M., one showing only. 15c and 30c. Evenings, 25c and 50c.

TUES., WEDS. AND THURS., JULY 7-8-9:

NORMA SHEARER in

"STRANGERS MAY KISS"

With Robert Montgomery, Neil Hamilton, Marjorie Rambeau and Irene Rich.

From the novel by Ursula Parrot. A picture of modern love that is already hailed as the best of the year.

Also Our Boy Friends in LOVE FEVER.

COMING NEXT WEEK:

Harry Langdon and "Slim" Summerville in SEE AMERICA THIRST, July 10 and 11.

William Haines in A TAILOR MADE MAN, July 12 and 13. Helen Twelvetrees in MILLIE, July 14, 15 and 16.