

ALPINE.

A heavy rain swept over the Alpine district Wednesday.

Miss Anna Carty, a graduate nurse of St. Vincent's hospital, Portland, is visiting at her home north of Lexington. She will probably remain here for an extended visit.

Dan Doherty, a sheepman of this district, moved a band of sheep from his place in Juniper to the Grant Buchanan ranch on Butter creek early last week, where he has been feeding them during the winter.

Frances McCabe who has been working in Idaho for some time has been visiting friends in this community this week.

Mr. and Mrs. G. L. Bennett and Mr. and Mrs. Dan Lindsay attended the sale at the Callahan ranch last Tuesday.

Miss Mae Doherty of Lone Tree attended the farm bureau meeting at Alpine March 1.

Claude Finley was transacting business in Hermiston Saturday.

Irl Clary moved his tractor to the Shaw place last week.

Lawrence Doherty, Bill McDavid and Edmond Hiri were Hermiston visitors Sunday.

The cast for the Alpine high school play, "The Mummy and the Mumps," has been practicing several evenings a week at the school.

A 4-H club meeting was held by the club members of the Lone Tree and Strawberry districts at the Strawberry schoolhouse last Thursday. All members are progressing well.

Mr. and Mrs. Dan Lindsay and daughter Annie Ree motored to Pendleton Friday where they attended to some business.

Stuart Arnold was transacting business in Lexington on Thursday.

Arthur Schmidt went to Hermiston and Lexington Saturday night.

All is in readiness for the play, "Mummy and the Mumps," to be given by the Alpine student body assisted by several young people of the community. The students have been working hard to make a success of it, practicing every night for the last three weeks. The cast: Irl Clary; Anna Hampton, is very helpful to the real Irl Clary, Rosella Doherty; Maude Mullen, an eastern girl—she has a fear of mumps—Celalitha Lambirth; Dulcie Dumble, rather beautiful but dumb, Ruth Bennett; Agatha Laidlaw, founder of the most exclusive school in New England, Dorothy Doherty; Phoebe Beebe, reporter on the "Daily Deliverance," Margaret McDavid. Time, the present; place, girls' school in Fenella.

The divisional declamation contest for the grades which will be held at the Alpine school on Saturday night, March 22, at 8 p. m., promises to be good. The first and second winners at this event will compete with the other winners of the county at the county contest to be held in Heppner April 5, and the winners there will speak against those from Umatilla and Gilliam counties also in Heppner on April 13.

Grover Sibley and Harold Woodward, accompanied by the Misses Ruth Bennett and Celalitha Lambirth drove to Hermiston and Umatilla on Saturday night.

Several students have been ill lately with severe colds. At present Juanita Nirschei and Bruce Lindsay are absent on that account.

Both Mrs. Bennett and Juanita Nirschei are ill at the Bennett home. Ruth was absent Monday and Tuesday to help at home.

The Alpine school has a new fountain which works beautifully.

THE HISTORY OF SPRINKLING.

History tells the story of sprinkling as a substitute to the original baptism. And that history will be outlined at the morning service at the Church of Christ. Do the thousands of unimmersed know by whose authority they were sprinkled? There seems grave reason for doubt.

The evening service will adjourn to Lone. All who possibly can are urged to drive there for the service which begins at 7:30.

Our Bible school meets at 9:45. Christian Endeavor will meet at 5:30 for a social time and business meeting before the regular meeting.

MILTON W. BOWER, Minister.

ESTRAYED.

From my place in Dry Fork, 4 head of horses: one sorrel horse, branded PS on right stifle; one bay horse, weight 1400 pounds; one gray horse, weight about 1100 pounds; one blue mare with white spots, weight about 1200 pounds. Animals left my place about 5th of February. Suitable reward for information leading to their recovery.

524. N. M. JOHNSON, Lone, Ore.

EPISCOPAL CHURCH.

Rev. Stanley Moore, missionary-in-charge. Church school at 9:45. Morning prayer and sermon at 11. Young Peoples Fellowship at 6 p. m.

The best time for grafting most fruit trees is about two or three weeks before the buds open, says C. E. Schuster, horticulturist of the Oregon Extension service in Extension Bulletin 384, entitled "Grafting and Budding," which is just off the press and ready for distribution.

Mrs. Pearl Berg, who resides in school district 38, near Lexington, was in Heppner Wednesday, conferring with the school superintendent relative to her son's school attendance.

F. B. Swayze, president of the First National bank of Hermiston, was in Heppner Wednesday transacting business at the sheriff's office.

For Sale—Rhode Island Red eggs for setting, high egg-producing strain, 75c per setting. Ralph Butler, Cecil, Ore. 51t.

For Sale—Pure bred Barred Rock eggs for setting, from selected hens, \$1 per setting. Mrs. Eph Eskelson, Heppner. 50t.

George Hill, Pendleton attorney, was in Heppner Wednesday and today looking after legal matters.

For Sale—Beardless rye, Baxter & Osborne, Spray, Ore. 52-3.

LEXINGTON SCENE OF GROWERS' MEET

(Continued from Page One)

Mr. Shumway said no provision for this had yet been made, but he expected this would be added as a fourth option. It may seem strange, he declared, but the national association did not know of this method of marketing wheat until they started investigations in the northwest. In order to give the association free rein in selling the wheat, and to leave no strings between the farmer and the association after the grain is delivered, a clause is provided in the agreement whereby the farmer gives full and complete title to the association as soon as the grain is delivered. This clause is also necessary that the association be enabled to borrow money on grain in its hands.

When a grower sells his grain he is paid in full by the association. However, if he does not elect to sell at time of delivery he may obtain a loan of 90 per cent of the estimated value of the grain at terminal points at that time. For this section Portland is the terminal point.

The estimated price there at the present time is \$1.12 Under this plan the farmer would receive approximately 90 cents per bushel on wheat in Heppner at the present time. Mr. Shumway declared that returns should be received as quickly as is the case at present, though in this district, checks will probably be mailed from Spokane, as it is impracticable for the association to carry the necessary funds to handle all local needs in local banks.

Regional Approval Needed.

Before a local association can be established its by-laws, board of directors and all must be approved by the regional association. In the same way all business of the regional is supervised by the Farmers National Grain corporation, which is responsible in turn to the Federal Farm board. The Federal Farm board is responsible to the president and congress, so the association is really a part of the federal government, and should be just as solid.

Mr. Shumway, on being asked how soon a local could be in position to transact business, said that not more than 10 days should be required from the time of the organization meeting. If a local is to be organized in Morrow county, it was emphasized that it should be done within the next two weeks, in order that the local association might be represented at a meeting of the North Pacific Grain growers in Spokane, Wash., during the first week in April. It is declared imperative that all interested growers sign the grower's contract immediately, and that the signers elect a temporary board of directors for the local association, and complete local association plans. With 250,000 bushels signed up this local is entitled to one representative at the Spokane meeting, and if any more at all is signed up, it will be entitled to two, as representation is based on one representative for each 250,000 bushels or fraction thereof. Directors of the regional association will be elected at the Spokane meeting. Those who have served in this capacity so far were appointed to act temporarily.

A local organization must be formed around a banking and trade center. It has a board of directors, a manager and bookkeeper. Books of each local are audited at intervals, probably once a month, by the regional association.

Bill Der Says

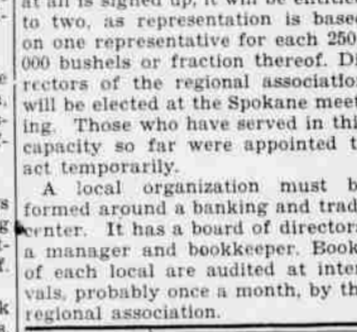

SEE US FIRST!

Says Billy Der, on service bent: "We keep a line of good cement; And many other items, too. To fill the needs of you and you!"

O.O.O.

It isn't necessary for a builder to leave anything to get absolutely anything he needs for a structure of any kind or type. Lumber is our indred materials, as well. Be sure to inquire of us about anything you need for building or remodeling.

THE Heppner Planing Mill and Lumber Yard

Phone 1123

The Home of Friendly Service

HEPPNER GARAGE

"Where Quality and Service Meet"

Announcement:

Having acquired by purchase the business and good will of the Brown Warehouse Co., we begin with confidence in Heppner, its location, environment and possibilities for the further development of tributary trade territory.

Believing, as we do, that the human element enters finally and lastingly into the success of individual or combined effort, it will be our constant aim to render a service to the public that all will learn to appreciate.

In buying we will give the best market outlet and price that our position as a medium can bring to you, and in selling we will offer a high quality merchandise at a price level intended to build up and maintain a continuous volume of good will patronage.

On this basis we invite your further acquaintance and solicit your account. We will buy Grain, Wool, Pelts, Sheep and Lambs.

We will sell Grain; Dairy, Poultry and Stock Feeds; Flour; Salt; Grain Bags, and Wool Bags. We will also make pre-shearing advances of \$1.00 per head on wool, farm or range flocks.

Mutually yours,

HEPPNER TRADING CO.

J. A. FUNK, Manager.

Will Rogers SAYS

"A pessimist is a man who carries a spare, when his car is equipped with GOODYEAR tires."

O-O-O

WHICH reminds us—we have a dandy stock of fresh, new Goodyear tires in all sizes—and the prices are the lowest in tire history.

O-O-O

AND—we have some dandy used tires at real bargain prices.

O-O-O

Then there was the optimist who fell from the top of a 30-story building and murmured confidently as he passed each floor, "alright so far."

O-O-O

WHICH again reminds us—our new wash rack and washing equipment enables us to do the best car washing at minimum prices.

O-O-O

AND—our electric car hoist and power greasing equipment save many dollars in repair bills to the man who patronizes them.

O-O-O

BUT—don't be discouraged, even the finest automobiles have their reverses.

O-O-O

The trouble with psittacosis is it has come too late. It would have fitted so nicely into lots of crossword puzzles.

O-O-O

In this beautiful spring weather we all want to join the parade. If the old bus has the wheezes, or coughs once in a while, or a cylinder has dropped out—or your tires have developed bunions—or the "skin" has rubbed off in places—drive 'er in and try our courteous and efficient service.

O-O-O

FOR—as Life says—"When the cat's away the mice will play—maybe the cat's not having such a rotten time either."

O-O-O

(We never think of replies like this until it is too late) Panhandler: "I've seen better days, sir. . . . Victim: "Sorry, but I've no time to discuss the weather."

O-O-O

Millions more people ride on GOODYEAR tires than any other kind. Let us show you why.

O-O-O

Warden: "It is our custom to let a prisoner work at the same trade here as he did outside. Now what is your trade—shoemaker, blacksmith, or. . . . Prisoner: "Please, sir, I was a traveling salesman."

O-O-O

AND THEN—there was the banker who said he wasn't in the auto business, but was soon convinced to the contrary when the dealer he was financing decided to quit.

O-O-O

United States motorists paid a total gasoline tax bill of \$49,731,000 in 1929.

O-O-O

Cecil: "Look, I've got new Goodyears all around." Sally: "Oh, Cecil, isn't that splendid now you can devote the time to me that you were spending on your old tires."

O-O-O

FINALE—Don't forget that you may be able to get along at Christmas without holly, but you simply must have the berries.

O-O-O

And may all your children be radio announcers.

Vaughn & Goodman

(HEPPNER GARAGE)

"Where Quality and Service Meet"

SALES MEETING ATTENDED.

Paul Marble and Stanley Reavis of the local office of the Pacific Power and Light company, accompanied by Mrs. Marble and Mrs. Reavis motored to The Dalles Monday to attend a sales meeting of the company held in the new offices of the concern in that city. More than 50 delegates from Bend, Hood River and Sherman districts in Oregon, and the Goldendale and White Salmon districts in Washington were at the meeting, at which the summer sales campaign of ranges and refrigerators was taken up, and quotas assigned. The Marble and Reavis families returned to Heppner Tuesday.

NOTICE TO CREDITORS.

Notice is hereby given that the undersigned has been appointed by the county court of the State of Oregon for the estate of William B. McAlister, deceased, and that all persons having claims against the said estate must present the same duly verified according to law to me at the office of my attorney, S. E. Nolson at Heppner, Oregon, within six months from the date of the first publication of this notice, said date of first publication being March 13, 1930.

C. R. McALISTER, Administrator.

NOTICE OF SHERIFF'S SALE.

IN THE CIRCUIT COURT OF THE STATE OF OREGON FOR MORROW COUNTY. Klein Realty Service, a corporation, Plaintiff.

vs. Ernest E. Allen and Ida J. Allen, his wife, Florence D. Foster and Fred M. Foster, her husband, and W. S. Hufford, Defendants.

Notice is hereby given that, by virtue of an execution and order of sale issued out of the above entitled court in the above entitled cause, to me directed and dated the 12th day of March, 1930, upon a decree rendered and entered in said court on the 3rd day of March, 1930, in favor of Klein Realty Service, a corporation, plaintiff, and against the defendants, Ernest E. Allen, Ida J. Allen, Florence D. Foster, Fred M. Foster, and W. S. Hufford, for the sum of

\$335.00, with interest thereon at the rate of 8 per cent. per annum from the 17th day of May, 1924, and the further sum of \$70.00 attorney's fees, and the further sum of \$38.50 costs and disbursements and accruing costs of and upon this writ, I will on 12th day of April, 1930, at the hour of 10 o'clock in the forenoon of said day, at the front door of the Court House in the City of Heppner, Morrow County, State of Oregon, sell at public auction, subject to confirmation of the above entitled court and subject to redemption by the said defendants, all the right, title and interest which the above named defendants had on the 17th day of May, 1924, the date of the mortgage herein foreclosed or since that date had in and to the following described real property, to-wit:

The Southwest quarter of Section Sixteen (16), Township Four (4) North, Range Twenty-four (24) East of Willamette Meridian, to satisfy said execution, order and decree, interest, costs, and accruing costs.

C. J. D. BAUMAN, Sheriff of Morrow County, Oregon. Dated this 12th day of March, 1930. First publication, March 13, 1930. Last publication, April 10, 1930.

Advertisement for John Deere Tractor. Includes cartoon with text: 'WELL, HANK, IS THE JOHN DEERE TRACTOR DOING AS GOOD WORK FOR YOUR THRESHING THIS YEAR AS IT DID LAST?' and 'SAY, I NEVER HAVE TO WORRY ABOUT THAT, WE HAVEN'T HAD A DELAY SINCE WE STARTED.' and 'SHE'S RUNNING AS SMOOTH AND STEADY AS EVER, JIM, NEVER FAILS IN THE PINCHES, EITHER, I CALL HER 'OLD FAITHFUL'.' and 'I'M BEGINNING TO THINK THERE'S NO JOB THAT JOHN DEERE TRACTOR OF YOURS CAN'T DO TO PERFECTION, HANK.' Below cartoon is text: 'A John Deere Tractor is dependable farm power whether pulling a three-bottom plow up a hill, or supplying power on the belt for a long run at threshing--the same dependable performance is there to make the day's work more satisfactory and more profitable. Peoples Hardware Co. Heppner, Oregon'.

Douglas Fir Passes Rigid Test at U. of O.

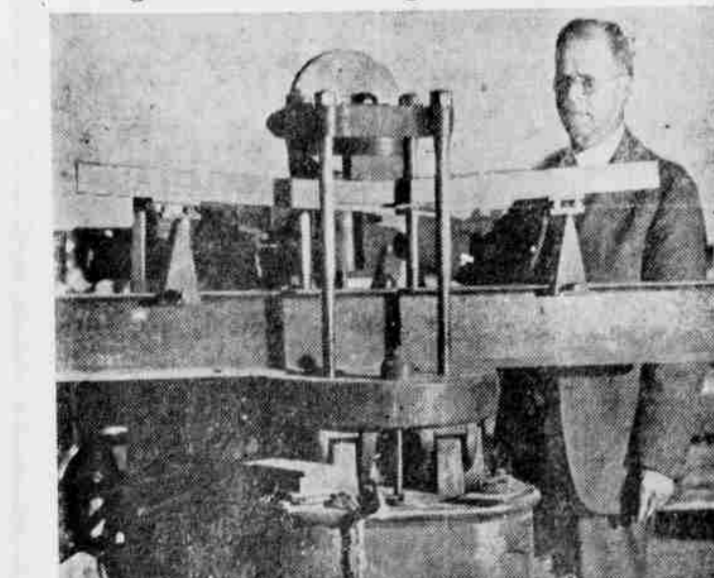

Douglas fir timbers, after 53 years service in Hayden bridge, near Eugene, were found not only to equal new timbers in strength, but were actually stronger, when tested by E. H. McAllister, professor of mechanics at the University of Oregon. Here Prof. McAllister is shown with the machine which is exerting thousands of pounds of pressure down on the fir beam.

University of Oregon, Eugene.—Douglas fir timbers, after 53 years of service, were found not only to equal new timbers in strength, but were actually stronger, it is stated by E. H. McAllister, professor of mechanics at the University of Oregon, who has completed a research investigation on material taken from Hayden Bridge, a structure erected near Eugene in 1874.

The timbers in the bridge were found to be in an excellent state of preservation, and Professor McAllister's conclusion is that Douglas fir can be preserved in sound structural condition for at least half a century by the simple expedient of covering from weather and providing for a free circulation of air.

More than 200 tests, on machines which exert from 30,000 to 200,000 pounds pressure, were made on the old timbers, while for basis of comparison similar tests were made on both green and seasoned pieces of the same size. Although some of the timbers that went into construction of the bridge would not be acceptable as bridge material under modern grading rules, the average strength was found to be in excess of the average strength of new timber in green condition, while in most cases it was well above the average for unused timber that had been air dried for two or three years.

Advertisement for Chain Red & White Stores. Includes text: 'M. D. Clark : Hiatt & Dix AN EXTRAORDINARY GROCERY SERVICE for This Community The most discriminating housewife... the most particular hostess, finds at Red & White Stores the quality of groceries she insists upon... at prices which are the result of unsurpassed Buying Power... and accompanied by services which are freely given and gratefully received.' Below is a list of items and prices: Saturday & Monday (March 15 and 17) Red & White Super-Specials WE RESERVE THE RIGHT TO LIMIT QUANTITIES Citrus Powder Large Package 24c White Wonder Soap 7 Bars 30c R&W Ginger Ale 2 Bottles 43c R&W Grapefruit Fancy, 2 Cans (2s) 49c B&W Grapefruit 2 Cans (2s) 39c Wesson Oil Quarts 49c Cream of Wheat Large Package 25c R&W Catsup Large Bottle 21c Serv-us COFFEE Special 1-lb. 39c 1-lb. Can 45c R&W Marshmallows 10 Oz. Tin 25c R&W Shrimp 2 Cans (1s) 47c B&W Shrimp 2 Cans (1s) 33c R&W Fancy Fruits for Salads, No. 1 Cans 25c Serv-us Pears, Fancy 2 Cans (2 1/2s) 67c R&W Bartlett Pears 2 Cans (2 1/2s) 53c Stringless Beans Fancy, 2 Cans (2s) 45c THE OWNER SERVES THE BUYER SAVES