

# Local Happenings

T. W. Cutsforth, visiting in Morrow county from his home at Salem from which place he arrived the first of last week, was in Heppner Saturday. He believes the prospects to be excellent at the present time for a fine yield of wheat in the county. The grain is doing well on his home farm north of Lexington. Mr. Cutsforth strongly recommends turkey red for his section, finding that over the period of years he has been raising it, it has been a good yielder, winter hardy and a "sure bet." He says he has had his experience with sowing spring wheat in the fall, and answers "never again." The valley has been "plenty wet" this spring, and he takes responsibility for bringing the heavy precipitation to this county that arrived the same time he did and has been continuing at intervals since.

Pete Curran, who has been at the Bowman ranch on Butter creek for the past two months, working through lambing, was in Heppner a couple of days this week for a visit with his family. This is one of the John Kilkenny places, and Mr. Curran states they handled a band of 3400 head of ewes, beginning the first of February and just finishing during the past week, and the yield of lambs exceeded 100 per cent. The ewes were lambed on hay, as the range was frozen up the most of the time and there was no grass. Pete will continue to work for Mr. Kilkenny, by whom he has been employed during the past four years. Lambing is now proceeding satisfactorily on the upper Kilkenny ranches.

Bert Mason and E. J. Bristol, lone merchants, were going business in this city on Wednesday forenoon. These gentlemen express the opinion that there is plenty of moisture in the wheat fields of the lone country right now to bring the growing crop to maturity, and should June rains prevail there will be a bumper crop in that part of the county again this season.

Everett Hayes drove over from his home at Joseph on Friday, and remained until Sunday morning, when he and Mrs. Hayes and their young son, Leland, returned to Joseph. Mrs. Hayes and baby had been spending a month here, visiting at the home of her parents, Mr. and Mrs. Vawter Crawford.

Mr. and Mrs. Bert Palmateer and Mr. Palmateer's father, W. F. Palmateer of Morgan were visitors here on Saturday. Bert reports plenty of moist weather around Morgan and the fields are being well wet; grain is coming along fine and another good crop is in prospect.

Mrs. W. G. McCarty returned from The Dalles on Sunday, where she was called earlier in the week by the illness of her son, Willis McCarty, whom she reports as much improved in health when she left for home.

The primary department of the Episcopal church will hold their Easter party in the parish house at 2 o'clock Saturday afternoon. Parents of the children are invited to attend.

Born—At their home in Pendleton, on Friday, March 30, to Mr. and Mrs. Emery Gentry, a daughter.

About 500 dozen more fresh eggs wanted. Heppner Bakery. 3.

H. A. Lindeken, who with his family was visiting in Heppner from the lone section on Friday, is resuming his entire fall sowing of soft Federation wheat. Mr. Lindeken recently leased the Fricwald estate land of 800 acres north of Lone and will have 1400 acres in crop this method of farming, and de-known as the Walker farm south of Lone, which he works entirely with a "cat" tractor. At the present time the tractor is going a double shift when the weather permits. Mr. Lindeken is thoroughly sold on this method of farming, and declares he hasn't a head of work stock on the place. His son Carl, however, is not adverse to the livestock game, raising a bunch of Chin Chilla rabbits and belonging to the Lone Rabbit club.

At their meeting on Monday night the city council closed a deal with Latourell Auto company for a 1-1-2 ton Ford truck which will be used to replace the present truck used in the fire department. On this new truck will be placed the fire apparatus, and the old fire truck will be used for hauling the city water sprinkler.

Mr. and Mrs. H. R. Olden of Eight Mile were Heppner visitors yesterday. Mr. Olden, with a number of other residents of his section, was attending the session of county court and working for a change in the road leading out to Eight Mile. This has been a pretty live question out that way for some time.

H. R. Smith, Rock creek sheepman, was a visitor in Heppner on Wednesday, looking after summer range for his flocks. Weather conditions have been pretty severe out his way of late, but range is good and grain over on the west side of the county is coming along fine.

Alex Wilson was up from his Boardman home the end of the week. For many weeks past he has been suffering from blood poisoning in his arm, but is now improving.

Mr. and Mrs. French Burroughs of Jordan Siding were visitors in this city for a short time on Wednesday.

M. R. Morgan of Lone was a visitor here Wednesday, attending the meeting of the county court.

Paul G. Balsiger, leading garage man of Lone, was transacting business in the city Saturday.

August Liebel, extensive wheat raiser of the lone section, was a Heppner visitor Saturday.

Ernest Lundell, garage man and auto dealer of Lone, was a business visitor here on Wednesday.

Mr. and Mrs. J. D. French were visitors in this city from the Gurdane home on Tuesday.

### NOTICE TO CREDITORS.

Notice is hereby given that Charles H. Erwin has been appointed administrator c. t. a. of the Estate of David H. Erwin, deceased, by the County Court of the State of Oregon for Morrow County, and that he has qualified as such by filing his bond and oath of office.

All persons having claims against said estate must present them to the administrator on or before six (6) months from the date of first publication of this notice to said administrator at the office of C. L. Sweek in Heppner, Oregon. Said claims must be duly verified as required by law.

Date of first publication, April 5th, 1928.  
CHARLES H. ERWIN,  
Administrator c. t. a.

### WANTS

Will exchange a few White Leghorn hens for Rhode Island Reds. Mrs. Geo. Moore, city. 2tf.

Mammoth Bronze Turkey Eggs. Large 2-yr-old hens mated to 35- to 40-lb. toms. Priced to April 20, 45c each. Mrs. J. M. Richards, Echo, Ore. 3-4

Will holders of stock in Black Marble Co. of Joseph, Ore., residing in Heppner vicinity kindly address Box 122, city. 3-4p.

Common Alfalfa Seed for Sale. 16c and 20c per lb. on ranch. Mrs. J. M. Richards, Echo, Ore. 3-4

Selected King Chin Chilla Rabbits. Price right. Carl Lindeken, Lone, Ore. 3-6

Lost on the streets of Heppner, pair of girl's glasses. Finder return to Reta McRoberts, city. 3p.

Beautiful piano near Heppner; must sell immediately. \$10 per time.

month. A rare bargain. Write Tallman Piano Store, Salem, Oregon for particulars. 3-5.

High grade piano to be sold at once, cheap, on easy payments. Will also take phonograph on trade. Address Cline Music Co., Portland.

WILL TRADE—Orthophonic Victrola for piano. Pendleton Music House, Pendleton, Oregon. 2-3.

Eggs For Setting—Rhode Island Reds—The cockerels out of Mayhood strain; 287 trap nested hens. 50c per setting. Ralph Butler, Henriksen ranch, Heppner, Box 71. 2tf.

FOR SALE—12 head good work mules and harness. Garger Bros., Star Rt., Lexington, Ore. 2-4

Purebred Shire Stud Colt for Sale—Sired by Moulton Sykes No. 9992, registered in the American Shire Horse association. Price right. Herman Nielson, Hardman, Ore. 1-3

Twelve head of jacks, the best in the west, for sale or lease; 40 head of good mules for sale; also 4 head of milk cows. B. F. Swaggart, Lexington, Oregon. 62-tf.

For Sale—Ranch of 1040 acres, with water rights; situated on Rhea creek. A wheat ranch of 1055 acres; plenty of water, good house and barn, orchard. D. E. GILMAN, Heppner. 50tf.

The O. A. C. B. Rock eggs for hatching, \$4 per 100. Mrs. W. F. Hill, Heppner. 1-4.

FOR SALE—O. A. C. strain barred Plymouth Rock day old chicks, delivery by March 10. About April 1st will have another hatch ready for delivery. \$18 per 100. Mrs. C. H. Furlong, Eight Mile.

FOR SALE OR RENT—South Jones Prairie, containing 402 acres summer grazing land. Owner, Margaret Jones, 399 E. 16th St., N., Portland, Oregon.

FOR SALE—Flett ranch, 440 acres, 100 alfalfa; on Rock creek. Reasonable price; terms if desired. See or write Mrs. Maude Hurt, Arlington, Ore. 2-9

WANTED—To get in touch with parties having spring sheep range to rent. Write J. G. Barratt, Heppner.

### Bring Produce Here.

WANTED—Two 3-bottom Oliver plows No. 40 and two Walla Walla discs, 8 and 10 ft. Phone John Mitchellbook, Lone, Oregon.

You won't need to wait about that wall paper job. We have the stock at from 5c to 30c a single roll. CASE FURNITURE CO. Watch our window for display of quality linoleum and rugs.

Bring your produce to the Central Market, Heppner. We buy poultry, beef, pork, mutton, veal—in fact anything you have to offer in this line, always allowing the highest market price. See us before selling. 41-tf. CENTRAL MARKET.

## THE SUCCESS OF WILLOW CREEK SPECIAL

### DAIRY AND POULTRY FEEDS

is assured by the growing demand for these products.

YOU CAN SECURE YOUR SUPPLY FROM

Peoples Hardware Company . . Heppner  
Independent Warehouse Co. . Lexington  
C. W. Swanson . . . . . Lone  
Heppner Farmers Elevator Company

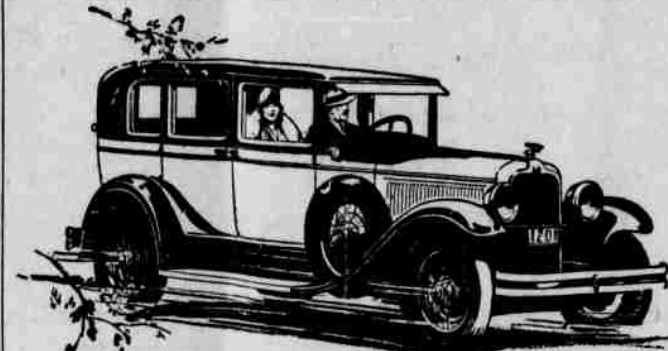

All Admire Its American Standards of Performance-Luxury and Style

In every section of America. A wave of admiration for the All-American Six. Admiration for its beauty, for its style, for the mastery of Fisher craftsmanship expressed in every deftly executed line . . . And equally marked is appreciation of its spacious comfort . . . its generous size. Of the leg-room made possible by its 117-inch wheelbase. Of its deep, soft-cushioned seats . . . and other elements which contribute to restful riding ease . . . That's why the All-American is winning such favor in every section of the land. That's the result of the All-American principle in automotive design. That's why, after you come and drive it, you're sure to want this brilliant General Motors Six.

3-Door Sedan, \$1045; Landau Coupe, \$1045; Sport Roadster, \$1075; Phaeton, \$1075; 4-door Sedan, \$1145; Cabriolet, \$1155; Landau Sedan, \$1265; (wire wheels, spare tires, and trunk rack extra). New Series Pontiac Six, \$745 to \$875. All prices at factory. Delivered prices include minimum handling charges. Easy to pay on the General Motors Time Payment Plan.

FERGUSON MOTOR CO., Heppner, Or.  
I. R. ROBISON, Lone, Or.

**OAKLAND**  
**ALL-AMERICAN SIX**  
PRODUCT OF GENERAL MOTORS

### GILLIAM & BISBEE

The Spring of the year is the time to feed Dr. Hess's Stock Tonic, Pan-a-ce-a for chickens. Use a package. If results are not satisfactory return container and get your money back.

A car of Sperry Poultry Supplies to arrive at once.

We have a complete stock of Single Trees, Lead Bars, Clevises and repair parts for all kinds of farm machinery.

Our stock of Oliver Plows, Spring Tooth Harrows, etc. is complete.

For fine alfalfa seed call on us.

Tents, Stoves and other supplies for setting up sheep camp. Sherwin-Williams Marking Ink in three colors.

GILLIAM & BISBEE

**OYSTERS**

When your appetite craves something different, eat shell fish.

Delicious OLYMPIC OYSTERS may be had any time.

You may buy them in bulk.

**ELKHORN RESTAURANT**  
ED CHINN, Prop.

**Don't Miss That Date**

If your watch or clock is acting up—  
**BRING IT HERE**

Guaranteed Service

**Peterson's**  
SUCCESSOR TO  
Buhn's Jewelry Store

Selected Jewelry Adds Charm to Personal Adornment

**Princess Flour Special**

April 6 to 21 Inclusive

While the price of flour is advancing, on account of an early buy we are able to make a special price.

Baby Chick Feeds of all kinds. Now is the time to start them right.

**Brown Warehouse Co.**  
Phones: Warehouse 643, Residence 644

**If you smoke for pleasure**



—Camels lead the way. The winning answer is "I LIKE 'EM."

# Camels

The cigarette best-liked by so many smokers, it leads by billions

© 1928, R. J. Reynolds Tobacco Company, Winston-Salem, N. C.

## The Talkington Plow Hitch

A two-stick hitch that you can rig up for any size team at moderate cost.

ALSO LEAD BARS

Farmers, if you need a Weeder, I can please you. See Weeder now on display.

## Frank Shively



**SERVICE** Whether you need one board or a truck load, you may be sure it will be at your door when you want it. That's the way we guarantee your satisfaction—by giving you the quality you are entitled to and the service you expect.

**Heppner Planing Mill & Lumber Yard**  
A. R. REID, Proprietor  
Phones—Mill 9F25, Yard Main 1123