FOR MEN ONLY!

VIGOR OF MANHOOD For LOST or FAILING MANHOOD, General and NERVOUS DEBILITY, STRENGTH Weakness of Body and Mind, Effects of Errors or Excesses in Older Men. Robust, Noble MANHOOD fully restored. How to enlarge and strengthen WEAK, UNDEVELOPED PARTS OF BODY. Absolutely unfailing HOME TREATMENT. Benefits in a day. Men testify from 50 States and Foreign Countries. With three Descriptive Books, explanation and proofs mailed (sealed) free. Address ERIE MEDICAL CO., BUFFALO, N. Y.

FRAZER AXLE GREASE

BEST IN THE WORLD.

Its wearing qualities are unsurpassed, actually outlasting two boxes of any other brand. Not effected by heat. ☞ GET THE GENUINE.

FOR SALE BY DEALERS GENERALLY. 1yr

IF YOU WISH A GOOD REVOLVER PURCHASE ONE OF **SMITH & WESSON'S**

Finest small arms ever manufactured and the first choice of all experts. In calibres 32, 38 and 44-100. Single or double action, Safety Hammerless and Target models. **Best quality wrought steel, carefully inspected for workmanship and stock.** Unrivaled for **finish, durability and accuracy.** To not be deceived by cheap **unreliable iron imitations** often sold for the genuine article. They are unreliable and dangerous. The Smith & Wesson Revolvers are stamped upon the barrels with firm's name, address and dates of patents, and are guaranteed perfect. Insist upon having them, and if your dealer cannot supply you, an order sent to address below will receive prompt attention. Descriptive catalogue and prices upon application.

SMITH & WESSON, Springfield, Mass.

ARTHUR SMITH,

PRACTICAL

WATCHMAKER!

Next to First National Bank,

HEPPNER, : : OREGON.

Watches, AND Optical Clocks, Goods.

Watches Cleaned, - - $1.50.

Mainsprings Fitted - - $1.50.

All work guaranteed for one year.

UNION PACIFIC — OVERLAND ROUTE

Tickets ON SALE TO ALL

PRINCIPAL POINTS

EAST, WEST, NORTH and SOUTH

—AT—

Heppner, Oregon.

J. C. HART, - Agent.

THE PIONEER

Jewelry Establishment

—OF—

H. O. BORG

"Robertine" Will Continues to Sell purity and unsurpassed WATCHES, CLOCKS, JEWELRY, ETC., At the Lowest Possible Prices.

A large stock of Gold Pens, Amethyst and Cameo Gold Rings, Gold and Silver Watches Always on Hand.

A Full Line of MUSICAL INSTRUMENTS Has been added to his large and well-selected stock.

REPAIRING A SPECIALTY AND ALL Work Guaranteed.

STORE opposite Minor, Dodson & Co's May St. Heppenr, - - - Oregon

—THE—

UNION PACIFIC RAILWAY.

"Overland Route."

TICKETS

To all Principal Points in the United States, Canada and Europe.

ELEGANT NEW DINING CARS

Pullman Palace Sleepers.

FREE COLONIST SLEEPING CARS

Run Through on all Express Trains to

OMAHA,

Council Bluffs AND **KANSAS CITY**

Without Change.

Close Connection at Portland for San Francisco and Puget Sound Points.

ALL IRON STEAMERS

Leave Portland for San Francisco every four (4) days, making the trip in 60 hours.

Cabin,.....$16. Steerage,.....$8.00

Round Trip Unlimited, $30,00.

For further particulars inquire of any agent of the company.

T. W. LEE, G. P. & T. A.

S. C. MELLIN, General Traffic Manager.

NOTICE OF INTENTION.

Land Office, at La Grande, Or., June 5, '90.

Notice is hereby given that the following-named settler has filed notice of his intention to make final proof in support of his claim, and that said proof will be made before the county clerk of Morrow county, at Heppner, Oregon, on July 31, 1890, viz:

James McMelvin,

D. S. No. 8575 for the N½ NE¼ SW¼ NE¼ & SE¼ NW¼ Sec 17 Tp 3 S R 29 E.

He names the following witnesses to prove his continuous residence upon and cultivation of, said land, viz:

Gilee H. Daugherty, Wm. H. Pearson, W. B. Daugherty and James Daugherty, all of Lena, Morrow Co., Or.

78-83 HENRY RINEHART Register.

Tutt's Pills

FOR TORPID LIVER.

A torpid liver deranges the whole system, and produces

Sick Headache, Dyspepsia, Costiveness, Rheumatism, Sallow Skin and Piles.

There is no better remedy for these common diseases than Tutt's Liver Pills, as a trial will prove. Price, 25c.

Sold Everywhere.

California, Oregon and IDAHO STAGE COMPANY.

J. B. Keeney, Supt.

Daily stage to and from Monument. Stage leaves Heppner at 6:30 A. M. Arrives, 5:30 P. M.

Pendleton Stage leaves Heppner 6:30 A. M. " " arrives " 4:30 P. M.

Fare to Monument, - - $5 00

Fare to Pendleton, - $4.00.

E. J. SLOCUM & CO., AGENTS.

Freight 2 cents per pound.

Heppner, Ogn

S. P. FLORENCE

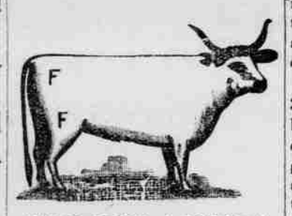

STOCKRAISER!

HEPPNER - - - OREGON.

Cattle branded and ear-marked as shown above. Horses F on right shoulder.

Our cattle range in Morrow, and Umatilla counties. I will pay $100.00 reward for the arrest and conviction of any person stealing my stock.

To cure Biliousness, Sick Headache, Constipation, Malaria, Liver Complaints, take the safe and certain remedy,

SMITH'S

BILE BEANS

Use the SMALL Size (50 little Beans to the bottle). THEY ARE THE MOST CONVENIENT. Suitable for all Ages. Price of either size, 25c. per Bottle.

KISSING "7-17-70" PHOTOGRAVURE FAN, SIZE. Mailed for 4 cts. coupons or stamps. J. F. SMITH & CO. Make cover "BILE BEANS," ST. LOUIS MO.

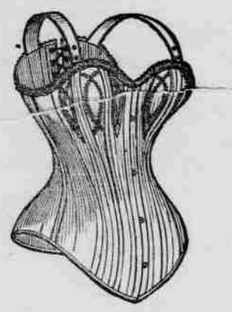

DR. WARNER'S celebrated Coraline Health Corsets have one peculiarity which pertains only to corsets of their make. The bust retains its shape to the end, and the corset imparts to the wearer a well-proportioned and beautiful figure. The corset is boned with Coraline, a substance superior to the finest whalebone. Made in short, medium and extra long waists.

There are many imitations, but you will find "Dr. Warner's Coraline" printed on the inside of every genuine corset. They are sold by your nearest dry goods dealer.

WARNER BROS. Mnfrs., New York and Chicago.

Nothing So said Bulwer, that greatest of Novelists, and he never spoke more truly, and he might have added with equal force, that *merit* is the essence of success. Wisdom's Robertine is the synonym of merit, and its history is success. The magical effects of this preparation have been attested by thousands of the leading ladies of society and the stage. It is the only article ever discovered which gives a *Natural* and *Beautiful* tint to the complexion, at the same time removing all roughness of the face and arms and leaving the skin soft, smooth and velvety. It has long been the study of chemists to produce an article that while it would *beautify* the complexion would also have the merit of being *harmless*, but these two important qualities were never brought together until combined in

Succeeds Like Success

WISDOM'S ROBERTINE. 50c.

NOTICE OF INTENTION.

(Consolidated.)

Land Office at The Dalles, Or., May 9, '90.

Notice is hereby given that the following-named settlers have filed notice of their intention to make final proof in support of their claims and that said proof will be made before the county judge of Gilliam county at Arlington, Or., on June 30, 1890, viz:

Mrs. M. Anderson,

For the S½ SW¼, NW¼ SW¼ and SW¼ NW¼ Sec. 12, Tp. 2 S. R. 22 E.

She names the following witnesses to prove her continuous residence upon, and cultivation of, said land viz:

Julian L. Paul, Lucius W. Paul, John M. Collum and Edgar T. Persons, all of Shelby, Or.

Lucius W. Paul.

For the E½ NE¼, NW¼ NE¼ and NE¼ NW¼ Sec. 24, Tp. 2 S. R. 22 E.

He names the following witnesses to prove his continuous residence upon and cultivation of, said land, viz:

Mrs. M. Anderson, Andrew L. Cochran, John M. Collum and Edgar T. Persons, all of Shelby, Or.

Julian L. Paul,

For the NE¼ Sec. 14, Tp. 2 S, R. 22 E.

He names the following witnesses to prove his continuous residence upon, and cultivation of, said land, viz:

Mrs. M. Anderson, Andrew J. Cochran, Edgar T. Persons and John M. Collum, all of Shelby, Or.

74-79. JOHN W. LEWIS, Register.

FUNGUS AND INSECT DESTROYERS.

Prominent among the enemies of orchard, garden and greenhouse products are fungus and insect propagands. Cheap and convenient destroyers of these enemies are much sought after, and we have collected reports of experiments with several, which we think will be of interest to our readers.

By experiments in France the use of benzine has been found effectual in destroying the white grubs (the larvæ of the May or Dor bug), which often do immense damage, especially in dry seasons, to lawns, strawberry plants, seedling trees and other nursery stock. Holes are made in the ground infested with the grubs with one of the sharp iron dibbles used sometimes in transplanting small plants, and the benzine is poured into them. Fifty grains of benzine are used to the square yard, and care is taken to insert it above the plane of the feeding ground of the grubs. In an experiment recently made by one of the French forest officers, and reported at a meeting of the National Agricultural Society, the grubs on twelve acres were destroyed at a cost of only $3.20 an acre.

An Ohio farmer reports raising 300,000 cabbages and kept the flea beetle away at the cost of a single dollar. His method is to pour a gallon of spirits of turpentine into a barrel of land plaster, and when the plaster is dampened all through, as it will be in a few days, spread it broadcast over the the field. It is better than lime in ashes, and may be applied when the plants are not wet with rain or dew.

A New Jersey grape-grower experimented with the sulphate of copper remedies recommended by the department of agriculture to destroy rose-bugs. The *eau celeste* (bluewater, a single solution of sulphate of copper with amonia) so he tells us, not only saved his vines from injury by mildew, but also rid them entirely and speedily from the rose-bugs, that were infesting them by millions and threatened to destroy every vestige of fruit and foliage.

Hot water has been found a very cheap and effective remedy. The gardner's *Monthly* says one of the cheapest and best modes of destroying insects on pot plants is to invert the pot and dip the plant for a few seconds into water warmed to 130 degrees. It is, after all these many years, the best plan for destroying insects, except, perhaps, on a very large scale. The Garten Zeitung, in referring to the plan, says that the azalea will stand 133 degrees without injury. Heat the water pretty well, and pour in cold until 130 degrees is reached.

In English experiments a remdy has been found in quassia chips and soft soap, which combined insure sudden death to plant pests. Take a four-inch pot full of the chips and place in an old sauce pan, in which you have a gallon of soft water. Put this vessel on the fire and gently boil until the whole of the chips sink to the bottom, stirring it occasionally the while. This will occupy a quarter of an hour on a brisk fire; then strain off the liquid and add two ounces of the soap, and when dissolved, add half a gallon more water. This last addition will cool it sufficiently for immediate use, when it may be applied freely with a syringe. After this has been done about ten minutes, syringe with clean soft water. This will clear off the victims; and leave the plants clean, provided the plants are always syringed with clean water before the intersecticide gets dry. This is easily and quickly applied, cheap and most effectual in its results, and safe in the hands of anyone.

GENERAL NEWS.

The indictments against the exboodle aldermen of New York have been dismissed.

The brewery recently erected by Carl Roth & Co., at Denver, Col., was destroyed by fire June 13. Loss $30,000.

Frank Warren, a traveling man was shot and killed, at Elmira, N. Y., by his 16-year old son for abusing his mother.

Hon. F. W. Hill, democratic candidate for governor, died at his home in Bangor, Maine, June 16 of acute bronchitis.

John Furston and wife of Big Springs, Neb., were killed last week by a railroad train, while crossing the track.

Henry Mullings was convicted, at Oroville, Cal., of the murder of John S. Moore, and sentenced to imprisonment for life.

Seven bodies of unknown dead were taken out of the river along the New York city front between sunrise and sunset on June 15.

George Liddell who acted as time keeper in the fatal McBride—Larue fight at the Golden Gate club, has been held in $15,000 bail.

Along and south of the Fresno river near Bale's Post-office, Cal., 17,000 acres have been burned over and was still burning on the 14th of June.

Fire has destroyed a vast amount of grain in the field, houses and live stock, in the vicinity of San Rosa, Lower California. Loss reported at $35,000.

Edward Hutchinson, balloonist, while making an ascension in the outskirts of Knoxville, Tenn., fell from a height of seventy-five feet, and was fatally injured.

An explosion occurred June 14, at the Costeline Co's works near Findley, O. Five tons of nitro glycerine exploded, destroying every thing, and leaving a hole deep enough to take in a four story house.

The Washington D. C. Columbia Athletic Club governors recently gave permission to John L. Sullivan to give a boxing exhibition in the gymnasium. Many protested, and the club met and voted to prohibit the affair.

Cincinnati, O., was visited by a thunder storm, and in less than an hour one and one-half inches of rain fell. Thirty-seven miles of fire and telphone wires were melted or otherwise destroyed, and much other damage was done.

A terrific lightning and thunder storm passed over the northern part of Bourbon county. Two of a fishing party were killed and ten others badly injured. When the storm came up they took shelter under a cattle trough. Lightning struck it with the result named.

Sheriff Crommer was shot and fatally wounded by William West a prisoner in the Brownsville, Mo., jail, awaiting trial for murder. The sheriff had taken West to supper and as he turned his back West drew a revolver and fired. He then escaped but was captured.

A cloud burst at Bull Creek, six miles above Marysville, Ky., swept away several dwellings and occupants. A dozen persons living in the creek are reported drowned. A train on C. & O. rail road ran off an embankment killing the engineer and fireman and drowning a trainman.

Some of the best citizens of Texarkana have been arrested for complicity in the Spur Switch train robbery and the city is wild with excitement. John S. Williams, one of the oldest citizens, who is a detective of almost national repute, and Nepoleon McDaniel, an ex-policeman, and a man named Radcliff have been arrested. A coat belonging to Williams, found near the scene of the robbery, was the first clew, and a son of Radcliff's was found suffering from a gushot wound at Willians' house.

OREGON NEWS.

H. A. Bunsell has been nominated to the Senate for collector of customs at Yaquina.

Senator Dolph has introduced a bill in the senate appropriating $200,000 to build a branch of the Soldiers home in Oregon.

Postmaster Dorman of Dorman, who was charged with abstracting a letter from the mails, has been acquitted of the charge by the United States Court.

The Eagle brewery at Baker City was set on fire by some unknown person Saturday June 14. and was entirely destroyed. The building occuppied by Oscar Johnson was also burned. The loss of Julius Lachs' the owner of the brewery is $5,000. Jack Walker and Johnson placed their loss at $800 and $300 respectively.

The Salem *Statesman* says that already about two hundred houses have been built or contracted for in Salem during the current year, and the list is lengthening. All which shows the city to be growing.

In the eighth mile and repeat race at City View Park, Portland, June 13, Ceylone dropped dead under the wire at the end of the third heat. The horse belonged to A. D. Hitchcock, of California.

Old soldiers and G. A. R. men will organize a new post at Independence. The old post having been abandoned for some years. The new post will start with an increased membership and much more enthusiasm.

WASHINGTON.

The Livery stable of McNeil, Wallace & Co., at Ellensburg was burned June 12, caused by the explosion of a lantern. Loss $6,000. Insurance $4,000.

The store of "Paw Cummings" in the Okanegan country was recently robbed of a large amount of merchandise and money by Indians. They also stampeded a band of horses near the mouth of Salmon river.

The trustees of the State reform school have selected a site for the location of the institution. It consists of fifty acres lying a half mile southeast of Chehalis, purchased from Mr. W. McLadden at $100 per acre.

N. W. Durham editor of the Spokane Falls *Review* was arrested on a warrant for contempt of court. The charge is based upon an article which appeared in the *Review* demanding a fair and impartial trial of Baer who killed McCrossin.

WANTED MORE BOOZE.

Frank Hoyt Killed in a Saloon Racket.

UNIONTOWN, Wash., June 19.—Frank Hoyt, who arrived here from the Grand Coulee country on Wednesday night, in company with a lot of railroad graders on their way to Lewiston to work on the North Pacific extension, and in the employ of the O'Leary Brothers was shot last night in the left breast and died twenty minutes after. Hoyt, in company with half a dozen other men, wanted to gain admittance into F. Hartman's saloon, but were refused, when threats were made to break in the door. Hartman, as he claims, in order to scare the crowd, fired without intention to hit, but the bullet took effect. The coroner's jury is now in session, and a verdict will be rendered some time late to-night.

A Yankee City Under Southern Sun.

TALLAPOOSA, GEORGIA.

-1,200 FEET ABOVE SEA LEVEL.-

In Climate, the Italy of America.

In Manufacturing, the coming Pittsburg of the South.

In Elevation, the Pikes Peak of the Piedmont Range.

IN HEALTHFULNESS, THE SANITARIUM OF THE WORLD.

The present Mecca for Northern Investors and Settlers.

Two Month's Record in Locating Industries in Tallapoosa.

Oct. 15, 1889,	contract signed for completing Iron Furnace	150 hands
Oct. 23, 1889.	contract signed for Cotton Mill and Bleachery	150 hands
Nov. 1, 1889,	contract signed for Edison Electric Light Plant	10 hands
Nov.15, 1889,	contract signed for Jeans and Overall Factory	50 hands
Nov.25, 1889,	contract signed for Foundry and Machine Works	50 hands
Dec. 1, 1889,	contract signed for Soap Manufactory Works	50 hands
Dec. 9, 1889,	contract signed for Cotton Hosiery mills	150 hands
Dec.12, 1889.	contract signed for pressed brick works	25 hands
Dec.25, 1889,	contract signed for Tallapoosa Distillery	25 hands
Dec.31, 1889,	contract signed for starting Glass Works	100 hands
Jan.10, 1890,	contract signed for Tallapoosa Cabinet Works	50 hands
Jan.17, 1890,	contract signed for Tallapoosa Reclining Chair Company	75 hands
Jan,29, 1890,	contract signed for Tallapoosa Cigar Factory	25 hands
Total		910 hands

And an Augur Factory, Woolen Mill, Car Works and other large manufactories are under negotiation.

Most of the above contracts are now under construction, and all to be running within three months from date. With these industries now building completed, OVER 900 OPERATIVES will be employed in manufacturing in Tallapoosa, Ga., which, on the usual basis of computation (one employe for every five of population) will support a population of over 5000 persons, while the present population of the city is 2500. (Majority Northern people.)

THE ADVANTAGES OF TALLAPOOSA.

For a Northern settler are: Mild pleasant Winters, cooler summers than in the North, perfect healthfulness, wonderful mineral springs that have cured hundreds of cases of rheumatism, kidney and urinary troubles, dyspepsia, consumption and kindred diseases; pure freestone water, high elevation, Northern society; (the largest G. A. R. lodge in the South, in proportion to population, and first Women's Relief Corps organized in the state), free schools and low taxation.

EXEMPTION FROM TAXATION FOR TEN YEARS.

Free site and other inducements offered to manufacturing and other industries locating here, where we have cheap cotton, iron coal and timber in abundance.

NOW IS THE TIME TO LOCATE OR INVEST IN TALLAPOOSA, GA.

Before the advance in prices that will surely follow the great influx of manufacturing establishments now locating here BUILDING LOTS ARE ADVANCING RAPIDLY and will double in value before the end of the first year.

Send for prospectus of the city, terms and price list of building lots, copy of *Tallapoosa Journal*, and full information or come and see for yourself the truth of the statements we make. If not found as represented, your expenses will be paid by this company, besides liberal compensation for your time. Address

Feb20 17teow TALLAPOOSA LAND, MINING AND M'F'G CO., TALLAPOOSA, GA.

From Terminal or interior Points the

Northern Pacific RAILROAD!

Is the line to take

To all Points East and South.

It is the DINING CAR ROUTE and run Through VESTIBULED TRAINS EVERY DAY IN THE YEAR

—TO—

St. Paul —AND:— **Chicago**

(No Change of Cars)

Composed of DINING CARS unsurpassed, PULLMAN DRAWING ROOM SLEEPERS Of Latest Equipment,

Tourist Sleeping Cars

Best that can be constructed and in which accommodations are both FREE and furnished for holders of First or Second-Class Tickets, and

Elegant Day Coaches.

A Continuous Line connecting with all Lines, affording Direct and Uninterrupted Service.

Pullman Sleeper Reservations can be Secured in advance through any agent of the road.

THROUGH TICKETS

To and from all points in America, England and Europe can be purchased at any Ticket Office of this Company.

Full information concerning rates, time of trains, routes and other details furnished on application to any agent, or

A. D. CHARLTON,

Assistant General Passenger Agent.

No. 121 First St., Cor. Washington, PORTLAND OREGON

TO SAN FRANCISCO, CAL.,

—BY WAY OF THE—

Southern Pacific Company's Line

THE MT. SHASTA ROUTE.

Quicker in Time than Any Other Route Between

Portland AND San Francisco.

Leave Portland at 4 P. M., Daily.

THROUGH TIME, 39 HOURS.

PULLMAN BUFFET SLEEPERS

TOURISTS SLEEPING CARS,

For Accommodation of Second-Class Passengers Attached to Express Trains.

Fare from Portland to Sacramento and San Francisco:

Unlimited,	$25
Limited First-Class,	20
" " Second-Class,	15

Through Tickets to all Points South and East,

VIA CALIFORNIA.

TICKET OFFICES:

City Office, No. 134, Corner First & Alder Streets

Depot Office, Corner F and Front Streets,

PORTLAND, OREGON.

R. KOEHLER, Manager. E. P. ROGERS, Asst. G. F. and Pass. Agt

NELSON JONES, Pres't. E. R. BISHOP, Treas.

MORROW COUNTY LAND & TRUST CO.

(Incorporated.)

General Warehouse and Forwarding Agents.

The Company has recently constructed a two-story warehouse 80 x 100 feet, with wool press and all conveniences for handling wool.

The Warehouse Charges at Heppner will be the same as those at Arlington, less cartages.

Freight upon baled wool from Heppner, same as from Arlington.

Cash advanced upon consignments of wool or wool in storage.

THERON E. FELL, MANAGER.

CHAS. H. DODD & CO.

Front, First and Vine Streets,

PORTLAND, - OREGON.

WHOLESALE DEALERS IN

Hardware, Iron, Steel and Farm Machinery.

SOLE AGENTS FOR WASHINGTON AND NORTHERN IDAHO FOR THE

BUCKEYE MOWER AND REAPER.

These Machines are too well known to need comment. Thousands of farmers have used them and speak of them with praise. They are the only Harvesting Machines that will give ENTIRE SATISFACTION to the purchaser.

MILLER'S STAR VIBRATING THRESHER,

AULTMAN'S STAR TRACTION ENGINE,

The most Effective and Successful Combination for Threshing and Cleaning Grain ever constructed.

BUCKEYE STEEL FRAME TWINE-BINDERS.

☞The Feature that distinguishes this Twine-Binder is the Lightness of Draft, combined with its Extraordinary Strength and Durability. The Binder is of the Appleby pattern, the only really successful one yet known. We have two styles, the Elevator Binder and the Platform Binder—both excellent—both recommended by hundreds of patrons.

SCHUTTLER FARM WAGONS, Deere Plows, Deere Sulky Plows, Carriages, Phætons, Top Buggies,

BUCK-BOARDS, FOUR-SPRING MOUNTAIN WAGONS,

BUCKEYE AND SUPERIOR DRILLS AND SEEDERS,

CORBIN DISC HARROWS,

HODGES-HAINES HEADERS,

HAISH BARB WIRE.

☞SEND FOR CIRCULARS.☜

W. O. MINOR, Agent, Heppner, Oregon.

STOCK BRANDS.

While you keep your subscription paid up you can keep your brand in free of charge.

C R Adkins.—Horses, L on right shoulder; cattle, C R on right hip. Range in Grant and Morrow counties.

Adkins, J J—Horses, JA connected on left flank; cattle, same on left hip.

Bleakman, Geo., Hardman—Horses, a flag on left shoulder; cattle, same on right shoulder.

Bennett, Cy—Horses, B on left shoulder.

Brown, J P horses and cattle branded S with ox-yoke above on left shoulder.

Brown, J C—Horses, circle C with dot in center on left hip; cattle, same.

Boyer, W G, Lena—Horses, box brand on right hip cattle, same, with split in each ear.

Borg, P. O.—Horses, P B on left shoulder; cattle, same on left hip.

Brien, T. F., Lone Rock.—Horses o with bar under and over on right shoulder.

Driskell, W. E.—Horses branded K inside of O on left shoulder. Cattle same on left side of neck.

Jerry Brosman, horses branded 7 on right shoulder; cattle B on the left side. Left ear half crop and right ear upper slope.

Barton, Wm—Horses, J B on right thigh; cattle, same on right hip; split in each ear.

Wm. Rodin, Monument.—Brands horses R on right shoulder. Range, Grant and Morrow counties.

Elmer Gentry, Echo, Or.—Horses branded H. S. with a quarter circle over it, on left stifle. Range in Morrow and Umatilla counties.

Allison, O. D.—Cattle brand, O D on left hip and horses same brand on right shoulder. Range, Eight Mile.

A. A. Crosby, cattle branded ┐L (7 H L connected) on the right shoulder.

Cook, A. J., Lena—Horses, 90 on right shoulder; Cattle, same on right hip; ear mark square crop off left and split in right.

Currin, R Y. Horses, 2 on left stifle.

Cox & English, Hardman—Cattle, C with R in center; horses, C R on left hip.

Cupper, H A—Horses H C on left shoulder; cattle H C on left side, swallow fork on right ear.

B. E. Cochran, Monument, Grant Co., Or.—Horses branded circle with bar beneath, on left shoulder; cattle same brand on both hips, mark under slope both ears and dewlap.

Wm. Doonan, horses branded OO with bar over them, on left shoulder; cattle same on left hip.

Douglass, W M—Cattle, R D on right side, swallow-fork in each ear; horses, R D on left hip.

J. B. Ely & Sons, Horses branded ELY on left shoulder, cattle same on left hip, hole in right ear.

Fleck, Jackson.—Horses, 7F connected on right shoulder; cattle same on right hip. Ear mark, hole in right and crop off left.

Lieuallen, John W.—Horses branded half-circle J L connected on left shoulder. Cattle, same on left hip. Range, near Lexington.

Florence, L A—Cattle, LF on right hip; horses, F with bar under on right shoulder.

Florence, S P—Horses, F on right shoulder cattle, F on right hip or thigh.

Armstrong, J. C., Acton—T with bar under it on left shoulder of horses; cattle same on left hip.

Gay, Henry—GAY on left shoulder.

Goble, Frank—Horses, 7 F on left stifle; cattle same on right hip.

Mat Hughes, horses branded shoulder, heart o left shoulder.

Hunsaker, B A—Horses, 9 on left shoulder; cattle, 9 on left hip.

Humphreys, J M. Hardman—Horses, H on left flank.

Hiatt, Wm. E.—Horses branded bar cross on left shoulder; cattle same on left hip.

Hayes, J M—Horses, wineglass on left shoulder cattle, same on right hip.

Junkin, S. M.—Horses, horseshoe J on left shoulder. Cattle, the same. Range on Eight Mile.

Johnson, Felix—Horses, circle T on left stifle; cattle, same on right hip, under half crop in right and split in left ear.

Kirk, J T—Horses 69 on left shoulder; cattle 69 on left hip.

Kirk, J C—Horses, 17 on either flank; cattle on right side.

Lewis, J R, Lena—Horses, P with — over it on left shoulder.

J. W. Leaney, horses branded L N on the left shoulder; cattle branded the same on left hip; wattle over right eye, three slits in right ear.

Minor, Oscar.—Cattle, M D on right hip; horses M on left shoulder.

Morgan, S N—Horses, M) on left shoulder cattle, same on left hip.

McCumber, Jas A, Atwood—Horses, M with bar over on right shoulder.

Morgan, Thos—Horses, circle T on left shoulder and left thigh; cattle, Z on right thigh.

Mitchell, Oscar, Pettysville—Horses, 77 on right hip; cattle, 77 on right side.

McClaren, D G—Horses, Figure 5 on each shoulder; cattle, M2 on hip.

Neal, Andrew, Lone Rock—Horses A N connected on left shoulder; cattle same on both hips.

Newman, W. R.—Horses N with half circle over it on left shoulder.

Nordyke, E—Horses, circle 7 on left thigh; cattle, same on left hip.

Oiler, Perry, Lone Rock—P O on left shoulder.

Pearson, Olave.—Horses, quarter circle shield on left shoulder and 24 on left hip. Cattle, fork in left ear, right cropped. 24 on left hip. Range on Eight Mile.

Parker & Gleason, Hardman—Horses IP on left shoulder.

Piper, J. H., Acton—Horses, JE connected on left shoulder; cattle, same on left hip, under bit in each ear.

Henry Patberg, horses branded with a Roman cross on left shoulder; cattle branded with Roman cross, bar at bottom, on left hip.

A. C. Pettys, Pettysville—Horses, diamond P on left shoulder. Cattle, J HJ connected and inverted on left hip; crop off left ear and split in right wattle or inside of right fore leg above the knee.

Rood, Andrew, Hardman—Horses, square cross with quarter-circle over it on left stifle.

Reninger, Chris—Horses, C R on left shoulder.

Rector, J W—Horses, JO on left shoulder. Cattle, O on right hip.

Spray, J. F.—Horses branded SF connected on right shoulder; cattle same on both hips.

A. L. Swaggart, Ella, horses branded J on left shoulder; cattle same on left hip. Crop on left ear, wattle on left hind leg.

Straight W. E.—Horses sladed J S on left stifle; cattle J S on left hip, swallow fork in right ear, underbit in left.

Steyer, Robt—Horses, S on right shoulder; cattle square on right hip and S on right shoulder.

Swaggart, L, Alpine—Horses, S S on right shoulder.

Sapp, Thos.—Horses, S A P on left hip; cattle same on left hip.

Shobe, Dr A J—Horses, DS on on left hip; cattle, same on left side, wattle on left side of neck ears cut sharp at point.

Stevenson, Mrs A J—Cattle, S on right hip, swallow-fork in left ear.

Sperry, E G—Cattle, W C on left hip, crop off right and underbit in left ear, dulap; horses, W C on left shoulder.

Swaggart, G W—Horses, 44 on left shoulder cattle, 44 on left hip.

Stewart, Geo., Hardman—Horses circle C on left shoulder.

Smith, E. E. Lone Rock, Or. Horses branded a crossed seven on left shoulder; cattle same on left side. Range, Gilliam county.

Thompson, J A—Horses, Z on left shoulder cattle, Z on left shoulder.

Tippets, S T—Horses, C— on left shoulder.

Wade, Henry.—Horses branded ace of spades on left shoulder and left hip. Cattle branded same on left side and left hip.

Wells, A S—Horses, a's on left shoulder; cattl same.

Wyland, J H, Hardman—Circle C on left thigh.

Woodward, John—Horses, UP connected on left shoulder.

Watkins, Lishe, horses branded UE connected on left stifle.

Wallace, Charles—Cattle, W on right thigh, hole in left ear; horses, W on right shoulder, same on left shoulder.

Wren, A A—Cattle, running AA with bar across on right hip.

J. S. Young, Gooseberry, Or.—Horses branded T S on the right shoulder.

W. H. Crowley, Long creek—Horses branded circle 5 on left shoulder.

Whittier Bros., Drewy, Harney county, Or.—Horses branded W R, connected on left shoulder.

Turner R. W., small capital T left shoulder, horses; cattle same on left hip with split in both ears.

Smith Geo., horses branded G S on left flank.

George Lord, horses branded double H connected, Sometimes called a swing H, on left shoulder.

Johnny Ayers, horses branded triangle on left hip; cattle same on right hip. also crop off right ear and upper bit on same.

Mike Kenny, horses branded KNY on left hip; cattle same and crop off left ear; under slope on the right

Mrs. C. A. Benge, horses branded XB on left shoulder or stifle; cattle same on left side and split in left ear, upper half crop in right.

Ed Holloway, Saddie, Or., horses and cattle branded K H connected, with bar under it.

Joseph Putnum, Monument, Or., brands horses J P Connected, on right shoulder; cattle the same on the right hip and underslope in right ear.

NOTICE OF INTENTION.

Land Office at La Grande, Or., May 19 '90.

Notice is hereby given that the following named settler has filed notice of his intention to make final proof in support of his claim, and that said proof will be made before the county clerk of Morrow county, at Heppner, Oregon, on July 7, 1890, viz:

William A. Martin.

D. S. No. 7369, for the S ½ NW ¼ N ½ SW ¼ Sec. 3, Tp. 5 S, R 28 E.

He names the following witnesses to prove his continuous residence upon, and cultivation of said land, viz:

David A. Herren, W. R. Casey, Robert Matteson, and Edgar Matteson, all of Heppner, Oregon.

74-79 HENRY RHINEHART, Register.

NOTICE OF INTENTION.

Land Office at The Dalles, Or., May 22, '90.

Notice is hereby given that the following-named settler has filed notice of his intention to make final proof in support of his claim, and that said proof will be made before the county judge of Morrow county, at Heppner, Or., on July 12, 1890 viz:

Hiram Tash,

Hd. No. 1839, for the SW ¼ Sec. 29, Tp. 4 S, of R. 25 E.

He names the following witnesses to prove his continuous residence upon, and cultivation of, said land, viz:

Fred Poppen, Virgil A. Stephens, John T. Moreland and Lewis D. Allen, all of Hardman, Oregon.

75-99 JOHN W. LEWIS, Register

NOTICE OF INTENTION.

Land Office at The Dalles Or., May 28, '90.

Notice is hereby given that the following-named settler has filed notice of his intention to make final proof in support of his claim, and that said proof will be made before the county judge of Morrow county, at Heppner, Oregon, on July 12, 1890, viz:

Andrew Carlson,

Hd. No. 1355, for the N½ SW¼ and S½ NW¼ Sec. 8, Tp. 3 S. R. 24 E.

He names the following witnesses to prove his continuous residence upon, and cultivation of said land, viz:

Peter Brenner, Jacob [illegible] Jones, Olof Bergstrom and John Peterson, all of Eight Mile, Or.

76-81. JOHN W. LEWIS, Register.