WHEN GOING FOR MILES AROUND TO SEE A GOOD EYE, AYE MORE

One of the BEST Telescopes in the world. Our definitions are accepted, and to introduce our superior goods we will send every to-one receiver in each locality, as above. Only those who write to us at once can make sure of the chance. All you have to do is show to show our goods to those who call—our solicitors and those around you. The beginning of this advertisement shows the small end of the telescope. The following cut gives the appearance of it reduced to

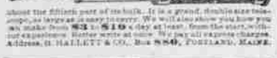

about the fifteen part of its bulk. It is a grand, double size telescope, as large as many carry. We will also show you how you can make from $3 to $10 a day at least, from the start, without experience. Better write at once. We pay all express charges. Address, H. HALLETT & CO., Box 880, PORTLAND, MAINE.

THE BEST SEEDS are those put up by D. M. FERRY & CO. Who are the Largest Seedsmen in the world. D. M. Ferry & Co's Beautifully Illustrated, Descriptive and Priced SEED ANNUAL for 1890 will be mailed FREE to all applicants, and to last season's customers. It is larger than ever. Every person using Garden, Flower or Field SEEDS should send for it. D. M. FERRY & CO. DETROIT, MICH.

IF YOU WISH A GOOD REVOLVER PURCHASE ONE OF SMITH & WESSON'S

Finest small arms ever manufactured and the first choice of all experts. In calibres 32, 38 and 44-100. Single or double action, Safety Hammerless and Target models. Best quality wrought steel, carefully inspected and nickel plated stock. Unrivaled for $1 8 quality and accuracy. Do not be put off by cheap unreliable iron imitations bearing the name or the genuine article. They are unreliable and dangerous. The Smith & Wesson Revolvers are stamped upon the barrels with firm's name, address and dates of patents, and are guaranteed perfect. Insist upon having them, and if your dealer cannot supply you, an order sent to address below will receive prompt attention. Descriptive catalogue and prices upon application.

SMITH & WESSON, Springfield, Mass.

ARTHUR SMITH,

PRACTICAL

WATCHMAKER!

Next to First National Bank,

HEPPNER, : : OREGON.

Watches, Clocks, AND Optical Goods.

Watches Cleaned, - - $1.50.
Mainsprings Fitted - - $1.50.
All work guaranteed for one year.

UNION PACIFIC

Tickets ON SALE TO ALL PRINCIPAL POINTS EAST, WEST, NORTH and SOUTH

—AT—

Heppner, Oregon.

J. C. HART, - Agent.

THE PIONEER

Jewelry Establishment

—OF—

P. O. Borg

Still Continues to Sell

WATCHES, CLOCKS, JEWELRY, ETC.,

At the Lowest Possible Prices.

A large stock of Gold Pens, Amethyst and Cameo Gold Rings, Gold and Silver Watches Always on Hand.

A Full Line of MUSICAL INSTRUMENTS

Has been added to his large and well-selected stock.

REPAIRING A SPECIALTY AND ALL Work Guaranteed.

STORE opposite Minor, Dodson & Co's May St.

Heppner, - - - Oregon

—THE—

UNION PACIFIC RAILWAY.

"Overland Route."

TICKETS

To all Principal Points in the United States, Canada and Europe.

ELEGANT NEW DINING CARS

Pullman Palace Sleepers.

FREE COLONIST SLEEPING CARS

Run Through on all Express Trains to

OMAHA,

Council Bluffs AND KANSAS CITY

Without Change.

Close Connection at Portland for San Francisco and Puget Sound Points.

ALL IRON STEAMERS

Leave Portland for San Francisco every four (4) days, making the trip in 60 hours.

Cabin,.....$15. Steerage,.....$8.00
Round Trip Unlimited, $30.00.

For further particulars inquire of any agent of the company.

T. W. LEE, G. P. & T. A.
C. S. MELLIN, General Traffic Manager.

FREE. FREE. Gold Watch Samples. WARRANTED. FREE.

FOR MEN ONLY! VIGOR AND STRENGTH For LOST or FAILING MANHOOD, General and NERVOUS DEBILITY, Weakness of Body and Mind, Effects of Errors or Excesses in Older Young. Robust, Noble MANHOOD fully Restored. How to enlarge and Strengthen WEAK, UNDEVELOPED PARTS OF BODY. Absolutely unfailing HOME TREATMENT—Benefits in a day. Men testify from 50 States and Foreign Countries. Write Dr. Descriptive Book, explanation and proofs mailed (sealed) free. Address ERIE MEDICAL CO., BUFFALO, N. Y.

FRAZER AXLE GREASE

BEST IN THE WORLD.

Its wearing qualities are unsurpassed, actually outlasting two boxes of any other brand. Not affected by heat. ⅛ GET THE GENUINE.

FOR SALE BY DEALERS GENERALLY. *1yr*

California, Oregon and IDAHO STAGE COMPANY.

J. B. Keeney, Supt.

Daily stage to and from Monument. Stage leaves Heppner at 6:30 A. M. Arrives, 5:30 P. M.

Pendleton Stage leaves	Heppner	6:30	A. M.
" " arrives	"	4:30	P. M.

Fare to Monument, - - $5.00.
Fare to Pendleton, - - $4.00.

E. J. SLOCUM & CO., Agents.

Freight 2 cents per pound.

Heppner, Ogn

S. F. FLORENCE. E. FLORENCE

FLORENCE BROTHERS,

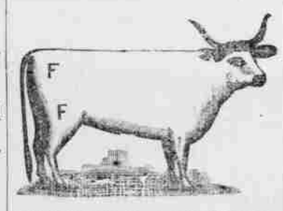

STOCKRAISERS!

HEPPNER - - - OREGON.

Cattle branded ear-mark as shown above. Horses F on right shoulder.
Our cattle range in Morrow, Gilliam, Umatilla and Wasco counties. We will pay $100.00 reward for the arrest and conviction of any person stealing our stock

From Terminal or interior Points the

Northern Pacific RAILROAD!

Is the line to take

To all Points East and South.

It is the DINING CAR ROUTE. It runs Through VESTIBULED TRAINS EVERY DAY IN THE YEAR —TO—

St. Paul —AND— Chicago

(No Change of Cars)

Composed of DINING CARS unsurpassed, PULLMAN DRAWING ROOM SLEEPERS Of Latest Equipment,

Tourist Sleeping Cars

Best that can be constructed and in which accommodations are both FREE and furnished for holders of First or Second-Class Tickets, and

Elegant Day Coaches

A Continuous Line connecting with all Lines, affording Direct and Uninterrupted Service.

Pullman Sleeper Reservations can be Secured in advance through any agent of the road.

THROUGH TICKETS

To and from all points in America, England and Europe can be purchased at any Ticket Office of this Company.

Full information concerning rates, time of trains, routes and other details furnished on application to any agent, or

A. D. CHARLTON, Assistant General Passenger Agent.

No. 121 First St., Cor. Washington, PORTLAND OREGON.

TO SAN FRANCISCO, CAL.,

—BY WAY OF THE—

Southern Pacific Company's Line

THE MT. SHASTA ROUTE.

Quicker in Time than Any Other Route Between

Portland AND San Francisco.

Leave Portland at 4 P. M., Daily.

THROUGH TIME, 39 HOURS.

PULLMAN BUFFET SLEEPERS

TOURISTS SLEEPING CARS,

For Accommodation of Second-Class Passengers Attached to Express Trains.

Fare from Portland to Sacramento and San Francisco:

Unlimited	$25
Limited First-Class	20
" " Second-Class	15

Through Tickets to all Points South and East,

VIA CALIFORNIA.

TICKET OFFICES:

City Office, No. 124, Corner First & Alder Streets
Depot Office, Corner F and Front Streets,
PORTLAND, OREGON.
R. KOEHLER, Manager. E. P. ROGERS, Asst. G. F. and Pass. Agt.

St. Jacobs Oil Cures PROMPTLY AND PERMANENTLY RHEUMATISM.

For 20 Years.

Pilot Knob, Mo., September 3, 1883.
I suffered with chronic rheumatism in my knees and ankles for twenty years and had to use crutches. I was treated 6 times by several doctors, but was finally cured by St. Jacobs Oil. Have had no return of pain in three years. HENRY P. TRAVERS.

Chronic Cases of 20 Years' Standing Cured.

THE GOOD OFFICE OF: St. Jacobs Oil. Is well illustrated in the cure of neuralgia, the chief symptom of which is, an intermitting pain which follows the course of the nerve affected. St. Jacobs Oil by gentle rubbing and applied frequently, will cure

NEURALGIA.

196 Sackett St., Brooklyn, N. Y., Jan. 31, 1889.
I was taken with neuralgia in side and suffered 6 months. I was given up by doctors, but was cured by St. Jacobs Oil. MICHAEL McGINN.

AT DRUGGISTS AND DEALERS.
THE CHARLES A. VOGELER CO., Baltimore, Md.

To cure Biliousness, Sick Headache, Constipation, Malaria, Liver Complaint, take the safe and certain remedy,

SMITH'S BILE BEANS

Use the SMALL (Pills form, one dose per bottle). They are the most concentrated, reliable and easily taken. Sold by druggists, or sent by mail for 25 cents per box. Address SMITH'S BILE BEANS, N. Y. Price of either size, 25 cents per box.

KISSING "I-I-I-I-" H. P. SMITH & CO., Sole Agents, Rochester, N. Y.

Tutt's Pills

The dyspeptic, the debilitated, whether from excess of work of mind or body, drink or exposure in

Malarial Regions,

will find Tutt's Pills the most genial restorative ever offered the suffering invalid.

Try Them Fairly.

A vigorous body, pure blood, strong nerves and a cheerful mind will result.

SOLD EVERYWHERE.

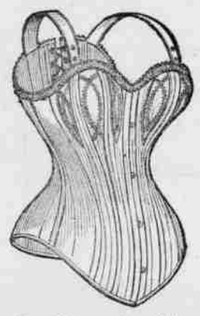

DR. WARNER'S celebrated Coraline Health Corsets have one peculiarity which pertains only to corsets of their make. The bust retains its shape to the end, and the corset imparts to the wearer a well-proportioned and beautiful figure. The corset is boned with Coraline, a substance superior to the finest whalebone. Made in short, medium and extra long waists.

There are many imitations, but you will find "Dr. Warner's Coraline" printed on the inside of every genuine corset. They are sold by your nearest dry goods dealer.

WARNER BROS. Mnfrs., New York and Chicago.

MARVELOUS DISCOVERY MEMORY

Mind wandering cured. Books learned in one reading. Testimonials from all parts of the globe. Prospectus post free, sent on application to Prof. A. Loisette, 237 Fifth Ave. New York.

TARIFF LITERATURE FOR ALL.

The AMERICAN PROTECTIVE TARIFF LEAGUE is publishing a most valuable series of Tariff documents. These are prepared with a view to study the facts and arguments for Protection, whether in the interest of farmers, laborers, merchants or professional men. Each point of importance appears in these arguments in separate industries, and presents indisputable facts—comparisons of wages, cost of living, and other arguments showing the benefits of protection.

Any single one will be sent on receipt of 2 cents in stamps except "Wages, Living and Tariff," which will be sent for 4 cents.

This whole list will be sent for 30 cents or any twelve for 20 cents or any five for 10 cents, postage paid. Order by number.

No.		Pages.
1—	"Wages, Living and Tariff." E. A. Hadley	104
2—	"The Advantages of a Protective Tariff to the Labor and Industries of the United States." First Prize Essay, 1887. Chauncey G. Hessing	32
3—	"Home Production indispensable to a Supply, at Low Prices, of the Manufactured Commodities required for the People of the United States, and Adequate Home Production of these Commodities Impossible without a Protective Tariff." First Prize Essay, 1887. C. D. Tomb	32
4—	"Wages in Foreign Countries: What Free Trade would do to Advantageous to the Laboring Industries of the United States." First Prize Essay, 1887. Roger B. Dwenn	32
5—	"Dangers of Free-Trade." E. P. Mitchell	32
6—	"Some Chapters on the Tariff for an Old Land-Leaguer." Geo. Pearson	32
7—	"The Protective Tariff: Its Advantages for the English." S. L. Edwards	32
8—	"The Wool Interest." Judge Wm. Lawrence	24
9—	"Protection vs. Free-Trade—An Historical Review." D. G. Harriman	20
10—	"The Farmer and the Tariff." Col. Tissains	16
11—	"Protection is a Public Policy." Gunton's	16
12—	"Reply to the President's Free-Trade Message." R. P. Porter	8
13—	"Protection and the Tariff"	8
14—	"The Great Question: Shall American Industry, Labor and Capital and American Markets be Established for American Producers?"	8
15—	"Protection and Free-Trade Compared." Hon. Geo. H. Bowers	8
16—	"The Congress of One Hundred Years." George P. Fownes	8
17—	"Protection for American Shipping."	8
18—	"Free-Trade and Free-Ships." Hon. Geo. H. Bowers	8
19—	"Why Protection Should Be Preferred."	8
20—	"Protection." F. P. Kimmowin	4
21—	"What is a Tariff?" "Protection Working-man's Question"	4
22—	"Protection to Wool Industry." E. H. Ammon	4
23—	"Protection and Prosperity." J. D. White	4
24—	"Protection to Industries"	4
25—	"A Word to a Working-man."	2
26—	"Protection and the Farmer." Senator S. M. Cullom	12

The AMERICAN PROTECTIVE TARIFF LEAGUE, a weekly paper devoted to the discussion of the Tariff question. $2 a year. Specimen copy free. Address American Protective Tariff League, 135 and 31, New York.

Pfunder's OREGON BLOOD PURIFIER. HEALTH RESTORER. USE IT!

IT IS THE IDEAL MEDICINE.

It renews the Liver and Kidneys and Stomach, cures Headache, Dyspepsia, creates an Appetite, Purifies the Impure Blood, and

Makes The Weak Strong.

OREGON BLOOD PURIFIER PFUNDER'S KIDNEY & LIVER REGULATOR

Used everywhere. $1 a bottle; six for $5.

THE OREGON FARMER'S INSTITUTE.

The Farmer's Institute, under the auspices of the State Agricultural College, met at Independence Or., March. 13. A large number of prominent farmers, horticulturalists, stockmen and scientific men were in attendance. Essays on scientific and practical subjects were read and discussed by gentlemen present. The second day's session was opened by the reading of a paper upon the most important subject presented during the session, which will be read with interest. The report from the Independence *West Side* says;

Hon. J. H. Hawley, of McCoy, read a paper on the "Future Possibilities of the American Farmer" from a standpoint of present surroundings. We are met with the question he said "What can we do to ameoliorate the condition of the American farmer?" That farming is the most important branch of business and one in which all may engage who wish. That from the farm have sprung some of our brightest minds and grandest statesman. Asks what are the qualifications of the successful farmer. That education is necessary in all other branches, but when men fail there, they think they can farm, wholly without instruction. That is the cause of many failures in farming. That until recent years our government has never given are presentative to the agricultural class in the cabinet of the nation; that the government nor the people have never shown a proper appreciation of the importance of this work. That the necessity of education for the farmer is becoming more apparent every day. Speaks of the wheat markets and the steady decrease in price. That the limited market and the large supply is the cause and from this we should seek a remedy. That making our nation the kitchen garden of Europe would suit statesman there, but we Americans see that to make of our country an agricultural country means ultimate bankruptcy. That the diversified manufacturing industries are getting in such a condition that not only is our home market supplied but we have facilities for competing in foreign markets. Speaks of the the home market for the producer and that protection of this market is to the benefit of the farmer. That revision and changes should be made in our protection laws, but the principal is in itself correct. That the Farmers Alliance and the Knights of Labor are discussing these political questions. That the farmer is beginning to see that in union there is strength, and that united demands for justice will be listened to and wrongs remedied. Does not think that Mr. Bellamy's theory of doing away with individual responsibility will ever be realized. That a great deal of the present unrest among the agricultural classes is a mistrust of each other. That a change for the better is about to be inaugurated.

DISCUSSION.

Mr. Carter, of Wells, asked what change he would recommend to have a rotation of crops. That he wants to know of a change which he may adopt now.

Mr. Hawley said that new conditions evolve slowly. That we cannot change in a moment. That the wheat farmer cannot drop wheat and take up fruit culture in a single season. That we know that we are raising a surplus of wheat and depending upon the foreign market for the price, and we do not know that wheat will remain at sixty cents; it may decline to fifty cents a bushel, and we must prepare for that period. That we have considered Western Oregon a wheat country and Eastern Oregon a stock country, but the conditions are changing. That Western Orgeon is becoming a stock country and Eastern Oregon the wheat country. That our land is becoming too valuable for wheat. That we must turn our lands into the production of stock.

Mr. Carter was not satisfied with the answer. Said he wanted something tangible for the present, right now. That some of his neighbors stall-fed some cattle, and after getting them in condition could sell them at a profit. Some say, let the farmers get some Jersey cows and start creameries. That there had been several creameries started in Oregon. California butter still comes in, and the creameries are shut down. Some say raise hogs. Plant corn and raise hogs, but haven't we tried hogs and lost money. Spoke of raising fruit. That he had tried small fruit and could not sell it. The little producers on the outskirts of the towns supply the market and the farmer is left.

Wm. Jones, of Independence, said that he found mixed farming to pay. That he had decided this year to raise some flax which he has contracted to sell to a Portland oil mill at $1.50 a bushel cleaned. That he can raise 25 bushels to the acre. That he has raised 500 bushels of potatoes to the acre and even at 25 cents a bushel there is money in it. That at $1 a bushel for potatoes a man can pay for a farm in one year. That after a crop of potatoes you can raise 40 bushels of wheat to the acre. That the raising of hogs will pay That now is the time to sell fat hogs.

Prof. Arnold of the Agricultural college extended an invitation to the farmers to visit that institution, and explained the different departments. That an experiment bulletin is issued quarterly and these are mailed to all farmers who apply. That the next bulletin will be devoted to fruit pests.

Hon. D. O. Quick, of Suver, said that he had visited the agricultural college and could endorse the school. That agricultural colleges are a new thing among us. That since the government aids the colleges it is enabled to do its works in a much better manner. Spoke of the distaste of farmer's boys to remain on the farm. That education will show them how honorable and independent is this calling and it may be made both profitable and pleasant.

GENERAL NEWS.

Flack, the Sheriff of New York, who obtained a frandulent divorce through a conspiracy, has been sentenced to two months in the county jail and fined $500. Joseph Meek was sentenced to pay a fine of $500, and one month's imprisonment, and William Flack to $500 fine and four months in the penitentiary.

An effort is being made by the Walla Walla creamery company to lease the factory and outfit, which is complete and first class. It is thought a lessee will be found.

Six indictments have been found against ex-receiver Fred Smith. He is one the late officials who attempted to rob the settlers of money they paid in for lands.

At Memphis, Tenn., the grand jury has returned twenty-four indictments against Ben Pullen jr, ex-city register for embezzlement. He has dissappeared. His brother ex-Secretary Pullen is on trial for same charge and large sums of the city's funds.

Choate, the reporter for the New York *World*, who secreted himself in the jury room where the jury had retired to consider on their verdict in the Flack case has been sentenced to thirty days imprisonment and fined $250.

Governor Hill has vetoed the Saxton ballot reform bill passed by the New York legislature. It is the second bill for ballot reform he has vetoed.

Over twenty inches of snow fell over an area of one hundred miles in a radius from St Louis March 31.

The United States Court of Claims have decided that Silcott the defaulter, was a government disbursing officer, and the government must pay the congressmen whose pay he embezzled.

WASHINGTON.

Secretary Noble has renewed a decision against the holders of the Valentine scrip who attempted to locate it upon tide lands in this state. It is said the lands are located in front of Seattle and valued at several millions of dollars.

In Columbia county, on April 1, the dead bodies of Henry Sanders aged 19 and Miss Della Edington aged 17, were found in the road, between the residences of the parents. The cause which led to the tragedy is a mystery, as nothing is known of other than friendly relations existing between them. Young Sanders had been an inmate of the Edington family, having worked on the farm for several months, and was well liked by his employer.

About Janusry 28, a family consisting of husband and wife named Frederickson, were missing from their home on a homestead near Bay Center, in Pacific county. A capsized boat was found and a report was circulated that they had gone out on the bay and were drowned. Suspicion was aroused which finally led to the arrest of George Rose and Jack Edwards. A confession has been obtained which implicated two others, Edward Gibbons and one Jones, a barber. The bodies of their victims have been discovered where they had been secreted. It is supposed that the same parties have been concerned in previous mysterious dissappearances in that county.

OREGON.

The furniture factory belonging to G. Shindler at Willsburg, five miles from Portland was burned, April 1. Loss $25,000, covered by insurence.

Mr August Buchler, preprietor of the Columbia brewery, leaves to-morrow for Heppner, where he will establish a branch depot for the sale of his celebrated beverages.—*Times Mountaineer*, April 2.

Captain John W. Lewis, of Grant county, who was recently appointed register of the United States land office here, arrived in the city the first of the week.—*Ibid.*

Last Sunday afternoon some one entered Mr. August Buchler's stables and stole part of a set of harness. He passed through the city but could not be found afterwards.—*Ibid.*

The *East Oregonian* says that Prof. M. G. Roal will resign his position as principal of the Pendleton public schools at the close of the present term, and leave for Olympia.

A telegram to the Portland *Oregonian* from Union, April 3, says; James Payne, a pioneer of Oregon, and a prominent merchant of Union county, committed suicide by hanging at 5:30 o'clock this morning, at his home at Cove, this county. Deceased had been troubled with mental derangement for some time.

A Telegram to the Portland *Oregonian* from Oregon City April 3, announces the death of Maria, widow of Dr. Forbes Barclay, deceased, aged 64 years. She came to Oregon in 1831, and has been intimately associated with pioneer events.

An effort is being made to form a base ball league of teams at Baker City, La Grande, Pendleton and Walla Walla.

The *East Oregonian* reports a recent quartz find in Mountain Valley. It says; The surface lead, which begins at the southwest corner of Donald Jones' farm, may be traced over a quarter of a mile and the ledge is evidently an extensive one. W. W. Miller and S. K. Cole, of Milton recently, caused an essay to be made of the surface croppings, and the result exceeded their anticipations. Other specimens of ore, obtained at a greater depth, have been sent to Denver for assay, and if the result is favorable, a force of men will be employe in sinking a shaft.

FOREIGN NEWS.

A dispatch from Berlin says; In consequence of a meat famine, the purveyors are urging the bundersrath to repeal the law against the importation of foreign meats. The restaurants raised the price of meat 20 per cent.

It is reported at Paris that the young Duc d'Orleans will be released, but the fact of the release will not be allowed to become known until he is safe across the frontier.

A man convicted of the murder of eight women was hanged at Szegedin, Hungary. He exhibited great cowardice on the scaffold.

It is reported that Queen Victoria will visit Darmstadt, and be met by Emperor William for a cenference.

The Berlin *Reichanzeiger* announces the appointment of Baron Bieberstein foreign secretary of state.

Jules Simon one of the French delegates to the Berlin labor conference is surprised at the extent of Emperor William's knowledge. He said: "The emperor has greatly changed. He has been falsely represented to us for months. If the labor conference has no immediate practical result, it will be useful in spite of sceptics. It will be the signal for a new departure."

It is rumored that the O'Shea divorce case, in which Parnell was co-respondent has been settled. It is thought money is what O'Shea was after.

CYCLONE ITEMS.

In the northwestern part of Grayson and southern part of Breckenridge counties, Ky., many houses were blown down and numbers were killed and injured.

In the lower part of Burren and Allen counties, Ky., immense damage was done. For three miles beyond the Barron river and five to north-east, the storm swept everything. Its track varied from 500 yards to a half mile in width. Dwellings, barns, timber and fences were destroyed with considerable loss to life.

In Livingston county, Ky., many houses were destroyed, and several hundred head of cattle. Many persons were injured.

At Garrotsville, Tenn., the loss is estimated at $250,000. Milton college all churches and two hundred houses are ruined.

The total killed in Webster county Ky., by cyclone was forty, and wounded eighty, nearly all in the section known as Blackford.

From Galatin, Tenn., it is reported that every house and building in its path between Bledsoe and Eulia and hundreds of people were injured. The town of Dixon Springs in Smith county was swept out of existence.

A large portion of Marion, Ky., was destroyed and fourteen lives lost, and fifty-five wounded.

At Belleview, Ky., John McKee and two negroes were burned to death in a buildinp which was blown down.

More of Burchell's Dupes Arriving.

ST. THOMAS, Ont., April 2.—A young Englishman, James Potter, arrived here yesterday and discovered that he was the victim of a fraudulent London agent, who after receiving £50 of his money, secured him a position on a farm at Walker's station to learn that business. Potter had Burchell's advertisement in his pocket, and intended to correspond with him. He states that four or five others will follow him in a few days.

Free Reclining Chair Cars via Union Pacific System.

Train No. 4, "The Limited Fast Mail" leaving Portland on the Union Pacific System at 7 a. m. daily, in addition to Pullman Palace and Colonist Sleepers and Dining Cars, is also equipped with elegant free Reclining Chair Cars, both first-class and Colonist, which run through from Portland to Chicago without change.

Both first-class and Colonist Chair Cars are furnished with Reclining Chairs of the latest improved pattern; are fitted up with smoking rooms, lavatories for both ladies and gentlemen, and are lighted by gas.

All classes of passengers are carried in these cars without additional charge.

Passengers desiring the quickest time and best possible service from Portland and the Northwest to all Eastern points, should purchase their tickets via the Union Pacific System. Their agents will take pleasure in furnishing rates, tickets, through baggage checks, detailed information, etc., upon application. 67-71

STOCK BRANDS.

While you keep your subscription paid up you can keep your brand in free of charge.

C R Adkins—Horses, L on right shoulder; cattle, C R on right hip Range in Grant and Morrow counties.

Adkins, J J—Horses, JA connected on left flank; cattle, same on left hip.

Blackmun, Geo., Hardman—Horses, a flag on left shoulder; cattle, same on right shoulder.

Bennett, C—Horses, B on left shoulder.

Brown, J. P horses and cattle branded S with ox-yoke above on left shoulder.

Brown, J C—Horses, circle C with dot in center on left hip; cattle, same.

Boyer, W G, Lena—Horses, box brand or [illegible] hip cattle, same, with split in each ear.

Borg, P. O.—Horses, P B on left shoulder; cattle, same on left hip.

Brion, T. F., Lone Rock.—Horses o with bar under and over on right shoulder.

Barton, Wm—Horses, J B on right thigh; cattle, same on right hip; split in each ear.

Wm. Budio, Monument.—Brands horses R on right shoulder. Range, Grant and Morrow counties.

Elmer Gentry, Echo, Or.—Horses branded H. S. with a quarter circle over it, on left stifle. Range in Morrow and Umatilla counties.

Allison, O. D.—Cattle brand, O D on left hip and horses same brand on right shoulder. Range, Eight Mile.

A. A. Crosby, cattle branded 7-L, (7 H L connected) on the right flouldur.

Cook, A. J., Lena—Horses, 20 on right shoulder; Cattle, same on right hip; ear mark square cro off left and split in right.

Currin, R Y Horses, 2C on left stifle.

Cunningham, W B, Newton Ranch—Horses, with figure 2 under it on left shoulder; cattle same on left hip and thigh, left ear square cut.

Cox & English, Hardman—Cattle, C with [illegible] in center; horses, CE on left hip.

Chapman, H A—Horses H C on left shoulder; cattle H C on left side, swallow fork on right ear.

R. E. Cochran, Monument, Grant Co., Or.—Horses branded circle with bar beneath, on left shoulder; cattle same brand on both hips, mark under slope both ears and dewlap.

Wm. Doonan, horses branded OO with bar over them, on left shoulder; cattle same on left hip.

Douglass, W M—Cattle, R D on right side, swallow-fork in each ear; horses, R D on left hip.

J. B. Ely & Sons, Horses branded ELY on left shoulder, cattle same on left hip, hole in right ear.

Fleck, Jackson.—Horses, 7F connected on right shoulder; cattle same on right hip. Ear mark, hole in right and crop off left.

Lieuallen, John W.—Horses branded half-circle JL connected on left shoulder. Cattle, same on left hip. Range, near Lexington.

Florence, I A—Cattle, I F on right hip; horses, F with bar under on right shoulder.

Florence, S P—Horses, F on right shoulder cattle, F on right hip or thigh.

Armstrong, J. Co. Acton—T with bar under it on left shoulder of horses; cattle same on left hip.

Gay, Henry—GAY on left shoulder.

Goble, Frank—Horses, 7 F on left stifle; cattle same on right hip.

Gamage, A. L.—Horses, 31 on right shoulder.

Mat Hughes, horses branded shoulder, heart o left shoulder.

Hunsaker, B A—Horses, 9 on left shoulder; cattle, 9 on left hip.

Humphreys, J M. Hardman—Horses, H on left flank.

Hiatt, Wm. E.—Horses branded bar cross on left shoulder; cattle same on left hip.

Hayes, J M—Horses, wineglass on left shoulder cattle, same on right hip.

Junkin, S. M.—Horses, horseshoe J on left shoulder. Cattle, the same. Range on Eight Mile.

Johnson, Felix—Horses, circle T on left stifle; cattle, same on right hip, under half crop in rig and split in left ear.

Kirk, J I—Horses 69 on left shoulder; catt 69 on left hip.

Kirk, J C—Horses, 17 on either flank; cattle on right side.

Larsen, Rasmus—Horses, R L on left hip.

Lewis, J E, Lena—Horses, P with — over it on left shoulder.

J. W. Leahey, horses branded L N on the left shoulder; cattle branded the same on left hip; wattle over right eye, three slits in right ear.

Minor, Oscar.—Cattle, M D on right hip; horses M on left shoulder.

Morgan, S N—Horses, M on left shoulder cattle, same on left hip.

McCumber, Jas A, Atwood—Horses, M with bar over on right shoulder.

Morgan, Thos—Horses, circle T on left shoulder and left thigh; cattle, Z on right thigh.

Mitchell, Oscar, Pettyville—Horses, 77 on right hip; cattle, 77 on right side.

McClaren, D G—Horses, Figure 5 on each shoulder; cattle, M2 on hip.

Noel, Andrew, Lone Rock—Horses A N connected on left shoulder; cattle same on both hips

Newman, W. R.—Horses N with half circle over it on left shoulder

Nordyke, E.—Horses, circle 7 on left thigh; cattle, same on left hip.

Oiler, Perry, Lone Rock—P O or left shoulder

Pearson, Oliver.—Horses, quarter circle shield on left shoulder and 24 on left hip. Cattle, fork in left ear, right cropped. 24 on left hip. Range on Eight Mile.

Pearson, Jas., Pine City.—Horses 82 on left hip low down.

Parker & Gleason, Hardman—Horses IP on left shoulder.

Piper, J. H., Acton—Horses, JE connected on left shoulder; cattle, same on left hip, under bit in each ear.

Henry Patberg, horses branded with a Roman cross on left shoulder; cattle branded with Roman cross, bar at bottom, on left hip.

A. C. Pettys, Pettyville—Horses, diamond P on left shoulder. Cattle, J H J connected and inverted on left hip; crop off left ear and split in right wattle or insideof right fore leg above the knee.

Rood, Andrew, Hardman—Horses, square cross with quarter-circle over it on left stifle.

Reninger, Chris—Horses, C R on left shoulder.

Rector, J W—Horses, JO on left shoulder. Cattle, O on right hip.

[illegible] Horses branded SF connected on right shoulder; cattle same on both hips.

Spray, J. C.—Horses branded S on right shoulder, cattle branded S on the right hip and a smooth crop off of the left ear.

A. L. Swaggart, Ella, horses branded J on left shoulder; cattle same on left hip. Crop on left ear, wattle on left hind leg.

Straight W. E.—Horses shaded J S on left stifle; cattle J S on left hip, swallow fork in right ear, underbit in left.

Sayer, Robt—Horses, S on right shoulder; cattle square on right hip and S on right shoulder.

Swangart, L, Alpine—Horses, S S on right shoulder.

Sapp, Thos.—Horses, S A P on left hip; cattle same on left hip.

Shotte, Dr A J—Horses, DS on on left hip; cattle, same on left side, wattle on left side of neck ears cut sharp at point.

Stevenson, Mrs A J—Cattle, S on right hip swallow-fork in left ear.

Shelton & Son—Horses, S on its side over an on left shoulder; cattle, same on left hip.

Sperry, E G—Cattle, W C on left hip, crop off right and underbit in left ear, dulap; horses, W C on left shoulder.

Swaggart, G W—Horses, 44 on left shoulder cattle, 44 on left hip.

Stewart, Geo., Hardman—Horses circle c on left shoulder.

Smith, E. E. Lone Rock, Or. Horses branded a crossed seven on left shoulder; cattle same on left side. Range, Gilliam county.

Thompson, J A—Horses, 5 on left shoulder cattle, 2 on left shoulder.

Tippets, S T—Horses, C— on left shoulder.

Wade, Henry.—Horses branded one of spades on left shoulder and left hip. Cattle branded same on left side and left hip.

Wells, A S—Horses, 2⅞ on left shoulder; cattl same.

Wyland, J H, Hardman—Circle C on left thigh.

Woodward, John—Horses, JP connected on left shoulder.

Watkins, Lishe, horses branded UE connected on left stifle.

Wallace, Charles—Cattle, W on right thigh, hole in left ear; horses, W on right shoulder, same same on left shoulder.

Wren, A A—Cattle, running AA with bar across on right hip.

J. S. Young, Gooseberry, Or.—Horses branded T S on the right shoulder.

W. H. Crowley, Long creek—Horses branded circle 5 on left shoulder.

Whittier Bros., Drear, Harney county, Or.—Horses branded W B connected on left shoulder.

Turner R. W., small capital T left shoulder, horses; cattle same on left hip with split in both ears.

Smith Geo., horses branded G S on left hip.

George Lord, horses branded double H connected. Sometimes called a swing H, on left shoulder.

Johnny Ayers, horses branded triangle on left hip; cattle same on right hip, also crop off right ear and upper bit on same.

Mike Kenny, horses branded KNY on left hip; cattle same and crop off left ear; under slope on the right

Mrs. C. A. Benge, horses branded XB on left shoulder or stifle; cattle same on left side and split in left ear, upper half crop in right.

Ed Holloway, Saddie, Or., horses and cattle branded K H connected, with bar under it.

Joseph Putnam, Monument, Or., brands horses J P Connected, on right shoulder; cattle the same on the right hip and underslope in right ear.

LOOK AT OUR OFFER!

THE GAZETTE

Is the Best Weekly Paper in Eastern Oregon, yet many residents of our county and the immense country tributary to it, do not take

THE GAZETTE

Or any other Live Newspaper.

THEY MUST HAVE

THE GAZETTE

At least, and in order to benefit our friends who secure new subscriptions, we have prepared a Mammoth List of Premiums.

HERE ARE A FEW OF THEM.

For 200 new subscribers to the Heppner *Gazette* at $2.00 apiece, we will give a good two-horse farm wagon (3½ inch axle), worth $100. The getter-up of a club has the choice of any make in the market.

180 subscribers, one walnut bedroom set and sofa, worth $90.

170 subscribers, $85 worth of provisions from Heppner's stores.

160 subscribers, an $80 organ—plain finish. A good instrument.

150 subscribers, a gang plow—best make.

140 subscribers, a good road cart, harness and genuine whalebone whip, worth $80.

130 subscribers, one fine San Jose saddle, silver inlaid handmade Mexican spurs and a pair of "chaps", worth at the lowest market price $65.

120 subscribers, $60 worth of merchandise.

110 subscribers, a New Home sewing machine, walnut finish, seven drawers. Attachments go with machines. Worth $55.

100 subscribers, an American Union sewing machine with attachments. A fine high-arm machine made by the New Home Co. It is worth $50. The same number of subscribers will take a "Triumph" cooking range and outfit. Price $50.

90 subscribers, a good $45 saddle and a quirt—a set of double buggy harness, or a ladies gold watch.

75 subscribers, a silk dress pattern, worth $37.50.

70 subscribers, a set of work harness, worth $35.00.

65 subscribers, a New Model Winchester 40-60 cal., and fullreloading outfit, worth $32.50.

60 subscribers, takes a fine coin silver hunting case watch, worth, $30.

55 subscribers, a fine side-saddle and bridle—full outfit.

50 subscribers, a good baby carriage, worth $25.

48 subscribers, 20 yards of black cassimere—two dress patterns, worth $24.

45 subscribers takes a New Model Winchester, 40-70 cal.

44 subscribers, a Marlan rifle, worth $22.

43 subscribers, a colts revolver. 45 cal., blued or nickle plated. A fine gun for a stockman or cowboy, worth $21.50.

42 subscribers, silver mounted, hand-made, Spanish bits, and a pair of California "chaps," worth $21.

40 subscribers, a ladies side-saddle—a Winchester rifle or a solid coin silver watch.

38 subscribers, a splendid sofa.

36 subscribers, a 44 cal., silver mounted Smith & Wesson revolver.

34 subscribers, a 45—70 Winchester rifle, model "73." $17.

32 subscribers, a 38 cal. Colts' revolver, 4½ inch barrel. A beauty Worth $16.50.

30 subscribers, a suit of clothes, all wool and custom made. A suit that retails almost anywhere for $20. This number of subscribers is also good for a set of triple plated knives, forks and tea spoons.

28 subscribers, a neat and well finished bedstead worth $15.

26 subscribers, a pair of genuine coin silver bits, or set of parlor chairs — grand premiums, either worth $13.

24 subscribers takes away $11 worth of merchandise.

20 subscribers, a Seth Thomas clock, worth $10.

16 subscribers, a beautiful plush toilet set. Cheap at $12.

16 subscribers, a cowboy's hat, Stetson's make, and two pounds of the best chewing tobacco.

14 subscribers, a cowboy's hat, Stetson's.

13subscribers takes 6 sacks of Heppner flour or a pair of boots, either worth $6.

10 sub