F. E. BEACH, *President.* WM. McFALL, *Vice President.* W. F. BROWNTON, *Secretary*

THE

PACIFIC FIRE INSURANCE CO.

WASHINGTON STREET.

Portland, : : : : Oregon.

Capital Stock, $500,000.

Otis Patterson, Agent, Heppner Oregon.

LUMBER! LUMBER!

—AT—

W. G. SCOTT'S Willow Creek Saw-Mill!

Keeps constantly on hand all kinds of UNDRESSED LUMBER; also PICKETS LATHS AND SAWED SHAKES, ETC., ETC.

☞ Mill Located at the Head of Willow Creek, 16 miles above Heppner.

NELSON JONES, Pres't. E. R. BISHOP, Treas.

MORROW COUNTY LAND & TRUST CO.

(Incorporated.)

General Warehouse and Forwarding Agents.

The Company has recently constructed a two-story warehouse 80 x 100 feet, with wool press and all conveniences for handling wool.

The Warehouse Charges at Heppner will be the same as those at Arlington, less cartages.

Freight upon baled wool from Heppner, same as from Arlington.

Cash advanced upon consignments of wool or wool in storage.

THERON E. FELL, MANAGER.

$2.00 SAVED

by buying your Shoes of the Manufacturer.

SATISFACTION GUARANTEED!

ONLY $2.50

for Shoes that usually retail at $4.00 and $5.00.

BUTTON. LACE. CONGRESS.

On receipt of $2.50 and twenty-five cents to pay expressage we will send one pair of our Fine Calf Shoes, Seamless Vamps, either button, lace or Congress. We Use only selected stock and the best workmanship. Every pair Warranted. Try our Shoes once and you will buy no others.

☞ Mention Size and Width wanted. Send postal note or P. O. draft. Write your address plainly,—Town, County and State.

CUSTOM BOOT & SHOE CO.,
EAST WEYMOUTH, MASS.

TO SAN FRANCISCO, CAL.

—BY WAY OF THE—

Southern Pacific Company's Line

THE MT. SHASTA ROUTE.

Quicker in Time than Any Other Route Between

Portland

AND

San Francisco.

Leave Portland at 4 P. M., Daily.

THROUGH TIME, 39 HOURS.

PULLMAN BUFFET SLEEPERS

TOURISTS SLEEPING CARS.

For Accommodation of Second-Class Passengers Attached to Express Trains.

Fare from Portland to Sacramento and San Francisco:

Unlimited	$25
Limited First-Class	20
" " Second-Class	15

Through Tickets to all Points South and East.

VIA CALIFORNIA.

TICKET OFFICES:

City Office, No. 134, Corner First & Alder Streets
Depot Office, Corner F and Front Streets.
PORTLAND, OREGON.
R. KOEHLER, Manager. E. P. ROGERS, Asst. G. F. and Pass. Agt.

NOTICE TO THE

Drug, Grocery —AND— SALOON TRADE —OF— Morrow County

YOU CAN SAVE TIME AND MONEY BY ORDERING

CLIMAX BITTERS

—DIRECT OF—

R. C. WILLS,
IONE, Oregon.

THEY ARE THE KING OF ALL BITTERS FOR BLOOD, LIVER, STOMACH AND BOWEL TROUBLES.

LEAVITT & VAN ALSTINE,
NO. 955 1-2, HOWARD STREET,
San Francisco, Cal.

YOU CAN SUBSCRIBE FOR

ANY NEWSPAPER Or Magazine You Want *AT THE* GAZETTE SHOP.

IF YOU WISH A GOOD REVOLVER PURCHASE ONE OF SMITH & WESSON'S

Finest small arms ever manufactured and the first choice of all experts. In calibres 32, 38 and 44-100. Single or double action, Safety Hammerless and Target models. **Best quality wrought steel**, carefully inspected for workmanship and stock. Unrivaled for **finish, durability and accuracy.** Do not be deceived by cheap unreliable imitations often sold for the genuine article. They are unreliable and dangerous. The Smith & Wesson REVOLVERS are stamped upon the barrels with firm's name, address and dates of patents, and are **guaranteed perfect.** Insist upon having them, and if your dealer cannot supply you, an order sent to address below will receive prompt attention. Descriptive catalogue and prices upon application.

SMITH & WESSON, Springfield, Mass.

Agents Wanted TO SELL AN Entirely New Book

The most wonderful collection of practical, real value and every-day use for the people ever published on the globe. A marvel of money saving and money making for every one owning it. Thousands of beautiful, helpful engravings, showing just how to do everything. No competition; nothing like it in the universe. When you select that which is of true value, sales are sure. All sincerely desiring paying employment and looking for something thoroughly first class at an extraordinarily low price, should write for descriptions and terms on the most remarkable achievement in book-making since the world began. AMERICAN NEWS CO., 39 to 53 Park Place, ST. LOUIS or PHILADELPHIA.

NOTICE OF INTENTION

Land Office at LaGrande, Or., Oct. 16, '89.

Notice is hereby given that the following-named settler has filed notice of his intention to make final proof in support of his claim, and that said proof will be made before the county judge, or in his absence before the county clerk of Morrow county, Or., at Heppner, Or., on Dec. 13, 1889, viz:

Patrick Cain,

Hd. No. 3336, for the S½ SE¼ & E½ SW¼ Sec. 28, Tp. 1 S, R. 25 E.

He names the following witnesses to prove his continuous residence upon, and cultivation of, said land viz:

Felix Johnson, John Ayers, John Marshall, Andy Tillard, all of Heppner, Or.

Any person who desires to protest against the allowance of such proof, or who knows of any substantial reason, under the law and the regulations of the Interior Department, why such proof should not be allowed, will be given an opportunity at the above-mentioned time and place to cross-examine the witnesses of said claimant and to offer evidence in rebuttal of that submitted by claimant.

(14-49.) HENRY RINEHART, Register.

ARTHUR SMITH,

PRACTICAL

WATCHMAKER!

Next to First National Bank,

HEPPNER, : : OREGON.

Watches, Clocks, AND Optical Goods.

Watches Cleaned,	$1.00.
Mainsprings Fitted	$1.50.

All work guaranteed for one year.

THE PIONEER

Jewelry Establishment

—OF—

P. O. Borg

Still Continues to Sell

WATCHES, CLOCKS, JEWELRY, ETC., At the Lowest Possible Prices.

A large stock of Gold Pens, Amethyst and Cameo Gold Rings, Gold and Silver Watches Always on Hand.

A Full Line of MUSICAL INSTRUMENTS Has been added to this large and well-selected stock.

REPAIRING A SPECIALTY AND ALL Work Guaranteed.

Heppner, - - - Oregon

California, Oregon and IDAHO STAGE COMPANY.

J. B. Laney, Supt.

Daily stage to and from Monument. Stage leaves Heppner at 6:30 A. M. Arrives, 5:30 P. M.

Pendleton Stage leaves	Heppner	6:30 A. M.
" " arrives	"	4:30 P. M.

Fare to Monument,	$5.00.
Fare to Pendleton,	$4.00.

E. J. SLOCUM & CO., AGENTS.

Freight 2 cents per pound.

Heppner, Ore

S. P. FLORENCE. R. FLORENCE

FLORENCE BROTHERS,

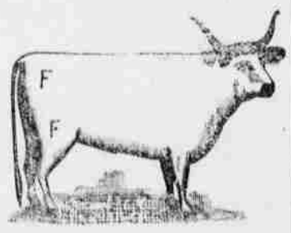

STOCKRAISERS!

HEPPNER - - - OREGON.

Cattle branded as marked as shown above, horses F on right shoulder.

Our cattle range in Morrow, Gilliam, Umatilla and Wasco counties. We will pay $100.00 reward for the arrest and conviction of any person stealing our stock.

SCOTT'S EMULSION

OF PURE COD LIVER OIL AND HYPOPHOSPHITES

Almost as Palatable as Milk.

So disguised that it can be taken, digested, and assimilated by the most sensitive stomach, when the plain oil cannot be retained; and by the combination of the oil with the hypophosphites is much more efficacious.

Remarkable as a flesh producer.

Persons gain rapidly while taking it.

SCOTT'S EMULSION is acknowledged by Physicians to be the Finest and Best preparation in the world for the relief and cure of CONSUMPTION, SCROFULA, GENERAL DEBILITY, WASTING DISEASES, EMACIATION, COLDS and CHRONIC COUGHS.

The good results for Consumption, and Wasting in Children. Sold by all Druggists

---

MONUMENT

—AND—

Canyon City STAGE LINE,

CHAS. H. LEE, Proprietor.

STAGES LEAVE MONUMENT DAILY EXCEPT SUNDAY.

—FARE:—

Canyon City to Monument	$5.00
" " Long Creek	3.00

This is the quickest and cheapest route to Portland from all points in this vicinity

---

St. Jacobs Oil

Cures PROMPTLY AND PERMANENTLY

STRAINS, SPRAINS.

Sprained Back for three Months.

Cox's Mill, Ind., Aug. 2, 1888.

My back was hurt by a horse; suffered 3 months; 3 bottles of St. Jacobs Oil cured me permanently; no other remedy did me any good. O. S. HAWKINS.

Sprained from Lifting.

Belle Rive, Ill., August, 1888.

I suffered 8 years ago with strained back from lifting; cured by St. Jacobs Oil completely. No return of pain. GEORGE McCLURE.

Suffered 4 Years—On Cane.

Caldwell, Kans., Aug. 9, 1888.

I suffered 4 years with strained back; used cane; one bottle St. Jacobs Oil cured me. No return in 6 months. JNO. W. NYCE, Cashier Stock Exchange Bank.

On Crutches 4 Years.

Rush Center, Kans., Aug., 1888.

I went on crutches 4 years, with sprained leg; used several bottles of St. Jacobs Oil, which permanently cured me. FRANK JOHNSON.

AT DRUGGISTS AND DEALERS EVERYWHERE. THE CHAS. A. VOGELER CO. BALTO. MD.

Heppner City Brewery!

—HAS A—

SUPERIOR QUALITY OF BEER!

It is manufactured with the latest brewing apparatus and can't be beat.

Lunches of all Kinds,

And the best brands of Cigars.

Empty kegs must be returned or $6 apiece will be charged.

J. B. Natter, Prop.

COOPER'S

Sheep Dipping Powder,

Is the Cheapest, Safest and Best!

Cure for Scab.

This celebrated Dip has been in constant and increasing use for over half a century, during which time it has been applied to more sheep than exist on the earth at the present moment.

Our Sales in 1888 were sufficient to Dip over 60,000,000 Sheep.

It is cheaper than lime and sulphur, and is not one tithe of the trouble. Lime and sulphur injure the wool, but the Cooper Dip improves its quality and increases its growth.

General Agents: SNELL, HEITSHU & WOODARD, Wholesale druggists, Portland, Oregon. THE WASCO WAREHOUSE CO., The Dalles, Oregon.

—THE—

OREGON Railway & Navigation Co.

"COLUMBIA RIVER ROUTE."

TICKETS

To all Principal Points in the United States, Canada and Europe.

ELEGANT NEW DINING CARS

Pullman Palace Sleepers.

FREE FAMILY SLEEPING CARS

Run Through on all Express Trains to

OMAHA,

Council Bluffs AND KANSAS CITY

Without Change.

Close Connection at Portland for San Francisco and Puget Sound Points.

ALL IRON STEAMERS

Leave Portland for San Francisco every four (4) days, making the trip in 60 hours.

Cabin.....$16. Steerage.....$8.00
Round Trip Unlimited, $30.00.

ELEGANT NEW DINING CARS

will run daily commencing Aug. 22, over the Oregon Railway & Navigation Co., Oregon Short Line and Union Pacific Railway. Between Portland and Missouri river. The cuisine and service are unexcelled.

For further particulars inquire of any agent of the company.

A. L. MAXWELL, G. P. & T. A.

C. J. SMITH, General Manager.

THE GREAT

Transcontinental Route

Northern Pacific RAILROAD!

—VIA THE—

Cascade Branch, now Completed, making it the Shortest, Best and Quickest.

The Dining Car Line. The Direct Route. No Delays. Fastest Trains. Lowest Rates to Chicago and all points East. Tickets sold to all Prominent Points throughout the East and Southeast.

Through Pullman Drawing Room Sleeping Cars. Reservations can be secured in advance.

To East Bound Passengers

Be careful and do not make a mistake, but be sure to take the

NORTHERN PACIFIC RAILROAD

And see that your ticket reads via this line, St Paul or Minneapolis to avoid changes and serious delays occasioned by other routes.

Through Emigrant Sleeping Cars run on regular express trains full length of line. Berths free. Lowest rates. Quickest time.

General Office of the Company, No. 121 First St., Cor. Washington St., Portland, Oregon

A. D. CHARLTON, Assistant General Passenger Agent.

Educate

For business pursuits at the Portland Business College, Portland, Oregon, or at the Capital Business College, Salem, Oregon. Both schools are under the management of A. P. Armstrong, have same course of studies and same rates of tuition.

Business, Shorthand, Typewriting, Penmanship and English Department. Day and evening sessions. Students admitted at any time. For Joint Catalogue address Portland Business College, Portland, Oregon, OR Capital Business College, Salem, Oregon.

GENERAL NEWS.

Sullivan is willing to fight McCaffey.

Brant, Danish consul at Amsterdam, committed suicide, Nov. 11, at Cologne.

Mrs. Leland Stanford has subscribed $500 toward purchasing and restoring Sutter's fort.

A large vein of silver ore has been discovered near Randolph N. Y., assaying 40 per cent silver.

The Contract has been let and Pennsylvania will furnish 1000 tons of pig iron for exportation to England.

Jim Ah Long was arrested at San Francisco while trying to act as a substitute for a remanded Chinaman.

The jail in Couer d'Alene City was consumed by fire Nov. 12. P. S. Breen, a prospector, was burned to death.

Reports from Berlin say there is no chance for the rescue of twenty miners who were buried by a cave-in in the coal mine at Ritafor.

The Pan American congress have finished their tour, visiting the important points of industrial interests, have returned to Washington.

The president has appointed Charles P. Lincoln, of Michigan, second deputy commissioner of pensions, vice Joseph H. Barnett, resigned.

Floods in and around Ning-po, China, have rendered 10,000 people homeless and destitute. A village near Wen-chow was washed away and 500 families drowned.

The second train load of hops ever made from the Pacific coast to Europe, via the Atlantic seaboard, arrived in London Nov. 9; just thirty days from Puyallup.

The general assembly of Knights of Labor met Nov. 12 at Atlanta, Ga. Delegates were present from all parts of the United States, from Canada, England and Belgium.

At San Francisco, Nov. 13, in the United States district court Dale Fook, a Chinaman, was held to answer in $3000 bonds on the charge of selling his wife for $1500 for immoral purposes.

Collector Phelps, of San Francisco, has confiscated another invoice of nine cases of imported Japanese toys, consigned to a Chinese merchant. They having obscene pictures in them.

Governor Gorden has just pardoned from the Georgia penitentiary Charles Collins, who was sentenced for life in 1875 for a murder which is now conclusively shown he never committed.

Colored leaders in Georgia have the subject under consideration, to urge the negroes of the South to prevent names from being taken in the next census, thus decreasing the basis of congressional representation.

Fifteen miles east of Butte, Mont., on the Northern Pacific road, Con. Sullivan, Foreman John Dell, A. W. Larson, T. O. Leary and Hall Ross were killed and two men had their eyes blown out by a blast, Nov. 14.

William Robinson, the highwayman, who attempted to rob Charley A. White, a few days ago, and was knocked down and made a prisoner by White, was sentenced, Nov. 14, to four years imprisonment, from Los Angeles, Cal.

The funeral of Colonel Goodloe, which took place at Lexington, Ky., Nov. 12, was attended by 20,000 people. The procession was two miles long. It was the largest since the burial of Henry Clay in 1852, and Gen. John C. Breckenridge, in 1875.

At Cincinnatti, O., Nov. 11, three theatre managers, together with their companies, were fined in the police court for giving Sunday performances. The managers were fined $15 each, and the performers discharged on payment of costs.

A. O. Ross, a preacher living near Lockeford, Cal., shot and killed his wife, his 8-year-old son and himself at his home. He was a Methodist preacher for several years, but lately an itinarant Congregationalist, traveling about selling books.

Work on the Nicaragua canal has had a formal beginning. The first sod was turned at half past 9 o'clock on the morning of October 22d, amid the booming of cannon and the cheering of thousands of spectators, and in the presence of the state officials of Nicaragua.

OREGON.

James Reeves, a Pendleton tough, was sentenced last week, by Judge Deady, to the penitentiary one year for selling whiskey to Indians.

Governor Pennoyer has appointed twenty gentlemen to represent Oregon in the National Silver convention, to be held in St. Louis, Nov. 4.

A vein of coal, of good quality, cropping out within eight feet of the surface, and from five to six feet thick, lying two or three miles southwest of Eugene has just been opened.

W. H. Gray, a pioneer and author of the history of Oregon, died at Astoria, Nov. 14th. He came to Oregon with Whitman and Spaulding in 1874.

The postal authorities, on learning of the robbery of the stage near Roseburg, Or., on Nov. 13th, have offered a reward of $1000 for the capture of the highwayman.

The *Oregonian* says the Portland exposition was a success financially. The receipts amounted to $47,000, and, after paying all charges and expenses, there is a handsome sum left for dividends.

On the 13th inst., the stage carrying the mail between Roseberg and Summer, Coos county, was robbed by a highwayman. There were no passengers. The robber cut open the mail sacks, poured out the contents, took what he thought valuable, put the rest back, searched the stage and told the driver to move on and not look back.

By some queer arrangement the boundary line of Yamhill county was extended or moved west until it includes a strip of territory about three miles wide west of the Grande Ronde Indian reservation, thus leaving Tillamook county only a little over six miles wide, from the eastern boundary to the coast in the Nestucca country, and almost cutting the county in two.

WASHINGTON.

A canal between the Walla Walla and Columbia rivers, is much talked of at Wallula.

On Nov. 12th, two and one-third miles of track were laid on the Hunt road, and the first locomotive arrived at Waitsburg that evening.

At Tacoma, Nov. 14, as Peter Christianson, wife and child were at breakfast, a coal oil lamp exploded throwing the blazing fluid over them, burning the husband and wife severely, the child dying in a few minutes after.

S. Bessings, engineer at Day Bros. mill, near Snohomish Junction, King county, Wash., was caught by the driving belt and instantly killed. He left a wife and six children, in destitute circumstances. A handsome sum was immediately collected by the big-hearted woodsmen for the widow.

BURIED CITIES OF AMERICA.

Recent Explorations Which Prove the Existence of a Civilized Race in America in Ancient Times.

Recent explorations in Central America and Southern Mexico go far to confirm the belief held by many archæologists that America is extremely old.

In the State of Chiapas a fine, broad paved road, built by pre-historic inhabitants, has been traced from Toanla down into Guatemala, and thence in a curve up again into Mexico, terminating at Palanque.

All along this road are still to be seen the remains of ruined cities, and a careful estimate of the one time population of these places is about thirty millions.

On the part of the road near Palenque the ruins are of great magnitude. Houses four and often five stories high have been found in the depths of the forest.

Many of these houses are pyramidal in form, and so covered are some of them with vegetable mold that large trees are growing from the roofs.

In some of the houses employment has been made of stone beams of tremendous weight, and the architecture indicates a high degree of science.

In some of the houses visited bronze lamps have been discovered, and the interior and exterior decorations of the more important houses consists of panelings, filled with elaborately carved figures al most life size, two types of men and women being represented, some plainly Egyptions and others genuine Ethiopians.

In front of one of the houses the explorers found fourteen sculptures of gods with folded arms.

Another discovery was that of an enormous paved road which extends from Palenque across Yucatan to the island of Cozumel, and is continued on the island.

Palenque explorers assert that they have discovered in the edifices before mentioned, examples of a perfect arch. One explorer is a scientifically trained man, who has recently arrived from India, and by his account the region from Chiapas to Yucatan must have been the seat of a densely populous nation.

Possibly it may never be known who these strange people were, as they have apparently left no literature behind them. But in the light of the discoveries in Egypt, deduced from hieroglyphics, and the history of Babylon and Nineveh, we have gleaned from the cuneiform bricks, it is not beyond probability that we may some day know the history of this extinct race. It will be very interesting reading, beyond a doubt.—*Golden Days.*

BEWARE OF COUNTERFIT COIN.

The Yakima *Herald* says: Prosecuting Attorney Snively reports that counterfit five, ten and twenty dollar gold pieces are in circulation in Ellensburgh and over a thousand dollars of this coin has been passed there and a large amount at Spokane Falls. The pieces are of good appearance and the right ring, but are too light in weight. The coins are usually passed during the rush of business or at times when the attention of the party on whom they are to be passed is pre-occupied. Yakima business men would do well to be on their guard and closely scan all gold tendered by strangers.

From the E. O., Nov. 12.

John Rideanour, Sr., sold his fine farm on Pea ridge yesterday to J. M. O'Harra; consideration, $5000.

The men arrested below for stealing L. S. Kearney's horses were discharged to-day by Justice Garret, having satisfactorily proven their innocence.

On account of Portland and the Sound markets being overstocked with beef, there is no sale for beef cattle in those markets at present.

A ludicrous scene was enacted on the streets of Pendleton the other evening. It was dark and she was tripping along; he did not know her, but thinking the opportunity for a mash an excellent one, walked rapidly behind and was soon at her side. He spoke and as he did so his articulation was cut short by a smart tap on the mouth. The girl had struck him a swinging, back-handed blow of which John L. Sullivan might be proud, and was now speeding away in the gloaming. The young man retired, discomfited; he will doubtless never again attempt to "mash" a total stranger.

A WORD TO THE GIRLS.

How Bashful Lovers May Properly Be Encouraged.

George was a bashful lover. He scarcely dared to touch his lady's hand. He loved her well and she was worthy of his affections, for she was modest, intelligent, sweet and loveable; but like all good women, she yearned for the respectful caresses that are the evidences of pure affection. She, however, yearned in vain, says the Boston *Courier*. Geo. worshipped her. He might kiss the hem of her garment, but to kiss her lips or cheek—the very audacity of the thought made him tremble.

They sat together by the sea looking out on the track of the moon's light which white-winged yachts were crossing now and then.

It was a winking beam, a sense
For love and calm delight.

Suddenly she moved slightly away from him.

"Please, George, don't do that," she said.

"What?" he asked in genuine surprise.

"Oh, you needn't tell me," she replied, "You were just going to put your arm around my waist and—and were going to try and kiss me."

"Dear Arabella——"

"Oh! you needn't tell me differently you were going to do it. Well, after all, I suppose you are not to blame. It is just what a lover would do to his sweetheart, and I suppose I must not be offended if you do do it."

And George grasped the situation and did exactly what Arabella supposed he would do, and the moon grinned and the stars winked and the wavelets laughed, and a mosquito that was about to light on the maiden's cheek, flew away and settled on the nose of a grass widow who was sitting by the band stand.

Dan Gilroy, at San Jose, Cal., convicted of an atrocious assault and outrage on Mrs. Leavesly, a widow nearly 70 years of age, was sentenced to forty years imprisonment.

A cable dispatch indicates a collapse of the foreign copper market, in London, a decline of nearly £2 was made.

NOTICE OF INTENTION.

Land Office at The Dalles, Or., Oct. 26, 1889.

Notice is hereby given that the following-named settler has filed notice of his intention to make final proof in support of his claim, and that said proof will be made before the county judge of Morrow county, at Heppner, Or., on Dec. 21, 1889, viz:

Herman Caldwell

Hd. 6745, for the NE¼ sec. 21, Tp. 4 S, R. 24 E. W. M.

He names the following witnesses to prove his continuous residence upon and cultivation of said land, viz:

Andrew Reed, Cleveland Jones, James H. Jones, Fred Ashbaugh, of Rhea Mills, Or.

35-39 F. A. MILLER, Register.

NOTICE OF INTENTION.

Land Office at La Grande, Or., Oct. 12, '89.

Notice is hereby given that the following-named settler has filed notice of his intention to make final proof in support of his claim, and that said proof will be made before the county clerk of Morrow county, at Heppner, Oregon, on Nov. 30, 1889, viz:

Albert H. Slocum,

D. S. No. 3016, for the W½ SW¼ & S½ NW¼ Sec. 10, Tp. 2 S., R. 26 E.

He names the following witnesses to prove his continuous residence upon, and cultivation of, said land, viz:

Henry Wade, J. Doty, Hector Adams and S. N. Mountain, all of Heppner, Or.

Any person who desires to protest against the allowance of such proof, or who knows of any substantial reason, under the law and the regulations of the Interior Department, why such proof should not be allowed, will be given an opportunity at the above-mentioned time and place to cross-examine the witnesses of said claimant, and to offer evidence in rebuttal of that submitted by claimant.

31-39 HENRY RINEHART, Register.

NOTICE OF INTENTION.

Land Office at La Grande, Or., Oct. 11, '89.

Notice is hereby given that the following-named settler has filed notice of his intention to make final proof in support of his claim, and that said proof will be made before the county clerk of Morrow county, Or., at Heppner, Oregon, on Nov. 25, 1889, viz:

James W. Lothey,

D. S. No. 3666, for the W½ E½, Sec. 19, Tp. 3 S., R. 27 E.

He names the following witnesses to prove his continuous residence upon, and cultivation of, said land viz:

James Newlin, Nat. Hughes, W. O. Rigar and W. M. Barry, all of Lexington, Or.

Any person who desires to protest against the allowance of such proof, or who knows of any substantial reason, under the law and the regulations of the Interior Department, why such proof should not be allowed, will be given an opportunity at the above-mentioned time and place to cross-examine the witnesses of said claimant, and to offer evidence in rebuttal of that submitted by claimant.

31-39 HENRY RINEHART, Register.

LOOK AT OUR OFFER!

THE GAZETTE

Is the Best Weekly Paper in Eastern Oregon, yet many residents of our county and the immense country tributary to it, do not take

THE GAZETTE

Or any other Live Newspaper.

THEY MUST HAVE

THE GAZETTE

At least, and in order to benefit our friends who secure new subscriptions, we have prepared a Mammoth List of Premiums.

HERE ARE A FEW OF THEM.

For 200 new subscribers to the Heppner *Gazette* at $2.00 apiece, we will give a good two-horse farm wagon (3¼ inch axle), worth $100. The getter-up of a club has the choice of any make in the market.

190 subscribers secures a good lot in the Looney addition. Will sell for $250 in one year.

180 subscribers, one walnut bedroom set and sofa, worth $90.

170 subscribers, $85 worth of provisions from Heppner's stores.

160 subscribers, an $80 organ—plain finish. A good instrument.

150 subscribers, a gang plow—best make.

140 subscribers, a good road cart, harness and genuine whalebone whip, worth $80.

130 subscribers, one fine San Jose saddle, silver inlaid handmade Mexican spurs and a pair of "chaps", worth at the lowest market price $65.

120 subscribers, $60 worth of merchandise.

110 subscribers, a New Home sewing machine, walnut finish, seven drawers. Attachments go with machines. Worth $55.

100 subscribers, an American Union sewing machine with attachments. A fine high-arm machine made by the New Home Co. It is worth $50. The same number of subscribers will take a "Triumph" cooking range and outfit. Price $50.

90 subscribers, a good $45 saddle and a quirt—a set of double buggy harness, or a ladies gold watch.

75 subscribers, a silk dress pattern, worth $37.50.

70 subscribers, a set of work harness, worth $35.00.

65 subscribers, a New Model Winchester 40-60 cal., and full reloading outfit, worth $32.50.

60 subscribers, takes a fine coin silver hunting case watch, worth, $30.

55 subscribers, a fine side-saddle and bridle—full outfit.

50 subscribers, a good baby carriage, worth $25.

48 subscribers, 20 yards of black cassimere—two dress patterns, worth $24.

45 subscribers takes a New Model Winchester, 40-70 cal.

44 subscribers, a Marlan rifle, worth $22.

43 subscribers, a colts revolver, 45 cal., blued or nickle plated. A fine gun for a stockman or cowboy, worth $21.50.

42 subscribers, silver mounted, hand-made, Spanish bits, and a pair of California "chaps," worth $21.

40 subscribers, a ladies side-saddle—a Winchester rifle or a solid coin silver watch.

38 subscribers, a splendid sofa.

36 subscribers, a 44 cal., silver mounted Smith & Wesson revolver.

34 subscribers, a 45—70 Winchester rifle, model "73." $17.

32 subscribers, a 38 cal. Colts' revolver, 4½ inch barrel. A beauty. Worth $16.50.

30 subscribers, a suit of clothes, all wool and custom made. A suit that retails almost anywhere for $20. This number of subscribers is also good for a set of triple plated knives, forks and tea spoons.

28 subscribers, a neat and well finished bedstead worth $15.

26 subscribers, a pair of genuine coin silver bits, or set of parlor chairs—grand premiums, either worth $13.

24 subscribers takes away $11 worth of merchandise.

20 subscribers, a Seth Thomas clock, worth $10.

16 subscribers, a beautiful plush toilet set. Cheap at $12.

16 subscribers, a cowboy's hat, Stetson's make, and two pounds of the best chewing tobacco.

14 subscribers, a cowboy's hat, Stetson's.

13 subscribers takes 6 sacks of Heppner flour or a pair of boots, either worth $6.

10 subscribers is good for $5 worth of millinery goods or merchandise.

9 subscribers, a barrel of the "Peerless" flour; worth $4.50.

8 subscribers, a barrel of Heppner flour, a nice plush photograph album or a pair of men's or ladies' shoes.

6 subscribers, a set of silver plated tea spoons or a gentleman's hat worth $3.

5 subscribers takes a box of cigars, a pair of rolled gold-plate sleeve-buttons or a good buggy-whip.

4 subscribers, a neat photograph album or a year's subscription to the Heppner GAZETTE.

3 subscribers will take any article in the market worth $1.50.

2 subscribers, $1 worth of C sugar or a pocket knife, autograph album, etc., etc.

An old subscriber who brings in a cash subscriber will get a premium worth 50 cents.

There is no end to the List of Premiums. We have only named a few of the many hundred Premiums which can be secured by a little work in your respective neighborhood. Is working for the HEPPNER GAZETTE You represent a Live Paper—one that is well established and which never fails to Give News—in fact, it is what it purports to be—a NEWSPAPER. Every family must have a newspaper and any one can secure Valuable Premiums with a little effort. If you do not want those offered, you have the privilege of taking something else, If you have Cash.

Subscribers enough, you will have no trouble to load yourself down with wares from Heppner's stores.

THIS IS NO "FAKE." WE MUST HAVE MORE SUBSCRIBERS FOR

THE GAZETTE,

MORE READERS OF NEWS.

Write to the

GAZETTE OFFICE

for Sample Copies and go to work at once.

This Proposition Remains in Full Force Till Jan. 1, 1890.

CATARRH

COLD IN HEAD.

Try the Cure

Ely's Cream Balm

Cleanses the Nasal Passages. Allays Inflammation. Heals the Sores. Restores the Senses of Taste, Smell and Hearing.

A particle is applied into each nostril and is agreeable. Price 50c. at Druggists or by mail. ELY BROTHERS, 56 Warren St., New York.

I CURE FITS!

When I say CURE I do not mean merely to stop them for a time, and then have them return again, I MEAN A RADICAL CURE. I have made the disease of

FITS, EPILEPSY or FALLING SICKNESS,

A life-long study. I WARRANT my remedy to CURE the worst cases. Because others have failed is no reason for not now receiving a cure. Send at once for a treatise and a FREE BOTTLE of my INFALLIBLE REMEDY. Give Express and Post-Office. It costs you nothing for a trial, and it will cure you. Address

H. G. ROOT, M.C., 183 Pearl St., New York