$2.00 SAVED

by buying your Shoes of the Manufacturer.

SATISFACTION GUARANTEED!

ONLY $2.50

for Shoes that usually retail at $4.00 and $5.00.

BUTTON. LACE. CONGRESS.

On receipt of $2.50 and twenty-five cents to pay expressage we will send one pair of our Fine Calf Shoes, Seamless Vamps, either Button, Lace or Congress. We Use only selected stock and the best workmanship. Every pair Warranted. Try our Shoes once and you will buy no others.

☞ Mention Size and Width wanted. Send postal note or N. Y. draft. Write your address plainly.—Town, County and State.

CUSTOM BOOT & SHOE CO.,
EAST WEYMOUTH, MASS.

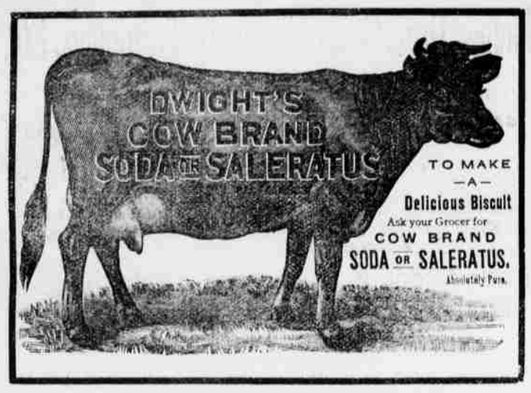

THE CLARK CYCLE CO.

340 N. Charles St., - - BALTIMORE, MD.

NEW RAPID BICYCLES.
NEW RAPID SAFETIES.
QUADRANT TRICYCLES.
QUADRANT TANDEMS.

Two hundred second-hand machines, all kinds, sizes and prices. Bicycles, Safeties and Tricycles for Boys and Girls. Send for Catalogue and Price Lists. Mailed free.
AGENTS WANTED.

Branch Store, - - - 908 Pennsylvania Ave., Washington, D. C.

Heppner City Brewery!

—HAS A—

SUPERIOR QUALITY OF BEER!

It is manufactured with the latest brewing apparatus and can't be beat.

Lunches of all Kinds,

And the best brands of Cigars.

Empty kegs must be returned or $6 apiece will be charged.

J. B. Natter, Prop.

COOPER'S Sheep Dipping Powder,

Is the

Cheapest, Safest and Best!

Cure for Scab.

This celebrated Dip has been in constant and increasing use for over half a century, during which time It has been applied to more sheep than exist on the earth at the present moment.

Our Sales in 1888 were sufficient to Dip over 60,000,000 Sheep.

It is cheaper than lime and sulphur, and is not one tithe of the trouble. Lime and sulphur injure the wool, but the Cooper Dip improves its quality and increases its growth.

General Agents:
SNELL, HEITSHU & WOODARD, Wholesale druggists, Portland, Oregon.
THE WASCO WAREHOUSE CO., The Dalles, Oregon.

SCOTT'S EMULSION

OF PURE COD LIVER OIL AND HYPOPHOSPHITES

Almost as Palatable as Milk.

So disguised that it can be taken, digested, and assimilated by the most sensitive stomach, when the plain oil cannot be tolerated; and by the combination of the oil with the hypophosphites is much more efficacious.

Remarkable as a flesh producer.

Persons gain rapidly while taking it.

SCOTT'S EMULSION is acknowledged by Physicians to be the Finest and Best preparation in the world for the relief and cure of CONSUMPTION, SCROFULA, GENERAL DEBILITY, WASTING DISEASES, EMACIATION, COLDS and CHRONIC COUGHS.

The great remedy for Consumption, and Wasting in Children. Sold by all Druggists.

Educate

For business pursuits at the Portland Business College, Portland, Oregon, or at the Capital Business College, Salem, Oregon. Both schools are under the management of A. P. Armstrong, have same course of studies and same rates of tuition.

Business, Shorthand,

Typewriting, Penmanship and English Departments. Day and evening sessions. Students admitted at any time. For joint Catalogue, address Portland Business College, Portland, Oregon OR Capital Business College, Salem, Oregon.

MARVELOUS MEMORY DISCOVERY.

Only Genuine System of Memory Training. Your Books Learned in one reading. Mind wandering cured. Every child and adult greatly benefitted. Great inducements to Correspondence Classes.

Prospectus, with opinions of Dr. Wm. A. Hammond, the world-famed Specialist in Mind Diseases, Daniel Greenleaf Thompson, the great Psychologist, J. H. Buckley, D. D., editor of the Christian Advocate, R. A. Richard Proctor, the Scientist, Hons. W. W. Astor, Judge C. Drum, Judah P. Benjamin, and others, sent post free by
Prof. A. LOISETTE, 237 Fifth Ave., N. Y.

—THE—

OREGON Railway & Navigation Co.

"COLUMBIA RIVER ROUTE."

TICKETS

To all Principal Points in the United States, Canada and Europe.

ELEGANT NEW DINING CARS

Pullman Palace Sleepers.

FREE FAMILY SLEEPING CARS

Run Through on all Express Trains to

OMAHA,

Council Bluffs AND KANSAS CITY

Without Change.

Close Connection at Portland for San Francisco and Puget Sound Points.

ALL IRON STEAMERS

Leave Portland for San Francisco every four (4) days, making the trip in 60 hours.

Cabin,.....$16. Steerage,.....$8.00
Round Trip Unlimited, $30.00.

ELEGANT NEW DINING CARS

will run daily commencing Aug. 22, over the Oregon Railway & Navigation Co., Oregon Short Line and Union Pacific Railway, between Portland and Missouri river. The cuisine and service are unexcelled.

For further particulars inquire of any agent of the company.

A. L. MAXWELL, G. P. & T. A.
C. J. SMITH, General Manager.

THE GREAT

Transcontinental Route

Northern Pacific RAILROAD!

—VIA THE—

Cascade Branch, now Completed, making it the Shortest, Best and Quickest.

The Dining Car Line. The Direct Route No Delays. Fastest Trains. Lowest Rates to Chicago and all points East. Tickets sold to all Prominent Points throughout the East and Southeast.

Through Pullman Drawing Room Sleeping Cars. Reservations can be secured in advance.

To East Bound Pasengers

Be careful and do not make a mistake, but be sure to take the NORTHERN PACIFIC RAILROAD

And see that your ticket reads via this line, St Paul or Minneapolis to avoid changes and serious delays occasioned by other routes.

Through Emigrant Sleeping Cars run on regular express trains full length of line. Berths free. Lowest rates. Quickest time.

General Office of the Company, No. 121 First St., Cor. Washington St., Portland, Oregon

A. D. CHARLTON,
Assistant General Passenger Agent.

A $20 A Day Man!

A VOICE from Ohio. Here is a specimen of Mr. Gatchel, of Salem, Ohio. He writes: "Was at work on a farm for $20 a month. I now have an agency for E. C. Allen & Co.'s efficacious and publicity advertising, and make $20 a day." (Signed) W. H. GARRISON.

William Kline, Harrisburg, Pa., writes: "I have never known anything to sell like your album. Yesterday I took orders enough to pay for mine, $25." W. J. Hoore, Bangor, Me., writes: "I take an order for your album at every house I visit. My profit is often as much as $20 for a single day's work." Others are doing quite as well. We have not space to give testimonials from their letters. Every one who takes hold of this great business rises up to grand profits. Shall we start YOU in this business, reader? Write to us and learn all about it for yourself. We are dealing honestly; we will start you if you don't delay until some other person ahead of you in your part of the country. If you take hold you will be able to rake up gold fast. ☞ Read the following: A brand new invention which sells 125,000 ten dollar Photograph Albums are to be sold to the people for $2 each. Bound in Royal Crimson Silk Velvet Plush, Charming's imported morocco Honeymoon albums in the world. Largest size, greatest bargains ever known. Agents wanted. Liberal terms. Big money for agents. Any one can become a successful agent. Sells itself on sight—little or no talking necessary. Whenever shown, every one wants to purchase. Agents take thousands of orders with rapidity never before known. Great profits await every worker. Agents are making fortunes. Ladies make as much as men. Young men do as well as any one. Full information and terms free, to those who write for same, with particulars and terms for our Family Bibles, Books and Periodicals. After you have all the information you can decide to go no further, why no harm is done. Address E. C. ALLEN & CO., AUGUSTA, MAINE.

St. JACOBS OIL

For Cure of SPRAINS & STRAINS use St. Jacobs Oil. Cures PROMPTLY AND PERMANENTLY WITHOUT RETURN OF PAIN. At DRUGGISTS AND DEALERS EVERYWHERE. THE CHAS. A. VOGELER CO. BALTO. MD.

ARTHUR SMITH,

PRACTICAL

WATCHMAKER!

Next to First National Bank.

HEPPNER, : : OREGON.

Watches, Clocks, AND Optical Goods.

Watches Cleaned, - - $1.50.
Mainsprings Fitted - - $1.50.

All work guaranteed for one year.

THE PIONEER

Jewelry Establishment

—OF—

P. O. Borg

Still Continues to Sell

WATCHES,
CLOCKS,
JEWELRY, ETC.,
At the Lowest Possible Prices.

A large stock of Gold Pens, Amethyst and Cameo Gold Rings, Gold and Silver Watches Always on Hand.

A Full Line of MUSICAL INSTRUMENTS

Has been added to his large and well-selected stock.

REPAIRING A SPECIALTY AND ALL Work Guaranteed.

STORE opposite Minor, Dodson & Co's May St.

Heppner, - - - Oregon

California, Oregon and IDAHO STAGE COMPANY.

J. B. Keeney, Supt.

Daily stage to and from Monument. Stage leaves Heppner at 6:30 A. M. Arrives, 5:30 P. M.

Pendleton Stage leaves Heppner 6:30 A. M.
" " arrives " 4:30 P. M.

Fare to Monument, - $5.00.
Fare to Pendleton, - $4.00.

E. J. SLOCUM & CO., AGENTS.

Freight 2 cents per pound.

Heppner, Ogn

S. P. FLORENCE. X. FLORENCE

FLORENCE BROTHERS,

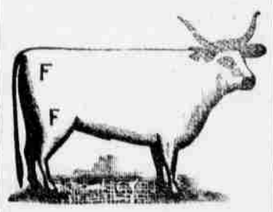

STOCKRAISERS!

HEPPNER - - - OREGON.

Cattle branded and ear marked as shown above. Horses F on right shoulder.

Our cattle range in Morrow, Gilliam, Umatilla and Wasco counties. We will pay $100.00 reward for the arrest and conviction of any person stealing our stock.

THE STERLING CO.

Manufacturers of

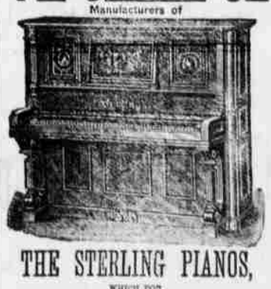

THE STERLING PIANOS,

WHICH FOR Quality of Tone, Beauty of Design, FINISH and adaptability for standing in Tune have no equal.

Every Piano Warranted for Five Years

And satisfaction guaranteed to every purchaser. Also Manufacture the WORLD-RENOWNED

STERLING ORGAN

Factories, Derby, Conn.

MONUMENT —AND— Canyon City STAGE LINE.

CHAS. H. LEE, Proprietor.

STAGES LEAVE MONUMENT DAILY EXCEPT SUNDAY.

—FARE:—

Canyon City to Monument : : $5.00
" " Long Creek : : 3.00

This is the quickest and cheapest route to Portland from all points in this vicinity.

EASTERN OREGON.

UMATILLA COUNTY.

From the Tribune.

Report reached here last week that C. D. Emmick and Miss Belle Mulkey, both residing on Birch creeek, above Pilot Rock, had eloped. It seems that the couple came to town on Wednesday of last week, and procuring a team and buggy from one of our livery stables, left for parts unknown. The supposition is that they had gone over into the territory, or somewhere where it is not necessary to obtain parental consent to marry a girl under 18 years of age. Miss Mulkey is about 16 years of age and a daughter of F. M. Mulkey, a respected citizen who resides near the high bridge. Emerick is a man about 30 years of age and came here about two years ago.

On Eriday morning after the north bound overland train had passed Turner the body of a man was found lying beside the track, where he had evidently fallen from the train. He was a light complexioned man of about 35 years of age, and wore a pair of striped pants and dark colored coat. It was found that he had been aboard of the overland train, but after leaving Turner he had been missed. His name is C. A. Anderson, and he was bound for Stutt Junction, W. T. His wife was on the train, and missing her husband after passing Salem, made inquiry of the conductor. When the train reached Oregon City a dispatch was received bringing the sad intelligence, and the young wife was prostrated with grief. The remains were taken to Portland for intermemt.

Geo. W. Reading, who came down from the Greenhorn district last week, says that much work is being done in the way of prospecting the ledges. Shafts are being sunk and levels run, and the indications of mineral wealth improves as depth is attained. There has been considerable excitement there this year, and everything goes to show that this is a rich district. The Excelsior Company, most of the stock of which is held here, has struck a ledge of black sulphurets two and a half feet in thickness. Another ledge sold recently for $40,000, the extension of which is owned here. The Greenhorn district is about 60 miles southwest from Baker City, and is reached by a good mountain road. The old town of Independence, in the Granite district, now known as Granite City, is feeling the effects of these later discoveries, and considerable building is going on in consequence.

From the Daily E. O., Sept. 25.

It is reported that a party of O. R. & N. surveyors are now in the Butter Creek coal regions, taking notes for the benefit of their company.

The old veteran named Healey, who was confined in the city jail on his arrival in Pendleton, and preached for an hour to empty cells, appears to be harmlessly insane. He has an overpowering tendency to talk, and if he has no audience, will converse loudly with himself with great apparent satisfaction.

A temporary office for the O. & W. T. R. R., has been established in the little building at the corner of Webb and Willow streets. This office will be used for freight and passenger purposes until the new depots are built. This may be for some time as carpenters are hard to get and the company is crowded with work.

One gentleman, if we are to believe his advertisement, thinks the Hunt road has damaged Webb street. It ought not to be inferred by outsiders that real property generally has decreased in Pendleton, for it has steadily though slowly increased; nor that all who have property on Webb street think the road has lessened its value. Some property owners on that street would take no less whatever on account of the road. But perhaps there is another reason—located across Cottonwood street—why Mr. Ennis values his property lower than he did formerly.

BAKER COUNTY

From the Democrat.

Postmaster Palmer, of Ochoco, Oregon, took charge of the office last week. He was hardly warm in his seat before he was called on by a burly man who claimed his wife had not been treated properly. Palmer accepted the offer for a fight and in six seconds cleaned out his man so thoroughly as to require a doctor's care in repairing his face so that his wife would know him.

About 12 o'clock Friday night, Fannie White, who presides over the destinies of a bagnio in this city, attempted suicide by hanging herself and would have succeeded had not an inmate of the house intercepted. The manner in which she attempted the deed was a novel one to say the least. Taking a silk handkerchief and tying it securely around her neck, fastened to the doorknob and then sat down keeping her body from touching the floor. She was in this position when first discovered. To make doubly sure of her intentions she took an over-dose of chloral hydrate. Dr. Fuller was immediately summoned and on his arrival found the unfortunate woman in an almost lifeless condition. After working with the patient for some time succeeded in resuscitating her. At this writing the patient is still lying in a state of unconsciousness and her recovery is doubtful.

GILLIAM COUNTY.

From the Fossil Journal.

Mrs. Emma LeFevre, of Lone Rock, betook herself to the sad sea waves last week, her destination being Tillamook, where she will make a temporary stay. Mrs. LeFevre is well informed on all subjects, including the written and unwritten law, and has considerable literary talent which displays itself in her contributions to contemporary journalism.

On Wedne day last Jim Barnard threw his riata over a frisky steer which was on the street in the lower end of town near the Morgan house; the steer pulled as hard as he knew how and Jim being on foot had to follow him until the steer let up, but in the struggle two gold pieces—a twenty and a ten—fell out of his pocket and were lost. If anyone should find the money, Jim would like to stand treat, but we fear it will be a frigid day when the finder restores the coin. Verily honest men are scarce.

WASCO COUNTY.

From the Times-Mountaineer.

We have no objections to cows roaming at large; but we think it is unnecessary to hang bells around their necks which have a most villainous sound. The great charter granted certain rights to all individuals, and one was not to be disturbed in his domicile.

Mr. Tom Williams, who has been serving a sentence in the penitentiary for shooting Peter the Poet, of the Long Creek *Eagle*, called on us to-day, having been pardoned. Mr Williams does not appear to be a "hard citizen," but one whom if people treated fairly they might expect the same treatment in return. He claims to have received great provocation from "Peter" before resorting to his pistol as a means of satisfaction.

Soon after 9 o'clock last night a nicely dressed man attempted to burglarize the dwelling of Mr. W. E. Garretson. He had been walking up and down the block for some time and finally began peeping into the windows. Mr. Garretson gave chase to the fellow, and he used leg bail to an advantage in running down Union street. At the corner of Third he ran into the arms of a special officer, who took him to jail. On depositing bail to stand trial this morning he was released. He gave his name as McCam, and was well dressed and apparently one who made his living without much manual labor.

WILLIS SKIFF.

A very Improbable Story of His Being Still Alive.

From the E. O. Republican.

A very improbable story is in circulation concerning Willis Skiff, a resident of this place, who disappeared at North Powder three years ago last July, and universally regarded as dead, was still in the land of the living. It is claimed that Aleck LeBuff, of this county, who is now stopping at Fort Mc Cloud, in the Northwest territory, some time ago received a letter written in Chicago, that from the nature of its contents showed that while signed Gordon it was really written by Willis Skiff. This claim is made positive from the fact that matters were mentioned in the letter of which no one but LeBuff and Skiff had any knowledge. Mr. J. Q. Shirley and Harlan Stewart, who have just returned from Montana and Canada, met LeBuff at Fort Cloud and were told by him of the letter but the document could not be found although a rigid search had been made for it. It is not at all probable that any such letter, written by Skiff, has been received. LeBuff can neither read nor write and his not being able to produce the letter to give others a chance to identify the writing is calculated to throw discredit upon the story, and it appears reasonable to think that LeBuff, even on receiving such a letter, would not be capable of judging who the writer was. The mention of the name of Gordon recalls the name of B. F. Gordon, a man formerly living here who was a close and intimate friend of Willis Skiff while here. Gordon, a long time ago, worked for L. B. Rinehart and one season leased the shingle mill on Catherine creek from him. He left here somewhat suddenly and he is the one who wrote the letter if any at all was written. The letter was addressed to Union and was forwarded to Aleck LeBuff. If Gordon is the writer of the letter and will send his address to some of his friends in Union there are not a few who would be glad to hear from him particularly if he is doing well.

OPEN (ED) SETTERS.

From the Puyallup Commercial.

To Mr. Henry Villard:

You will please forthwith remove a lot of your freight cars from your side-track in front of this print-shop. They shut off the light, which is growing briefer every day now, and in the rush of daily political campaign we have no time now to switch the cobwebs off the stained-glass windows—stained with three years' dust.

To Gov. Semple:

Do you think that if you are elected governor of the new state that you can judiciously devote your time to official duties and thus neglect your law business? You know, governor that you cannot conscienciously do so. You have already sacrificed enough valuable time in the public service, and it is no more than right that some of the imposition should be put upon the shoulders of Lishe Ferry.

To Tom C. Griffits:

While you remained a private American citizen, this paper refrained from asking you impertinent question. But now that you are running for congress, you will please tell us as follows:

Did you or did you not, in the city of Philadelphia some years ago steal the boy generally known as Charley Ross from his afflicted parents? Did you put him in your perforated grip sack, take him to Salt Lake City, apprentice him as devil in the *Tribune* office and after cutting his hair so that his own mother wouldn't know him, bind him out for 7 years' servitude as alter-boy in the Mormon temple?

All these things have been whispered against you, Mr. Grif., and it would be well for you to xplain in this paper at once. Advertising rates made known on application.

ONLY ONE WAY TO DO IT.

Numberless schemes have been devised for the purpose of advertising. Millions of dollars have been spent in trying to force the public to read advertisments against their will. These dodges are sprung upon them when they least expect them, and the effect is therefore annoying. It is as if a tramp should ring your front door bell and ask for the loan of a quarter. Advertising in a reliable newspaper is different. People expect to see it there every day. Advertisers, in dealing with the public, should remember that they are asking favors; they should do so in a courteous businesslike manner. There is a time and place for everything, and the place for advertising is in a newspaper and the time—every issue.—Horace Greely.

ALL FOR THE PUBLIC GOOD.

It is an undisputed fact that the handsomest vestibule trains that are now run on the American continent are those on the "BURLINGTON ROUTE," leaving the Union Depot in Denver, also St. Paul, immediately on arrival of all through trains from the west. The first and second class coaches are magnificent, the Reclining chair cars superb, the Pullman sleepers extremely luxurious, and as for the meals that are served in those Palace Burlington dining cars—yum-yum. The next time you go east to Kansas City, Chicago or St. Louis, if you mention to the ticket agent that you want your ticket to read from Denver or St. Paul over the Burlington Route, you will get it, and you will always be glad of it.

If you go via the Northern or Canadian Pacific, the elegant vestibule trains of "The Burlington Route," between St. Paul, Chicago and St. Louis will carry you along the eastern shore of the Mississippi river for a distance of 350 miles, amidst scenery that cannot be surpassed; or, if you go via the Oregon Short Line or Southern Pacific, and your ticket reads via "The Burlington Route," from Cheyenne or Denver, you will pass through all the thriving cities and towns located in what is popularly known as the "Heart of the Continent." For further information apply to A. C. Sheldon, General Agent, 85 First Street, Portland, Oregon.

NOTICE OF INTENTION.

Land Office at The Dalles, Or., Sep. 19, 1889.

Notice is hereby given that the following-named settler has filed notice of his intention to make final proof in support of his claim, and that said proof will be made before the county judge of Morrow county, at Heppner Or., on Nov. 12, 1889, viz:

Solomon Mayfield.

Hd. 1166, for the lots 3 and 4 and E½ SW¼ Sec. 18, Tp. 2 S. R. 26 E.

He names the following witnesses to prove his continuous residence upon and cultivation of said land viz:

John Hughes, Frank Goble, John Yount and Chas. Linn, all of Heppner, Or.

240-45 F. A. McDONALD, Register.

NOTICE OF INTENTION.

Land Office at The Dalles, Or., Sept. 5, '89.

Notice is hereby given that the following named settler has filed notice of his intention to make final proof in support of his claim, and that said proof will be made before the county judge of Morrow county, at Heppner, Or., on Oct. 21, 1889, viz:

Justus Beaman,

Hd. No. 2357 for the SE¼ Sec. 4, Tp. 2. S. R. 26 E. W. M.

He names the following witnesses to prove his continuous residence upon, and cultivation of, said land, viz:

Frank Goble, William Barton, Geo. Shipley and Frank Gentry, all of Heppner, Or.

238-43 F. A. McDONALD, Register.

NOTICE OF INTENTION

Land Office at LaGrande, Or., Aug. 22, '89.

Notice is hereby given that the following-named settler has filed notice of her intention to make final proof in support of her claim, and that said proof will be made before the county clerk of Morrow county, at Heppner, Or., on Oct. 12, 1889, viz:

Margaret Barrett, widow of John A. Barrett, deceased.

D. S. No. 7781, for the SE¼ Sec. 20, Tp. 1 S, R. 27 E. W. M.

She names the following witnesses to prove her continuous residence upon, and cultivation of, said land, viz:

N. A. Kelly, John H. Williams, Thos. Sapp and George Russell, all of Heppner, Or.

Any person who desires to protest against the allowance of such proof, or who knows of any substantial reason, under the law and the regulations of the Interior Department, why such proof should not be allowed, will be given an opportunity at the above mentioned time and place to cross-examine the witnesses of said claimant, and to offer evidence in rebuttal of that submitted by claimant.

236-41 HENRY RINEHART, Register.

Agents Wanted TO SELL AN Entirely New Book

The most wonderful collection of practical, real value and everyday use for the people ever published on the globe. A marvel of money saving and money making for every one owning it. Thousands of beautiful, helpful engravings, showing just how to do everything. No competition; nothing like it in the universe. When you select that which is of true value, sales are sure. All sincerely desiring paying employment and looking for something thoroughly first class at an extraordinarily low price, should write for description and terms on the most remarkable achievement in book-making since the world began.

SCAMMEL & CO., Box 5083.
ST. LOUIS or PHILADELPHIA.

THE ODELL TYPE WRITER

$15 will buy the ODELL TYPE WRITER. Warranted to do as good work as any $100 machine.

It combines SIMPLICITY with DURABILITY—SPEED, EASE OF OPERATION—wears longer without cost of repairs than any other machine, has no ink ribbon to bother the operator. It is neat, substantial, nickel-plated, perfect, and adapted to all kinds of type-writing, like a printing press, it produces Sharp, Clean, Legible Manuscripts. Two of the ten copies can be made at one writing. Editors, lawyers, ministers, bankers, merchants, manufacturers, business men, etc., can not make a better investment for $15. Any intelligent person in a week can become a GOOD OPERATOR or a RAPID ONE in two months.

$1,000 offered any operator who can do better work with a Type Writer than that produced by the ODELL. ☞ Reliable Agents and Salesmen Wanted. Special inducements to Dealers. For Pamphlet, giving endorsements, &c., address the ODELL TYPE WRITER CO.,
The Rookery, Chicago, Ills.

The Celebrated French Cure,

Warranted to cure "APHRODITINE" or money refunded.

Is SOLD ON A POSITIVE GUARANTEE to cure any form of nervous disease, or any disorder of the generative organs of either sex whether arising from the excessive use of Stimulants, Tobacco or Opium, or through youthful indiscretion, over indulgence, &c., such as Loss of Brain Power, Wakefulness, Bearing down Pains in the Back, Seminal Weakness, Hysteria, Nervous Prostration Nocturnal Emission, Leucorrhœa, Dizziness, Weak Memory, Loss of Power and Impotency, which if neglected often lead to premature old age and insanity. Price $1.00 a box, 6 boxes for $5.00. Sent by mail on receipt of price.

A WRITTEN GUARANTEE for every $5.00 order, to refund the money if a Permanent cure is not effected. Thousands of testimonials from old and young, of both sexes, permanently cured by APHRODITINE. Circular free. Address

THE APHRO MEDICINE CO.
WESTERN BRANCH
BOX 27 PORTLAND, OR

Sold by A. D. Johnson & Co., Druggists, Heppner, Oregon.

LOOK AT OUR OFFER!

THE GAZETTE

Is the Best Weekly Paper in Eastern Oregon, yet many residents of our county and the immense country tributary to it, do not take

THE GAZETTE

Or any other Live Newspaper.

THEY MUST HAVE

THE GAZETTE

At least, and in order to benefit our friends who secure new subscriptions, we have prepared a Mammoth List of Premiums.

HERE ARE A FEW OF THEM.

For 200 new subscribers to the Heppner *Gazette* at $2.00 apiece, we will give a good two-horse farm wagon (3½ inch axle), worth $100. The getter-up of a club has the choice of any make in the market.

190 subscribers secures a good lot in the Looney addition. Will sell for $250 in one year.

180 subscribers, one walnut bedroom set and sofa, worth $90.

170 subscribers, $85 worth of provisions from Heppner's stores.

160 subscribers, an $80 organ—plain finish. A good instrument.

150 subscribers, a gang plow—best make.

140 subscribers, a good road cart, harness and genuine whalebone whip, worth $80.

130 subscribers, one fine San Jose saddle, silver inlaid handmade Mexican spurs and a pair of "chaps", worth at the lowest market price $65.

120 subscribers, $60 worth of merchandise.

110 subscribers, a New Home sewing machine, walnut finish, seven drawers. Attachments go with machines. Worth $65.

100 subscribers, an American Union sewing machine with attachments. A fine high-arm machine made by the New Home Co. It is worth $50. The same number of subscribers will take a "Triumph" cooking range and outfit. Price $50.

90 subscribers, a good $45 saddle and a quirt—a set of double buggy harness, or a ladies gold watch.

75 subscribers, a silk dress pattern, worth $37.50.

70 subscribers, a set of work harness, worth $35.00.

65 subscribers, a New Model Winchester 40-60 cal., and full reloading outfit, worth $32.50.

60 subscribers, takes a fine coin silver hunting case watch, worth, $30.

55 subscribers, a fine side-saddle and bridle—full outfit.

50 subscribers, a good baby carriage, worth $25.

48 subscribers, 20 yards of black cassimere—two dress patterns, worth $24.

45 subscribers takes a New Model Winchester, 40-70 cal.

44 subscribers, a Marlan rifle, worth $22.

43 subscribers, a colts revolver, 45 cal., blued or nickle plated. A fine gun for a stockman or cowboy, worth $21.50.

42 subscribers, silver mounted, hand-made, Spanish bits, and a pair of California "chaps," worth $21.

40 subscribers, a ladies side-saddle—a Winchester rifle or a solid coin silver watch.

38 subscribers, a splendid sofa.

36 subscribers, a 44 cal., silver mounted Smith & Wesson revolver.

34 subscribers, a 45—70 Winchester rifle, model "73." $17.

32 subscribers, a 38 cal. Colts' revolver, 4½ inch barrel. A beauty. Worth $16.50.

30 subscribers, a suit of clothes, all wool and custom made. A suit that retails almost anywhere for $20. This number of subscribers is also good for a set of triple plated knives, forks and tea spoons.

28 subscribers, a neat and well finished bedstead worth $15.

26 subscribers, a pair of genuine coin silver bits, or set of parlor chairs—grand premiums, either worth $13.

24 subscribers takes away $11 worth of merchandise.

20 subscribers, a Seth Thomas clock, worth $10.

16 subscribers, a beautiful plush toilet set. Cheap at $12.

16 subscribers, a cowboy's hat, Stetson's make, and two pounds of the best chewing tobacco.

14 subscribers, a cowboy's hat, Stetson's.

13 subscribers takes 6 sacks of Heppner flour or a pair of boots, either worth $6.

10 subscribers is good for $5 worth of millinery goods or merchandise.

9 subscribers, a barrel of the "Peerless" flour; worth $4.50.

8 subscribers, a barrel of Heppner flour, a nice plush photograph album or a pair of men's or ladies' shoes.

6 subscribers, a set of silver-plated tea spoons or a gentleman's hat worth $3.

5 subscribers takes a box of cigars, a pair of rolled gold-plate sleeve-buttons or a good buggy-whip.

4 subscribers, a neat photograph album or a year's subscription to the Heppner GAZETTE.

3 subscribers will take any article in the market worth $1.50

2 subscribers, $1 worth of C sugar or a pocket knife, autograph album, etc., etc.

An old subscriber who brings in a cash subscriber will get a premium worth 50 cents.

There is no end to the List of Premiums. We have only named a few of the many hundred Premiums which can be secured by a little work in your respective neighborhood. In working for the

HEPPNER GAZETTE

You represent a Live Paper—one that is well established and which never fails to Give News—in fact, it is what it purports to be—a NEWSPAPER. Every family must have a newspaper and any one can secure Valuable Premiums with a little effort. If you do not want those offered, you have the privilege of taking something else. If you have Cash Subscribers enough, you will have no trouble to load yourself down with wares from Heppner's stores.

THIS IS NO "FAKE." WE MUST HAVE MORE SUBSCRIBERS FOR

THE GAZETTE,

MORE READERS OF NEWS.

Write to the

GAZETTE OFFICE

for Sample Copies and go to work at once.

This Proposition Remains in Full Force Till Jan. 1, 1890.

NOTICE TO THE

Drug, Grocery —AND— SALOON TRADE —OF—

Morrow County

YOU CAN SAVE TIME AND MONEY BY ORDERING

CLIMAX BITTERS

— DIRECT OF —

R. C. WILLS,
IONE, Oregon.

THEY ARE THE KING OF ALL BITTERS FOR BLOOD, LIVER, STOMACH AND BOWEL TROUBLES.

LEAVITT & VAN ALSTINE,
NO. 955 1-2, HOWARD STREET,
San Francisco, Cal.

YOU CAN SUBSCRIBE FOR

ANY NEWSPAPER

Or Magazine You Want

AT THE

GAZETTE SHOP.

IF YOU WISH A GOOD REVOLVER PURCHASE ONE OF SMITH & WESSON'S

Finest small arms ever manufactured and the first choice of all experts. In calibres 35, 38 and 44-100. Single or double action, Safety Hammerless and Target models. Best quality wrought steel, carefully inspected for workmanship and stock. Unrivaled for finish, durability and accuracy. Be not deceived by cheap *malleable iron imitations* often sold for the genuine article. They are unreliable and dangerous. The Smith & Wesson Revolvers are stamped upon the barrels with firm's name, address and dates of patents, and are guaranteed perfect. Insist upon having them, and if your dealer cannot supply you, an order sent to address below will receive prompt attention. Descriptive catalogue and prices upon application.

SMITH & WESSON,
Springfield, Mass.

I CURE FITS!

When I say CURE I do not mean merely to stop them for a time, and then have them return again. I MEAN A RADICAL CURE. I have made the disease of

FITS, EPILEPSY or FALLING SICKNESS,

A life-long study. I WARRANT my remedy to CURE the worst cases. Because others have failed is no reason for not now receiving a cure. Send at once for a treatise and a FREE BOTTLE of my INFALLIBLE REMEDY. Give Express and Post Office. It costs you nothing for a trial, and it will cure you. Address

H. G. ROOT, M.C., 183 PEARL ST., NEW YORK

CATARRH

COLD IN HEAD.

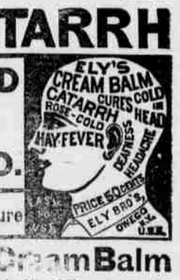

Try the Cure

Ely's Cream Balm

Cleanses the Nasal Passages. Allays Inflammation. Heals the Sores. Restores the Senses of Taste, Smell and Hearing.

A particle is applied into each nostril and is agreeable. Price 50c. at Druggists or by mail. ELY BROTHERS, 56 Warren St., New York.

TO SAN FRANCISCO, CAL.,

—BY WAY OF THE—

Southern Pacific Company's Line

THE MT. SHASTA ROUTE.

Quicker in Time than Any Other Route Between

Portland AND San Francisco.

Leave Portland at 4 P. M., Daily.

THROUGH TIME, 39 HOURS.

PULLMAN BUFFET SLEEPERS

TOURISTS SLEEPING CARS,

For Accommodation of Second-Class Passengers Attached to Express Trains.

Fare from Portland to Sacramento and San Francisco:

Unlimited,.....$25
Limited First-Class,.....20
" " Second-Class,.....15

Through Tickets to all Points South and East.

VIA CALIFORNIA.

TICKET OFFICES:

City Office, No. 124, Corner First & Alder Streets.
Depot Office, Corner F and Front Streets.
PORTLAND, OREGON.

E. KOEHLER, Manager. E. P. ROGERS, Asst. G. F. and Pass. Agt.