HAMILTON BUGGY COMPANY,

HAMILTON, OHIO,

Manufacturers of Hamilton Grades of Vehicles.

BUGGIES.

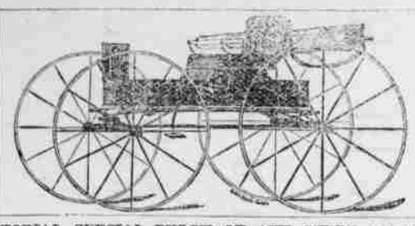

CARRIAGES.

EDITORIAL SPECIAL BUGGY OF ANY STYLE VEHICLE.

SPECIAL FEATURES:

Proportion, Durability, Perfection of Finish.

This "Mirror" finish work is the best medium-priced work in the United States.

WRITE FOR CATALOGUE HAMILTON BUGGY CO.

$2.00 SAVED

by buying your Shoes of the Manufacturer.

SATISFACTION GUARANTEED:

ONLY $2.50

for Shoes that usually retail at $4.00 and $5.00.

BUTTON. LACE. CONGRESS.

On receipt of $2.50 and twenty-five cents to pay expressage we will send one pair of our Fine Calf Shoes, Seamless Vamps, either Button, Lace or Congress. We Use only selected stock and the best workmanship. Every pair Warranted. Try our Shoes once and you will buy no others.

☞Mention Size and Width wanted. Send postal note or N. Y. draft. Write your address plainly,—Town, County and State.

CUSTOM BOOT & SHOE CO.,

EAST WEYMOUTH, MASS.

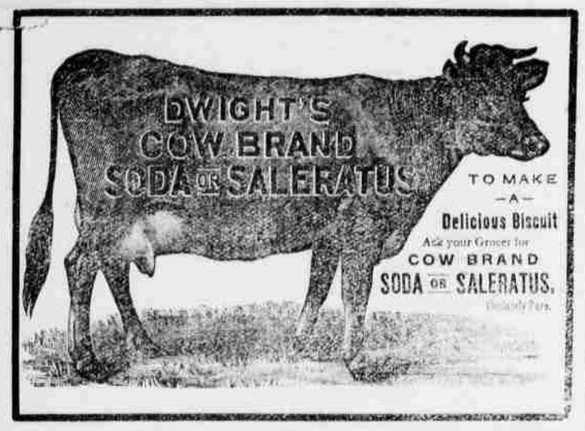

THE CLARK CYCLE CO.

340 N. Charles St., - - BALTIMORE, MD.

NEW RAPID BICYCLES.
NEW RAPID SAFETIES.
QUADRANT TRICYCLES.
QUADRANT TANDEMS.

Two hundred second-hand machines, all kinds, sizes and prices. Bicycles, Safeties and Tricycles for Boys and Girls. Send for Catalogue and Price Lists. Mailed free.

AGENTS WANTED.

Branch Store, - - - 908 Pennsylvania Ave., Washington, D. C.

Heppner City Brewery!

—HAS A—

SUPERIOR QUALITY OF BEER!

It is manufactured with the latest brewing apparatus and can't be beat.

Lunches of all Kinds,

And the best brands of Cigars.

Empty kegs must be returned or $6 apiece will be charged.

J. B. Natter, Prop.

MARVELOUS

MEMORY

DISCOVERY.

Only Genuine System of Memory Training. Four Books Learned in one reading. Mind wandering cured. Every child and adult greatly benefitted. Great inducements to Correspondence Classes.

Prospectus, with opinions of Dr. Wm. A. Hammond, the world-famed specialist in Mind Diseases, Daniel Greenleaf Thompson, the great Psychologist, J. M. Buckley, D. D., editor of the Christian Advocate, N. Y., Richard Proctor, the Scientist, Hons. W. W. Astor, Judge Gilbert, Judah P. Benjamin, and others, sent post free by

Prof. A. LOISETTE, 237 Fifth Ave., N. Y.

SCOTT'S EMULSION

OF PURE COD LIVER OIL

AND HYPOPHOSPHITES

Almost as Palatable as Milk.

So disguised that it can be taken, digested, and assimilated by the most sensitive stomach, when the plain oil cannot be tolerated; and by the combination of the oil with the hypophosphites is much more efficacious.

Remarkable as a flesh producer.

Persons gain rapidly while taking it.

SCOTT'S EMULSION is acknowledged by Physicians to be the Finest and Best preparation in the world for the relief and cure of

CONSUMPTION, SCROFULA, GENERAL DEBILITY, WASTING DISEASES, EMACIATION, COLDS and CHRONIC COUGHS.

The great remedy for Consumption, and Wasting in Children. Sold by all Druggists

$25 Sewing-Machine FREE

FREE

TRUE & CO., Box 750, Augusta, Maine

$65 Solid Gold Watch FREE

TRUE & CO., Box 812, Portland, Maine.

HORSE AILMENTS.

Neponset, Ill., May 20, 1888.
My mare caught cold; result: swelled limbs; lump between fore-legs and inflammation. Cured her with St. Jacobs Oil.
L. O. GARDNER.

Winsboro, Tex., June 20, 1888.
My horse was hurt on hind leg; suffered 10 months; was cured by St. Jacobs Oil; cure has remained permanent.
W. J. CLINE.

JOS. CAIRN SIMPSON, Esq., Sec. Pacific Coast Blood-Horse Association, says: "Being familiar with the remarkable efficacy of St. Jacobs Oil, I cheerfully and heartily indorse this valuable specific for painful ailments."

Hon. ODEN BOWIE, Ex-Governor of Maryland, Jockey Club, Prest. City Pass. Railway Co., says: "In my family and my stables I have used St. Jacobs Oil with satisfactory results, and believe it the best remedy for the painful ailments of man and beast."

AT DRUGGISTS AND DEALERS.

THE CHARLES A. VOGELER CO., Baltimore, Md.

ARTHUR SMITH,

PRACTICAL

WATCHMAKER!

Next to First National Bank,

HEPPNER, : : OREGON.

Watches, Clocks, AND Optical Goods.

Watches Cleaned,	$1.00.
Mainsprings Fitted	$1.50.

All work guaranteed for one year.

THE PIONEER

Jewelry Establishment

—OF—

P. O. Borg

Still Continues to Sell

WATCHES,

CLOCKS,

JEWELRY, ETC.,

At the Lowest Possible Prices.

A large stock of Gold Pens, Amethyst and Cameo Gold Rings, Gold and Silver Watches Always on Hand.

A Full Line of

MUSICAL INSTRUMENTS

Has been added to his large and well-selected stock.

REPAIRING A SPECIALTY AND ALL Work Guaranteed.

STORE opposite Minor, Dodson & Co's May St.

Heppner, - - - Oregon

California, Oregon and

IDAHO

STAGE COMPANY.

J. B. Keeney, Supt.

Daily stage to and from Monument. Stage leaves Heppner at 6:30 A. M. Arrives, 5:30 P. M.

Pendleton Stage leaves	Heppner	6:30	A. M.
" " arrives	"	4:30	P. M.

Fare to Monument,	$5.00.
Fare to Pendleton,	$4.00.

E. J. SLOCUM & CO., AGENTS.

Freight 2 cents per pound.

Heppner, Ogn

S. P. FLORENCE. F. FLORENCE

FLORENCE BROTHERS,

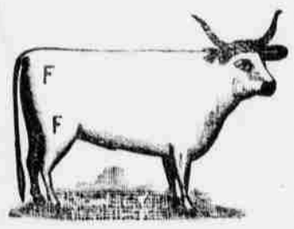

STOCKRAISERS!

HEPPNER - - OREGON.

Cattle branded and ear-marked as shown above. Horses F on right shoulder.

Our cattle range in Morrow, Gilliam, Umatilla and Wasco counties. We will pay $100.00 reward for the arrest and conviction of any person stealing our stock.

THE STERLING CO.

Manufacturers of

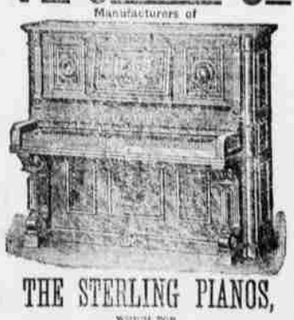

THE STERLING PIANOS,

WHICH FOR

Quality of Tone, Beauty of Design, FINISH and adaptability for standing in Tune have no equal.

Every Piano Warranted for Five Years

And satisfaction guaranteed to every purchaser. Also Manufacture the WORLD-RENOWNED

STERLING ORGAN

Factories, Derby, Conn.

MONUMENT

—AND—

Canyon City STAGE LINE.

CHAS. H. LEE, Proprietor.

STAGES LEAVE MONUMENT DAILY EXCEPT SUNDAY.

—FARE:—

Canyon City to Monument : :	$5.00
" " " Long Creek : :	3.00

This is the quickest and cheapest route to Portland from all points in this vicinity.

—THE—

OREGON Railway & Navigation Co.

"COLUMBIA RIVER ROUTE."

TICKETS

To all Principal Points in the United States, Canada and Europe.

ELEGANT NEW DINING CARS

Pullman Palace Sleepers,

FREE FAMILY SLEEPING CARS

Run Through on all Express Trains to

OMAHA,

Council Bluffs

AND

KANSAS CITY

Without Change.

Close Connection at Portland for San Francisco and Puget Sound Points.

ALL IRON STEAMERS

Leave Portland for San Francisco every four (4) days, making the trip in 60 hours.

Cabin,.....$16. Steerage,.....$8.00
Round Trip Unlimited, $30.00.

ELEGANT NEW DINING CARS

will run daily commencing Aug. 22, over the Oregon Railway & Navigation Co., Oregon Short Line and Union Pacific Railway. Between Portland and Missouri river. The cuisine and service are unexcelled.

For further particulars inquire of any agent of the company.

A. L. MAXWELL, *General Manager.*
C. J. SMITH, G. P. & T. A.

THE GREAT

Transcontinental Route

Northern Pacific RAILROAD!

—VIA THE—

Cascade Branch, now Completed, making it the Shortest, Best and Quickest.

The Dining Car Line. The Direct Route No Delays. Fastest Trains. Lowest Rates to Chicago and all points East. Tickets sold to all Prominent Points throughout the East and Southeast.

Through Pullman Drawing Room Sleeping Cars. Reservations can be secured in advance.

To East Bound Pasengers

Be careful and do not make a mistake, but be sure to take the

NORTHERN PACIFIC RAILROAD

And see that your ticket reads via this line, St Paul or Minneapolis to avoid changes and serious delays occasioned by other routes.

Through Emigrant Sleeping Cars run on regular express trains full length of line. Berths free. Lowest rates. Quickest time.

General Office of the Company, No. 121 First St., Cor. Washington St., Portland, Oregon

A. D. CHARLTON,
Assistant General Passenger Agent.

EASTERN OREGON.

WASCO COUNTY.

HE SEARCHED HER, HE DID.

From the Wasco Sun.

Last week a man and his family traveling in a covered wagon, camped at Mr. Thomas Condon's place at Cold creek. The weather was stormy, and Tom invited them to sleep in the house. The daughter, aged about seventeen, asked permission to comb her hair and primp up a little which was, of course, granted. The next day Tom had occasion to use some silver and went into the bedroom after his purse which had been lying on the bureau. He didn't find it at once but after a careful search discovered it, empty, under the bureau. Mrs. Condon at the same time, in assisting him, discovered that she had lost a diamond pin, a gold pencil and various other light articles. Condon very naturally connected the disappearance of the articles with his late visitors, and mounting his horse, followed them. He made the girl get out of the wagon and began to search her, soon finding the money (about $80) and the pencil in her stocking; the pin he found in the top of her shoe, a baby's cap was hidden in her bosom and was gently removed, and several yards of lace and other ictas were found in her bustle. It was a delicate task, and the gentle breezes of Cold creek could no doubt a tale unfold, if they could but talk, of virtue that gets its reward and vice that, when Condon got through with it, was of "hideous mein" and without a bustle. After concluding his search of the girl's clothing he examined the contents of the wagon, and was rewarded by finding a whip, bridle, curry comb: and numerous other articles which the old man had pulled from the barn while his buxom daughter was working the house. It is a safe bet that the next fair immigrant who camps at Cold creek will comb her abundant tresses in the open air, and admire herself, the best she can, in the primitive way, by her reflection in the limpid waters of the creek. Condon is a democrat, but we think President Harrison could get out of the difficulty of appointing a collector of customs at Portland by giving him the place. He is entitled to it under the civil service rules.

From the Times-Mountaineer.

One of our leading citizens offers $200 as a donation if the city will commence an artesian well on the bluff.

The Corvallis papers are so poorly patronized by the home merchnats that one of them has to run a two-column ad. of its own both inside and outside. These papers are well edited, and are in fact several generations ahead of the people. Foreign capital will not risk investment in any town that doesn't support its own local paper, and business men are killing their own prospects by starving the home newspaper.

There are a large number of counterfeit greenbacks in circulation in Portland. Every day some of them are presented at the banks with other money being paid in. They are on diffeaent national banks, but are all of the denomination of $10. None of them are new and clean, but are all worn and soiled, and many of them are patched, some with pieces of genuine bill, the corresponding pieces of counterfeit bill, of course, patched on genuine bill.

Mrs. Chuckalikely, a Warm Spring Indian woman, last Monday morning, about one-half mile above the agency, being disturbed by dogs barking at night, went out supposing the hogs had effected an entrance into the watermelon patch. Going down into the garden in the dark, she was seized by a coyote in the left cheek, which literally tore the flesh from the bone. A trap had been set for these animals, and this one in particular had been caught, gnawed the rope to which it was fastened, and dragged it some distance among the vines. The woman tried to choke the animal off, but this not succeeding she pounded its head with a hatchet until she presumed it was killed. The next morning another woman approaching found the coyote as vicious as ever, and she killed it with a large stone. Dr. G. H. Smith was called and attended to the woman's injuries, and it is expected she will recover if blood-poisoning does not take place.

GILLIAM COUNTY.

From the Fossil Journal.

Wheat is selling in town for 75, 80 and 90 cents a bushel. We know of quite a large quantity being sold for 75 cents.

Brooks Southworth, of the Mayville flat, has brought over the Belknap boring machine to Fossil and will drill some wells in places where it is inconvenient to dig. Water is all along Butte creek bottom at from 10 to 12 feet, and no rock to interfere with digging, but on the points and in stony ground where the depth to the water level would be from 25 to 40 feet, it is claimed to be cheaper to bore.

UNION COUNTY.

From the E. O. Republican.

On last Friday, Samuel Yerbury, a twelve year old son of section foreman Yerbury, at the railway station, had his right leg badly injured by being crushed under the wheels of Hall Bros. heavy transfer truck. The lad had made several attempts to ride and had been repeatedly warned by Matt Hall, the driver, to keep away. Not heeding the warning given, the boy succeeded in getting on the truck, just as it was passing over the railroad crossing, and the first intimation the driver had of his being again on the truck was after he had fallen and had given a cry of alarm as a wheel passed over his leg. The lad has sustained a severe injury but no blame can be attached to Mr. Hall for the accident as he had warned the boy to keep away from the truck. Doctors Deering and Cromwell are attending the case.

THE OLD LOG COLLEGE.

An Interesting Celebration in Bucks County, Pennsylvania.

PHILADELPHIA, Sept. 5.—The "Old Log College" celebration, under the auspices of the presbytery of Philadelphia, North, began to-day on the old Tennant farm, near Hartsville, Bucks Co., Pa., where the college was originally located. The farm is twenty miles from Philadelphia.

The exercises of the day were really commemorative of the founding of the Presbyterian church in the United States. The "Log College" was established in 1726, by William Tennant, and flourished in 1742, when Princeton college was founded. It may be said that Princeton was instituted from the primitive college established by Tennant.

President Harrison and Postmaster-General Wanamaker were present, having driven from Wanamaker's country seat this morning, a distance of eight miles. Farm houses along the route were decorated. Tents had been erected on the Tennant farm, and an immense crowd from the surrounding country and Philadelphia, including prominent Presbyterian divines from all over the country were present.

The programme arranged was divided into two parts, and opened with religious services.

At 11:15 the president and Mr. Wanamaker entered the large tent and were given a most enthusiastic welcome. They took seats on a raised platform, and as soon as the party was seated the first paper of the day was read by Rev. D. K. Turner, of Hartsville, descriptive of the founding of the "Log College," and the useful career of its founder. He was followed by Rev. R. M. Patterson, of Philadelphia, editor of the *Presbyterian*, who delivered an address on the "Log Cabin" evangelist.

Rev. Dr. Murray, of Princeton college, delivered an address, and was followed by Rev. Dr. McEvans, president of Hampton-Sidney college, Virginia, on the influence of "Virginia and the log college in the South."

PRESIDENT HARRISON'S SPEECH.

When President Harrison rose to speak the 25,000 persons present cheered him repeatedly.

He said in part: "I thank you for your hospitable treatment of me and mine to-day, but I must say I have much pleasure in being here, for, every impulse of honest pride which stirs your hearts moves mine. I am glad to stand here at the source of a great government. I have seen the Mississippi river pouring out its enormous flood into the gulf, and I have had the pleasure of standing at the source of the great Missouri, but what is the force and energy implied by these rushing streams when they are compared with the movement inaugurated here. [Applause.] I am glad to be here to help celebrate one of those great impulses that spring from a small beginning, and is yet how far-reaching in its results and effects. I don't want to eulogize the Presbyterian church only, and yet I think the historians who have been untouched by partisanship testify that they have magnificently pressed onward. Let us take no backward steps, let us continue to merit the favor of God and do his work until the world shall cease to move. Steadiness is one of our characteristics. Our enemies have called it obstinacy, and there are occasions when even that trait and characteristic has its services. Let us, my friends, continue to be steadfast to the faith, pictured and strengthened on this sacred occasion."

At the close of the president's address there was wild excitement for five minutes, men and women cheering and waving their handkerchiefs.

After singing "Nearer My God, to Thee," the morning exercises closed at 1:30.

The president and party were escorted to the tent, where a bountiful lunch was spread. At the conclusion of the lunch, the president and party started back to Wanamaker's.

AFTERNOON EXERCISES.

The departure of the president did not seem to lessen the size of the crowd at the afternoon session.

Governor Beaver read an address eulogistic of the Log College and its founders.

Postmaster-General Wanamaker spoke briefly, and closed by suggesting the rebuilding of the Old Log College, in form as nearly resembling the original as possible, as a memorial of Tennant, Whitfield and the early Presbyterian heroes.

Letters of regret were read from Rev. Dr. Samuel Alexander, of New York; Rev. Dr. McCosh, ex-president of Princeton college, and Governor Green, of New Jersey.

After several other short addresses, the celebration ended at 6 o'clock by the pronunciation of the benediction by Rev. J. W. Scott, the venerable father of Mrs. Harrison, and the most memorable day in Bucks county, and one which will long be remembered by those present, was brought to a close.

BIOGRAPHICAL.

Brief Sketch of the Gentlemen Who Compose The Ticket.

WALLA WALLA, W. T., Sept. 6.—Following is a biographical sketch of Republican nominees for important offices in the new State of Washington, as given by the *Oregonian:*

JOHN L. WILSON.

John L. Wilson, of Spokane Falls, the candidate for congress, is 39 years of age. He is a Hoosier, having been born at Crawfordsville, Ind. He was educated in the common schools of his native town, and graduated at Wabash college. He studied law, was admitted to practice, and soon became as deeply interested in politics as the law. He could not help becoming engrossed in public affairs, as his father before him had been a well-known member of congress and minister to Venezuela. Young John L. was a member of the Indiana legislature when but 30 years of age, carrying a democratic county for the first time in fifteen years. This was the legislature which elected Ben Harrison to the United States senate. In the spring of 1882 he came to Washington Territory as receiver of the land office at Colfax. He remained in that position for four years and then went to Spokane Falls, where he has been engaged in the banking business ever since. He is a man of spotless integrity, and so straight were his land office accounts during the four years he was in office that he was highly complimented by the department. Mr. Wilson inherits the eloquence of his father. He is spare in figure, but is a bundle of stout nerves, and can stand any sort of fatigue. In the last campaign in this territory he went from one end of it to the other, making speeches, and never failed to draw crowded houses. He is a remarkably active and energetic man, will make a wonderful canvass, and will roll up a tremendous majority.

EX GOVERNOR FERRY,

The nominee for governor, is so well-known to the people of the Pacific Northwest that it is unnecessary to make any lengthened notice of his services as chief executive of the territory for ten years. He is one of the prominent business men of Seattle, and a native of Illinois. He is a good campaigner and a vigorous talker.

CHARLES E. LAUGHTON,

The Okanogan man who was nominated for lieutenant governor, held that office in Nevada some years ago. The geographical location of the candidate gave him the position. He lives at Conconnully, is interested in the mines there, is passionately fond of music, playing the violin divinely, a portly person, and is over 40 years of age. A large number of the friends of Fred R Reed, the young mayor of North Yakima, wanted him to accept this position, but he invariably replied that it would take all his time in arranging matters for the removal of the state capital to North Yakima. Captain W. P. Gray, of Pasco, received a few votes for the position, and while he was not nominated, he says he will be fully satisfied if the people vote the capital to Pasco and elect the republican ticket.

ALLEN WEIR,

The candidate for secretary of state, is the only one on the ticket born on the the coast. He is a native product of California, and editor and lawyer of Port Townsend, and 35 years of age. He is earnest, thoughtful and studious, not given to the wassail bowl, and will make an efficient officer. O. C. White, his opponent, is the present secretary of the territory. He was not a candidate for the office, but his friends insisted on putting him forward. Mr. White says his only ambition is to go back to Columbia county and make a good newspaper out of his journal, the *Columbia Chronicle*, and contribute to the success of the republican ticket. He will keep his word, because he is a good editor.

THE NEXT STATE TREASURER,

A. A. Lindsley, of Union Ridge, Clarke county, is a native of Wisconsin, son of a Presbyterian minister, 41 years of age, and along with his brother runs a large creamery. He has been interested in stock farming for some years in the territory, and is a man of good education and fine business talents.

T. M. REED, OF OLYMPIA,

Will go back to his old desk, but as the auditor of the state instead of the territory. He is a practical surveyor and accountant, and is a lawyer. Mr. Reed is the oldest of all the nominees, being 64 years of age, a native of Kentucky and an old timer in the territory. He is one of the best known members of the Masonic fraternity on the coast, and will poll a very heavy vote.

ATTORNEY GENERAL.

The ovation that greeted W. C. Jones, of Spokane Falls, when his name was presented for attorney general, was certainly an indication of great popularity on his part, and when he made his way to the stage, amid loud cheering and enthusiasm, this indication was strengthened. When he had finally gained a position on the platform in front of the large audience, and commenced in a clear, ringing voice to express his thanks for the nomination he had received, it was apparent that his popularity was not without good foundation. Although a young man, he displayed fine ability as a speaker, being blessed with a strong, pleasant voice, clean diction, and, best of all, with sound, clear cut thoughts. He has been prosecuting attorney in Spokane Falls for some time, and his nomination strengthens the ticket. Mr. Jones is thirty-four years of age.

SCHOOL SUPERINTENDENT.

The nominee for superintendent of public instruction, R. V. Bryan, of Chehalis county, is an old printer, editor and school teacher, and fully qualified for the position. He was once superintendent of the public schools in Lynn county Kan., and editor and publisher of the Mound City *Clarion*, of that state. After coming to the territory some years ago he worked at the case in Olympia and finally settled in Montesano, where he subsequently became county superintendent of public schools. He was a Union soldier in the war of the rebellion, was wounded in battle, has a family, and will make a good supervisor of educational interests in the new state. Wickersham, of Tacoma, warmly seconded this nomination.

LAND COMMISSIONER.

Lewis county, the oldest in the new state, presented to the convention for commissioner of public lands the name of one of its young and energetic citizens, William T. Forest, of the city of Chehalis, and he was nominated on the first ballot, against Sewell Truax, one of the pioneers of the territory. He is about 35 years of age, a good land lawyer, a former member of the lower house of representatives at Olympia, and is eminently fitted for the position.

DISTRICT NOMINATIONS.

Candidates for Superior Judge and Joint Senator.

Among the superior judges nominated by the delegates in attendance from the various districts was N. H. Bloomfield, of Vancouver, over ex-Chief Justice Dennison, by a vote of 29 to 9, for the counties of Clark, Pacific, Wahkiakum, Cowlitz and Skamania.

B. F. Sturdevant was nominated superior judge for the counties of Columbia, Garfield and Asotin, S. G. Cosgrove, who was named from Garfield county retiring in his favor.

Walla Walla and Franklin, W. H. Upton.

Jefferson, Island, Kitsap, San Juan and Callam, M. B. Sacks. For joint senator in the same counties, Henry Lands.

For the counties of Spokane and Okanogan, R. B. Blake was named for superior judge, and H. E. Houghton for joint senator.

For the counties of Adams, Lincoln, Okanogan, Franklin and Douglas, Wallace Mount, of Sprague, was chosen as the nominee for superior judge, and F. H. Luce for joint senator.

For the counties of Yakima and Douglas, J. M. Snow, of Waterville was named as joint senator.

For superior judge of the district composed of Chehalis, Lewis, Mason and Thurston counties, Mason Town, of Chehalis was nominated.

The following joint senators were also nominated: C. G. Austin, for Garfield and Asotin; B. A. Scabury, for Pacific and Wahkiakum.

AFTER THEIR RIGHTS.

But They Will Probably Not get Them.

PORTLAND, Sept. 6.—The Portland correspondent of the O. says: Frank Harold Hamilton, a respected and wealthy Boston lawyer, is in the city examining the records in the recorder's office with a view to wresting between $4,000,000 and $5,000,000 worth of real estate from such men as Ladd, Corbett, Failing, Reed, Kamm and others. Hamilton is representing a Boston family named Brownfield, whose grandfather was in this section of the country during the years of '36, '37 and '38. While here the defunct is alleged to have taken up a large tract of land on the Willamette river's banks, the matter had almost passed from the minds of Grandpa Brownfield's descendents till six months ago, when they found some papers, grown yellow with years, stowed away in an old chest, the contents of which led them to believe that the city of Portland now stands upon the tract taken up by the early pioneer.

Hamilton says he has not investigated the matter sufficiently as yet to tell whether the surmises of Brownfield's heirs are well grounded, but he will remain in the city long enough to fully satisfy himself on that point. Under any condition, Hamilton will find at the end, that he came upon an unprofitable business, because the California courts killed all claims of a similar nature, with stronger proofs of right and title than support the New England advocate's clients. Fifteen years ago a man, whose name I cannot recall at this instant, laid claim to $50,000,000 worth of property in the county of San Francisco, and he proved that he was an heir to the land, after expending $75,000 in litigation. But his claim was barred by the unwritten law of limitation. So it will be here, even should the Brownfields establish their right to what they claim.

THE O. P. FOUNDRY BURNED.

Loss, About Ten or Fifteen Thousand Dollars.

SALEM, Or. Sept. 5.—Last night about 10:30 the Oregon Pacific's foundry at Yaquina City was discovered on fire, probably catching from the great heat in the moulding room during the afternoon and evening. A bucket brigade was promptly on hand, and by hard work succeeded in saving the machine shops and adjoining buildings. The foundry was entirely burned entailing a loss to the railroad company of $10,000 or $15,000. The fire caused considerable excitement, and at times it looked as if there would be a general sweep of things. The cupola, coke oven, etc., were not damaged.

THE CRONIN MURDER TRIAL.

Experts to Examine the Bloodstains in the Carlston Cottage.

CHICAGO, Sept. 5.—Proceedings in the Cronin trial were resumed this morning. The first thing that occupied the attention of the court was the petition of Attorney Forest, for the defense, that the experts for the defense be allowed to examine the specimens of blood stains in the trunk, the Carlston cottage, the cotton batting and the towel found in the catch basin. The court decided that it might be done if the state was represented by its experts at the time of the experiments.

Forest tried hard to get the court to order that the defense be allowed specimens from the walls of Carlston cottage. Judge McConnell declined to take any action on that point, and the examination of the talismen was resumed.

Up to the close of to-day's session the defense had exhausted twenty of their premptory challenges, and nineteen on behalf of Daniel Coughlin and one on behalf of Patrick O'Sullivan. After administering the oath to a number of additional venire men, the court adjourned until 10 a. m. to-morrow.

THE HORSE THIEVES' PARADISE.

Harney County Overrun With Evil-doers.

From the E. O. Republican.

It would seem from newspaper reports and other sources of information that Harney county must be regarded as a paradise by horse thieves and fugitives from justice who seek that vicinity to escape arrest and their just deserts. At one time last week a deputy sheriff from Ada county, Idaho, the sheriff of Benton county and deputies from Marion, Lake and Union counties in this state were all in Harney City at one time on the trail of fugitives, while the officers of that county have descriptions of a score or more of others whom they are looking for. The Idaho officer captured his man, the deputy of Marion county was equally fortunate and deputy sheriff Lowell returned home last Saturday morning with James Allen in charge.

The Irrigation Committee.

TUCSON, A. T., Sept. 5.—Senators Stewart and Reagan, of the senate irrigation committee, accompanied by a large number of citizens, arrived here this afternoon. They are taking testimony and will address the public this evening. They will reach El Paso to-morrow, and will remain there one day.

LIVING WORLD!

Just Published

The most interesting, intensely fascinating and popular subscription book ever published.

By J. W. BUEL,

The most famous and successful American Writer, and author of "The Beautiful Story," "Sea and Land," "The World of Wonders," Etc.

It is a matchless work of art. Over 1,200 magnificent spirited engravings designed and executed by the best artists and engravers on two Continents, embellish its pages and add excitement to wonder. In addition to this incomparable feature is supplemented many grand and beautiful full-page colored photograph plates. The fine brilliant colors used in the pictures produce an almost dazzling effect, making them perfect gems of art, and executed at a cost of $5,000.

Agents Wanted. Everywhere to sell this most remarkable book. Old experienced agents grow rich at sight, for they realize there is big money in it. In reality, it is a marvel of Lookmakingness. If you want to make some money, here is such an opportunity for you. An agency for this article is worth

From $5 to $25 per Day.

It is acknowledged by all publishers and agents to be the most novel, fastest selling and cheapest book ever published. Send immediately for illustrated circulars and terms free, or the opportunity will be lost. To save time and secure it instantly, send $1.00 for complete canvassing outfit and name choice of territory. Extra liberal terms and exclusive territory guaranteed. Working agents are coining money and you can do the same.

Neither experience or capital is required to engage in this enterprise, as the book will sell itself if properly presented, and we give our Agents 30 day's time in which to deliver and collect before reporting us.

Address

The History Co.,

723 Market St.,

San Francisco, Cal.

A.29.889.

ALL FOR THE PUBLIC GOOD.

It is an undisputed fact that the handsomest vestibule trains that are now run on the American continent are those on the "BURLINGTON ROUTE," leaving the Union Depot in Denver, also St. Paul, immediately on arrival of all through trains from the west. The first and second class coaches are magnificent, the Reclining chair cars superb, the Pullman sleepers extremely luxurious, and as for the meals that are served in those Palace Burlington dining cars—yum-yum. The next time you go east to Kansas City, Chicago or St. Louis, if you mention to the ticket agent that you want your tickets to read from Denver or St. Paul over the Burlington Route, you will get it, and you will always be glad of it.

If you go via the Northern or Canadian Pacific, the elegant vestibule trains of "The Burlington Route," between St. Paul, Chicago and St. Louis will carry you along the eastern shore of the Mississippi river for a distance of 350 miles, amid scenery that cannot be surpassed; or, if you go via the Oregon Short Line or Southern Pacific, and your ticket reads via "The Burlington Route," from Cheyenne or Denver, you will pass through all the thriving cities and towns located by what is popularly known as the "Heart of the Continent." For further information apply to A. C. Sheldon, General Agent, 85 First Street, Portland, Oregon.

I CURE FITS!

When I say Cure I do not mean merely to stop them for a time, and then have them return again. I mean A RADICAL CURE. I have made the disease of

FITS, EPILEPSY or FALLING SICKNESS,

A life-long study. I WARRANT my remedy to Cure the worst cases. Because others have failed is no reason for not now receiving a cure. Send at once for a treatise and a FREE BOTTLE of my INFALLIBLE REMEDY. Give Express and Post Office. It costs you nothing for a trial, and it will cure you. Address

H. G. ROOT, M.C., 183 PEARL ST., NEW YORK

CATARRH

COLD IN HEAD.

Try the Cure

Ely's Cream Balm

Cleanses the Nasal Passages. Allays Inflammation. Heals the Sores. Restores the Senses of Taste, Smell and Hearing.

A particle is applied into each nostril and is agreeable. Price 50c. at Druggists or by mail. ELY BROTHERS, 56 Warren St., New York.

TO SAN FRANCISCO, CAL.,

—BY WAY OF THE—

Southern Pacific Company's Line

THE MT. SHASTA ROUTE.

Quicker in Time than Any Other Route Between

Portland

AND

San Francisco.

Leave Portland at 4 P. M., Daily.

THROUGH TIME, 39 HOURS.

PULLMAN BUFFET SLEEPERS

TOURISTS SLEEPING CARS,

For Accommodation of Second-Class Passengers Attached to Express Trains.

Fare from Portland to Sacramento and San Francisco:

Unlimited,	$25
Limited First-Class,	20
" " Second-Class,	15

Through Tickets to all Points South and East.

VIA CALIFORNIA.

TICKET OFFICES:

City Office, No. 121, Corner First & Alder Streets. Depot Office, Corner I and First Streets, PORTLAND, OREGON.

R. KOEHLER, Manager. E. P. ROGERS, Asst. G. P. and Pass. Agt.