$2.00 SAVED

by buying your Shoes of the Manufacturer.

SATISFACTION GUARANTEED!

ONLY $2.50

for Shoes that usually retail at $4.00 and $5.00.

BUTTON. LACE. CONGRESS.

On receipt of $2.50 and twenty-five cents to pay expressage we will send one pair of our Fine Calf Shoes, Seamless Vamps, either Button, Lace or Congress. We Use only selected stock and the best workmanship every pair Warranted. Try our Shoes once and you will buy no others.

☞ Mention Size and Width wanted. Send postal Order or N. Y. draft. Write your address plainly,—Town, County and State.

CUSTOM BOOT & SHOE CO.,
EAST WEYMOUTH, MASS.

HAMILTON BUGGY COMPANY,

HAMILTON, OHIO,

Manufacturers of Hamilton Grades of Vehicles.

BUGGIES.

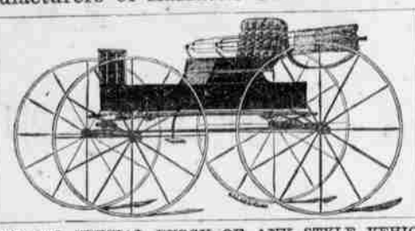

CARRIAGES.

EDITORIAL SPECIAL BUGGY OF ANY STYLE VEHICLE.

SPECIAL FEATURES:

Proportion, Durability, Perfection of Finish.

This "Mirror" finish work is the best medium-priced work in the United States.

WRITE FOR CATALOGUE. **HAMILTON BUGGY CO.**

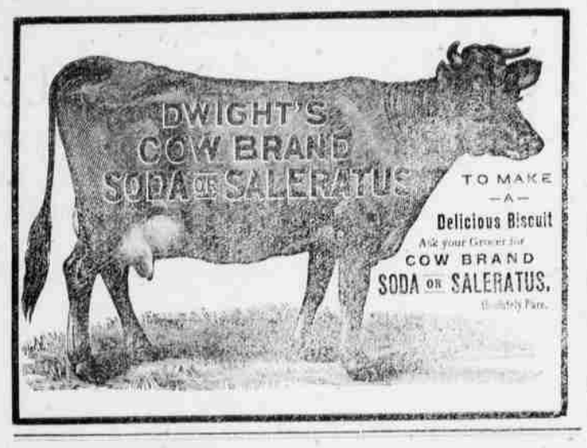

THE CLARK CYCLE CO.

340 N. Charles St., - - BALTIMORE, MD.

NEW RAPID BICYCLES.
NEW RAPID SAFETIES.
QUADRANT TRICYCLES.
QUADRANT TANDEMS.

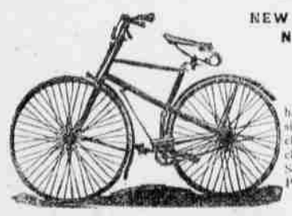

Two hundred second-hand machines, all kinds, sizes and prices. Bicycles, Safeties and Tricycles for Boys and Girls. Send for Catalogue and Price Lists. Mailed free.

AGENTS WANTED.

Branch Store, - - - 908 Pennsylvania Ave., Washington, D. C.

Heppner City Brewery!

—HAS A—

SUPERIOR QUALITY OF BEER!

It is manufactured with the latest brewing apparatus and can't be beat.

Lunches of all Kinds,

And the best brands of Cigars.

Empty kegs must be returned or 86 spices will be charged.

J. B. Natter, Prop.

MARVELOUS

MEMORY DISCOVERY.

Only Genuine System of Memory Training. Four Books Learned in one reading. Mind wandering cured. Every child and adult greatly benefited. Great inducements to Correspondence Classes. Prospectus, with opinions of Dr. Wm. A. Hammond, [illegible] Richard Proctor, Daniel Greenleaf Thompson, [illegible] Prof. A. Loisette, 237 Fifth Ave., N. Y.

SCOTT'S EMULSION

OF PURE COD LIVER OIL AND HYPOPHOSPHITES

Almost as Palatable as Milk.

So disguised that it can be taken, digested, and assimilated by the most sensitive stomach, when the plain oil cannot be tolerated; and by the combination of the oil with the hypophosphites is much more efficacious.

Remarkable as a flesh producer.

Persons gain rapidly while taking it.

SCOTT'S EMULSION is acknowledged by Physicians to be the Finest and Best preparation in the world for the relief and cure of

CONSUMPTION, SCROFULA, GENERAL DESILITY, WASTING DISEASES, EMACIATION, COLDS and CHRONIC COUGHS.

The great remedy for Consumption, and Wasting in Children. Sold by all Druggists.

FREE

FREE

$85 Solid Gold Watch sold for $100, until lately. Best $50 watch in the world. Perfect Timekeeper. Warranted. Heavy Solid Gold Hunting Cases. Both ladies' and gents' sizes, with works and cases of equal value. One Person in each locality can secure one free, together with our large and valuable line of Household Samples. These samples, as well as the watch, we send Free, and after you have kept them in your home for 2 months and shown them to those who may have called, they become your own property. Those who write at once can be sure of receiving the Watch and Samples. We pay all express, freight, etc. Address Stinson & Co., Box 812, Portland, Maine.

St. Jacobs Oil

THE VETERAN'S FRIEND.

Cures Wounds, Bruises, Strains, Aches and Pains Rheumatic, Neuralgic and Sciatic, PROMPTLY And PERMANENTLY.

AT DRUGGISTS AND DEALERS.

THE CHARLES A. VOGELER CO., Baltimore, Md.

ARTHUR SMITH,

PRACTICAL

WATCHMAKER!

Next to First National Bank,

HEPPNER, : : OREGON.

Watches, Clocks, AND Optical Goods.

Watches Cleaned, - - $1.00.
Mainsprings Fitted - - - $1.00.

All work guaranteed for one year.

THE PIONEER

Jewelry Establishment

—OF—

P. O. Borg

Still Continues to Sell

WATCHES, CLOCKS, JEWELRY, ETC.,

At the Lowest Possible Prices.

A large stock of Gold Pens, Amethyst and Cameo Gold Rings, Gold and Silver Watches Always on Hand.

A Full Line of MUSICAL INSTRUMENTS

Has been added to his large and well-selected stock.

REPAIRING A SPECIALTY AND ALL Work Guaranteed.

STORE opposite Minor, Dodson & Co's May 86.

Heppner, - - - Oregon

California, Oregon and IDAHO STAGE COMPANY.

J. B. Keeney, Supt.

Monument Stage leaves Heppner Mondays, Wednesdays and Fridays at 8:30 A. M.
Monument Stage arrives Tuesdays, Thursdays and Saturdays at 5:00 P. M.
Sunday Stage to and from Arlington. Fare, $5.00 each way.

Pendleton Stage leaves	Heppner	8:30 A. M.
" " arrives	"	4:30 P. M.

Fare to Monument, - - $5.00.
Fare to Pendleton, - - $4.00.

E. J. SLOCUM & CO., AGENTS.

Freight 2 cents per pound.

Heppner, Ogn

S. P. FLORENCE. E. FLORENCE

FLORENCE BROTHERS,

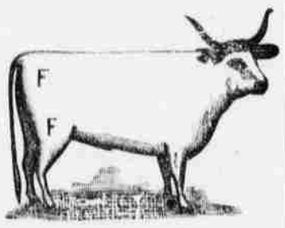

STOCKRAISERS!

HEPPNER - - OREGON.

Cattle branded and ear marked as shown above. Horses F on right shoulder.

Our cattle range in Morrow, Gilliam, Umatilla and Wasco counties. We will pay $100.00 reward for the arrest and conviction of any person stealing our stock.

THE STERLING CO.

Manufacturers of

THE STERLING PIANOS,

Unsurpassed for Quality of Tone, Beauty of Design, FINISH and adaptability for standing in Tune have no equal.

Every Piano Warranted for Five Years

And satisfaction guaranteed to every purchaser. Also Manufacture the World-Renowned

STERLING ORGAN

Factories, Derby, Conn.

MONUMENT

—AND—

Canyon City STAGE LINE.

CHAS. H. LEE, Proprietor.

STAGES LEAVE MONUMENT DAILY EXCEPT SUNDAY.

—FARE:—

Canyon City to Monument : : $5.00
" " " Long Creek : : 3.00

This is the quickest and cheapest route to Portland from all points in this vicinity.

—THE—

OREGON Railway & Navigation Co.

"COLUMBIA RIVER ROUTE."

TICKETS

To all Principal Points in the United States, Canada and Europe.

ELEGANT PULLMAN PALACE CARS

EMIGRANT SLEEPING CARS

Run Through on all Express Trains to

OMAHA,

Council Bluffs AND ST. PAUL,

Free of Charge and Without Charge.

Close Connection at Portland for San Francisco and Puget Sound Points.

ALL IRON STEAMERS

Leave Portland for San Francisco every four (4) days, making the trip in 60 hours.

Cabin,... ...$16. Steerage, $8.00
Round Trip Unlimited, $30.00.

For further particulars inquire of any agent of the company.

A. L. MAXWELL, G. P. & T. A.
C. J. SMITH, General Manager.

THE GREAT

Transcontinental Route

Northern Pacific RAILROAD!

—VIA THE—

Cascade Branch, now Completed, making it the Shortest, Best and Quickest.

The Dining Car Line. The Direct Route No Delays. Fastest Trains. Lowest Rates to Chicago and all points East. Tickets sold to all Prominent Points throughout the East and Southeast.

Through Pullman Drawing Room Sleeping Cars.

Reservations can be secured in advance.

To East Bound Pasengers

Be careful and do not make a mistake, but be sure to take the

NORTHERN PACIFIC RAILROAD

And see that your ticket reads via this line, St Paul or Minneapolis to avoid changes and serious delays occasioned by other routes.

Through Emigrant-Sleeping Cars run on regular express trains full length of line. Berths free. Lowest rates. Quickest time.

General Office of the Company, No. 121 First St., Cor. Washington St., Portland, Oregon

A. D. CHARLTON,
Assistant General Passenger Agent.

EASTERN OREGON.

Interesting Items From Neighboring Exchanges.

UMATILLA COUNTY.

From the Leader.

Sparks from a passing engine ignited a field of grain on the Wilson ranch, spreading to adjoining fields, destroying in all some one hundred acres. The Banister Bros. and Joe Woodward lost about 50 acres of grain.

The surveying outfit of the O. & W. T. were camped in the lower part of the city for a few days. Yesterday they received orders to strike camp and proceed to the Warm Springs. There they will run lines to ascertain if a route up the Umatilla river and across the mountains at that point is practicable.

From the E. O.

The championship pennant, won at Walla Walla by the Stars, is on exhibition in the postoffice, where everyone can see and admire and glory in the triumph of the Stars.

The Stars, Jr., are spending every available hour in practice, and will endeavor to keep the purse of $50 at home, which was subscribed for their game with the Walla Walla Juveniles.

The contract has been let by the committee in charge of the Weston waterworks for the necessary pipe from the spring on Pine creek to the reservoir and from the reservoir to town. As soon as material arrives, the work of laying the pipe will commence.

A subscription paper will be started on its rounds to-morrow, the 12th, it is understood, for a base-ball tournament in Pendleton. About $250 is already in sight, and $400 or more will be sufficient to insure success. Six hundred dollars will make some very respectable prizes, while the gate receipts will be sufficient to pay the expenses.

Turfmen of the Northwest are discussing the matter of selecting a horse to enter the big two-mile repeat race at Fresno, California, next fall, for which a purse of $20,000 is offered. It is possible that one of the Matlock racers, Leon or Repetta, may be decided upon, if in condition to bear the severe strain of such a contest. Come what may, Oregon should, and doubtless will be represented in the race.

H. Hansen, the railway engineer who was badly scalded down the line in an accident down the line some time ago, barely pulling through alive, had another narrow escape from death this morning. He ran into a hand-car near Cayuse station, and tearing something was wrong with the engine in consequence, climbed out and became the victim of the machinery in some way to such an extent that he sustained quite severe, but probably not dangerous, injuries.

Sheriff Hooser left for Portland this morning, the 11th, and will return with Joe Merrick, who will be tried at the next term of the circuit court in Pendleton for forging the name of John Morrison to two bank checks last fall. Merrick is the same man who was recently tried in the United States district court on the charge of obstructing the United States mail, he being implicated in the attempted train wrecking near Meacham, last October. He got one year in the penitentiary on this charge, and the forgery business may cost him another year or two. From all appearances he is a bad egg and is safer inside than out of the pen.

From the Tribune.

A little boy, two years old, belonging to a family named Futter, was drowned in Camas on the evening of the 31 inst. The father had started for Pendleton on that day, and when the accident occurred a messenger was dispatched for him, overtaking him with the sad news at the Lee crossing of Birch creek.

The circus has come and gone and several dollars of our good money has gone with it. The usual number of games of chance were in progress on the grounds, and the usual number of suckers were on hand eager to bite, or easily persuaded. The performance was about as usual, but the parade was slightly improved.

BAKER COUNTY.

From the Bedrock Democrat.

Mrs. Pennington, mother of Clinton Pennington, now under sentence of death for the murder of Chas. Balcom, arrived in the city yesterday.

The "F. L." Cattle company are erecting a fine new hotel in Harney City with the evident intention of booming the town.

Frank Silver, alias "The Dago," formerly known as the Astoria blacksmith who attempted to stand up before John L. Sullivan on the latter's visit to Astoria a few years ago, is in the city. He is a hard one, and "don't you forget it."

Mr. John Smith, of Griffin gulch, met with a very painful and serious accident last Thursday afternoon, the 4th. He went out gunning, and not having any common shot-gun caps, used a giant cap, thinking it would answer the purpose as well. He had not gone far when he scared up several grouse and placing the gun to his shoulder fired. The explosion blew his thumb and fore-finger nearly off. He was brought to town immediately and taken to the office of Drs. Dodson & Ashton for medical treatment. It was found necessary to amputate the thumb at the first joint and the finger at the second joint. Mr. Smith takes his misfortune well and says that he was very lucky in getting off so light.

GRANT COUNTY.

From the Grant County News.

The editor and wife returned from their trip to Portland Tuesday night—just in time to get their names printed in this week's issue.

Last Thursday would have been a good time for some-one to rob the First National bank, destroy the town or carry off the print shop—nearly everyone having gone to John Day to attend the celebration.

On Sunday, the 23d of June, a shooting affray occurred on Rock creek, about 50 miles northwest of this place, between Milton Laswell and T. J. Westlake, but owing to a lack of space we are unable to chronicle the full particulars, but according to our informant if he gave us the straight of it—it was an uncalled-for attack on the part of Mr. Laswell, the man who did the shooting. Westlake, the man whose life was attempted, had a very narrow escape, and all occurred, so says our informant, by jealousy arising between the above-mentioned parties, over a certain woman. Laswell was bound over in the sum of $1,000 to await the action of the grand jury.

GILLIAM COUNTY.

From the Arlington Times.

Murray Boardley is sojourning in Heppner.

Billy Mack, the one armed man, and Hall, who bought the horse stolen by Johnson from Frazier, near Condon, were apprehended here on the 10th and taken before Squire Ebi, who, after hearing the case ordered their release, everything indicating that the horse was purchased and paid for by Mack in good faith. The horse was returned to the owner by Sheriff Sanderson the next day.

There has been entirely too much horse stealing in this community lately, and some very stringent measures should be adopted to bring some of the villians to justice. It seems to be very easy for horse thieves to get away, and especially in this county it is very difficult and expensive for the officers to hunt for stolen animals and the thieves. It has been suggested that the county offer a standing reward for horse thieves, and then when a horse is stolen it will not be necessary to wait until a horse theif has left the country before it is known if the party arresting him will be paid for his trouble or not. What thinks the commissioners' court of this?

AN OREGON LETTER.

One of Our Residents Writes Up Morrow in an Iowa Paper.

A recent issue of the Knoxville *Journal*, published at Knoxville, Iowa, contains the following letter from D. C. Ely, an honored resident of Morrow county.

It contains so many good points regarding this section that the *Gazette* publishes it in full. This is what he says:

SADDLE, Oregon,
June 16, 1889.

ED. JOURNAL:—It has been a long time since I had the pleasure of writing to you, but circumstances have been such that I could not bring myself to the work. I will try in this to give you a brief description of Morrow county, its prospects and its advantages. This county extends about seventy miles north and south, and thirty-six miles east and west. It lies on the north side of the state, one hundred and thirty-two miles east of Portland. The principal stream running through the county is Willow creek. There are other streams viz: Eight Mile creek, Butter, Rhea creeks and others. Portions of the county are well watered while other parts are comparatively without water, yet on the table-lands water is frequently found, and no doubt in time, almost every quarter section will have a well of good water on it. The principal production is wheat, although rye and barley do well. There is also some corn raised, but this is not a corn country. Oats do well and nearly all kinds of vegetables grow here and potatoes, watermelons and peas are especially prolific; some kinds of beans do well while others do no good at all; alfalfa does well where it can be irrigated, producing as much as eight tons to the acre. So far, fruit culture has proved a success, all kinds doing well; wherever there are orchards this year they are loaded with fruit; the peach crop will be immense in the few bearing orchards, and finer apples never grew than are raised here, but orchards are scarce, as this country is quite new. Our prospects for a wheat crop were immense and farmers were talking of renting outside land to stack it on until the past few weeks we have had some very hot winds which have cut short the crop about one-third. What little oats are sown are nearly gone. Wheat is ripening and harvest will commence in about two weeks.

The principal towns of this county are Heppner, the county-seat, Lexington, Hardman and Ione. Heppner is situated about forty miles south of the Columbia on Willow creek near the foot-hills of the Blue mountains. It is a town of about 800 inhabitants and is improving quite rapidly. it is built on a level piece of ground in a valley, surrounded by high buttes. There are several stores but business is not overdone. It has a new railroad called the Heppner branch of the O. R. & N. R. R., and since the building of this road it is drawing the trade from a large scope of country. It has the trade of a distance of 125 miles from the south and southwest. The town has two hotels, but are hardly up to the standard. There is a fine, two story depot building, quite large; also a warehouse built and owned by the Morrow County Land and Trust Company. This company also owns all the warehouses along the line of the branch road, and deal in grain and wool, and as this is the first year of their operations, they are doing quite a heavy business. I was in Heppner the first of this month and the wool shipment was just commencing. The secretary of the company, Hon. T. E. Fell, told me they had already handled 500,000 pounds of wool, and that they expected, before the close of the season, to handle 2,000,000 pounds. Thus you will have an idea of the amount of business this small town is doing. There is a good opening here for men with capital. The town also has a large grist mill which is doing a good business and making good flour. The town has a few nice residences and room for plenty more. There are four churches and a commodious school house. The streets are wide and clean, and the surroundings are picturesque. There are also two National banks.

All former Marion county people living here are enjoying life and doing very well. My brother's two boys, George and John, have 240 acres of wheat which is looking quite well, and if it is not cut short any more, will produce quite a heavy harvest. We have been having new potatoes and green peas for the past four weeks, and sweet corn is nearly ready to be pulled.

KILRAIN INTERVIEWED.

He Says Sullivan Whipped Him Fairly, But Wants Another Go.

ST. LOUIS, July 11.—Kilrain and party arrived here this morning. Kilrain looks badly, but he is as far from the grave as he was before the fight, in so far as the injuries received in the battle are concerned. His face is badly bruised, both eyes blackened, lip cut, but not severely, and his jaws give evidence of some of the taps thereon from the brawny fist of Sullivan. Kilrain walks without assistance, but is far from frisky. He is also badly frightened, and fears Governor Lowry more than he did John L. He still looks to Mitchell and others for orders like a child.

Mitchell and Kilrain were interviewed by an Associated Press reporter. The former claimed that Kilrain had deceived him about his condition.

"Well, he whipped me," replied Jake, "and he did it fairly. I was not in condition. The truth is I had but two weeks training. The heat assisted but I was not drugged. I don't blame anybody and acknowledge my defeat. I was over-confident, perhaps, but still think I can whip Sullivan, and shall try for another go at him."

This statement was made in a disheartened way, however, and it was clearly evident that Kilrain was not over anxious for another battle.

DISASTROUS BLAZES.

Three Prisoners Perish in the Jail at Jacksonville.

JACKSONVALLE, Or., July 12.—Of all the fires which this coast has been visited with of late, the most disastrous, so far as loss of life is concerned, occurred here a little before six o'clock this morning, in which three prisoners perished. The jail, containing three prisoners, was discoved to be on fire and before the cells could be reached, the prisoners had suffocated. The fire originated in the front room, where the deputy sheriff slept, which made it impossible to reach the prisoners until the fire was extinguished.

The deputy sheriff had been called away during the night to protect property from a fearful fire raging in the mountains.

The origin of the fire is a matter of conjecture.

The names, nativity and ages of the prisoners are:

Newton Cook, native of Tennessee, with initials of W. R. T. on his arm; aged 56; unmarried.

Henry Hoover, married and with a family in Michigan; aged 55; also an honorably discharged Union soldier.

Frank Warner, aged 19, a native of Germany.

A GIRL BURNED TO DEATH.

A Shocking Accident at Wallula, Caused by Starting a Fire With Oil.

WALLULA, July 11.—This afternoon at 4 o'clock a 12-year-old girl of Mr. James Hamlin, a carpenter in this town, started a fire in the kitchen stove, pouring coal oil on the burning kindling. The oil can exploded, setting fire to the girl's clothing. The house also caught fire and burned to the ground, and the child was burned to death in the building.

A DISASTROUS FIRE AT FRESNO.

Business Property Destroyed of the Value of $200,000.

FRESNO, Cal., July 12.—A fire broke out in the bakery of Le Blanc & Co. on J street, this morning, and destroyed half a block of brick buildings running south to Mariposa street. The loss is $200,000; insurance, $100,000.

The fire consumed the heart of the business center of the city, and it was only by a great effort that a repetition of the Seattle disaster was prevented. The Fiske block and Griffith building are total losses. The heaviest losers are as follows:

L. H. Thompson, drugs, loss $12,000; insurance $7000.

Gilmour & Co., millinery and fancy goods, $16,000; insurance $9000.

Seevers & Co., dry goods, $24,000; insurance $12,000.

Lewison & Co., dry goods, $30,000; insurance $12,000.

McConnel & Hague, grocers, $10,000; insurance $6000.

M. Eenicke, saloon, $18,000; insurance $8000.

J. D. Fiske, buildings, $20,000; insurance $10,000.

A number of small losses, aggregating $20,000; all insured.

A LARGE BLAZE AT WALLA WALLA.

A number of Buildings Destroyed at a Loss of $8000.

WALLA WALLA, July 12.—This afternoon fire broke out in a vacant Chinese washhouse on Main street, opposite the Exchange hotel.

Shortly thereafter the fire extended to Kirk's livery stable on the right, and Schwabacher's lime and coal warehouse on the left. In spite of the efforts of the fire department all were consumed.

The Exchange hotel with its two annexes, caught, but was saved.

The old Maney house, on Seventh, rear of Schwabacher's warehouse, was with its contents, also destroyed.

Gilbert Hunt's agricultural works were with difficulty saved.

Had the wind continued high in the same direction as when the fire broke out, many more buildings would have been destroyed.

Owing to the large amount of oil in Schwabacher's warehouse the heat was intense, and the firemen for a long time could not approach close enough for effective work.

Total loss, about $8000; insurance $3000.

The fire undoubtedly was incendiary. A fire was started in the rear of the annex of the Exchange hotel Thursday evening, but was subdued in time to prevent injury. It is feared that other attempts will be made.

YAKIMA BIDS FOR THE CAPITAL.

The Convention Still Hard at Work Though Accomplishing but Little.

OLYMPIA, W. T., July 12.—The constitutional convention is moving along slowly with great work before it.

Yakima came to the front to-day with a bid for the capital. A nice pamphlet relative to the beauties of North Yakima for the capital, was laid on every members desk. It gave the reasons for its location at Yakima, and had a good map and first-rate picture, with excellent capital-moving literature inside the covers.

BURKE, THE WINNEPEG SUSPECT.

It Is Definitely Settled That His Extradition Will Be Allowed.

OTTAWA, July 12.—It is now settled beyond doubt that the government will grant the application of President Harrison for extradition of Burke for the alleged murder of Cronin. The report of Judge Bain has not yet arrived from Winnepeg, and in the meantime it is open for Burke's council to apply for a writ of habeas corpus, fifteen days being allowed for that purpose, in order that Judge Bain's decision may be reviewed. It is rumored that such action will not be taken.

BOGGS REFUSED A WRIT OF HABEAS CORPUS.

CHICAGO, July 12.—Judge Benton, of the criminal court, to-day heard arguments for and against the issuance of a writ of habeas corpus for John E. Beggs, now imprisoned in connection with the Cronin case. He held that the indictment was a sufficient presumption of guilt to warrant holding the prisoner without bail, and refused to issue bail.

AT ELLENSBURGH.

Business Is Gradually Resuming, and There Is Work for All.

ELLENSBURGH, W. T., July 11.—Business is gradually resuming since the adjusters completed their work. The American and Pennsylvania of Philadelphia, and the Phoenix, of Brooklyn, amicably settled with their policy holders, paying all just claims, so there is nothing now in the way of the progress of the city. Builders estimate that within the next thirty days there will be 1000 mechanics on their pay rolls.

The relief committee report an increasing number of applicants at the headquarters to-day, and each applicant is given provisions enough to last a family a week. No provisions are furnished men who refuse to work, as there is plenty to do at fair wages, and no excuse for idleness.

McMinville College!

MCMINVILLE, OREGON.

Collegiate & Academic Departments!

In the Academy Classical, Scientific Normal and Business Courses. Each Three Years.

Rooms in College Building $3, $4 and $5 a Term.

Board $2.50 a week; Tuition $33 and $42 a year.

NO INCIDENTAL EXPENSES----NO EXTRAS.

Instruction thorough; location healthy; President lives in the building. Fall term begins Sept. 4.

For Catalogues, Address
President T. G. BROWNSON.

NOTICE OF INTENTION.

Land Office at LaGrande, Or., July 11, 1889.

Notice is hereby given that the following-named settler has filed notice of his intention to make final proof in support of his claim, and that said proof will be made before the county clerk of Morrow county at Heppner, Or., on Aug. 23, 1889, viz:

Aaron E. French,

D. S. No. 809 for the S½ SW¼ S½ SE¼ Sec. 11, Tp. 3 S, R 29 E W. M.

He names the following witnesses to prove his continuous residence upon and cultivation of said land, viz:

Andrew J. Cook, Giles Daugherty, George B. Clark, of Lena, Or., Jeff D. Padgett, of Heppner, Or.

Any person who desires to protest against the allowance of such proof, or who knows of any substantial reason, under the law and the regulations of the Interior Department, why such proof should not be allowed, will be given an opportunity at the above mentioned time and place to cross-examine the witnesses of said claimant, and to offer evidence in rebuttal of that submitted by claimant.

230-35 HENRY HINSDALE, Register.

STOCK BRANDS.

While you keep your subscription paid up you can keep your brand in free of charge.

C P Adkins,—Horses, J on right shoulder; cattle, C R on right hip. Range in Grant and Morrow counties.

Adkins, J J—Horses, JA connected on left flank; cattle, same on left hip.

Bleakman, Geo., Hardman—Horses, a flag on left shoulder; cattle, same on right shoulder.

Bennett, G—Horses, B on left shoulder.

Brown, J C—Horses, circle C with dot in center left hip; cattle, same.

Boyer, W G, Lena—Horses, box brand on [illegible] hip cattle, same, with split in each ear.

Borg, P. O.—Horses, P B on left shoulder; cattle, same on left hip.

Brier, T. F., Lone Rock.—Horses o with bar under and over on right shoulder.

Barton, Wm—Horses, J B on right thigh; cattle, same on right hip; split in each ear.

Wm. Radio, Monument,—Brands horses R on right shoulder. Range Grant and Morrow counties.

Chase Gentry, Echo, Or Horses branded H. S. with a quarter circle over it on left stifle. Range in Morrow and Umatilla counties.

Allison, O. D.—Cattle brand, O D on left hip and horses same brand on right shoulder. Range, Eight Mile.

Cook, A. J., Lena—Horses, 90 on right shoulder; Cattle, same on right hip; ear mark square crop off left and split in right.

Currin, R Y Horses, 22 on left stifle.

Cunningham, W B, Newton Ranch—Horses with figure 2 under it on left shoulder; cattle same on left hip and thigh, left ear square cut.

Cox & English, Hardman—Cattle, C with in center; horses, CE on left hip.

Cupper, H A—Horses H C on left shoulder; cattle H C on left side, swallow fork on right ear.

R. E. Cochran, Monument, Grant Co., Or.—Horses branded circle with bar beneath, on left shoulder; cattle same brand on both hips, mark under slope both ears and dewlap.

Douglass, W M—Cattle, R D on right side, swallow-fork in each ear; horses, R D on left hip.

Fleek, Jackson.—Horses, JF connected on right shoulder; cattle same on right hip. Ear mark, hole in right and crop off left.

Lieuallen, John W.—Horses branded half-circle J L connected on left shoulder. Cattle, same on left hip. Range, near Lexington.

Florence, L A—Cattle, LF on right hip; horses F with bar under on right shoulder.

Florence, S P—Horses, F on right shoulder cattle, F on right hip or thigh.

Armstrong, J. C., Acton—T with bar under it on left shoulder of horses; cattle same on left hip.

Gay, Henry—GAY on left shoulder.

Goble, Frank—Horses, 7 F on left stifle; cattle same on right hip.

Gannage, A. L.—Horses, 31 on right shoulder.

Hunsaker, B J—Horses, 9 on left shoulder; cattle, 9 on left hip.

Humphreys, J M, Hardman—Horses, H on left flank.

Hayes, J M—Horse, wineglass on left shoulder cattle, same on right hip.

Jenkin, S. M.—Horses, horseshoe J on left shoulder. Cattle, the same. Range on Eight Mile.

Johnson, Felix—Horses, circle T on left stifle cattle, same on right hip, under half crop in rig and split in left ear.

Kirk, J T—Horses 69 on left shoulder; cattle 69 on left hip.

Kirk, J C—Horses, 17 on either flank; cattle on right side.

Larsen, Rasmus—Horses, R L on left hip.

Lewis, J R, Lena—Horses, P with — over it on left shoulder.

Minor, Oscar.—Cattle, M D on right hip; horses M on left shoulder.

Morgan, S N—Horses, M on left shoulder cattle, same on left hip.

McCumber, Jas A, Atwood—Horses, M with bar over on right shoulder.

Morgan, Thos—Horse, circle T on left shoulder and left thigh; cattle, Z on right thigh.

Mitchell, Oscar, Pettyville—Horses, 77 on right hip; cattle, 77 on right side.

McClaren, D G—Horses, Figure 3 on each shoulder; cattle, M2 on hip.

Neal, Andrew, Lone Rock—Horses A N connected on left shoulder; cattle same on both hips.

Newman, W. R—Horses N with half circle over it on left shoulder.

Nordyke, E—Horses, circle 7 on left thigh; cattle same on left hip.

Oller, Perry, Lone Rock—P O on left shoulder.

Pearson, Olave.—Horses, circle shield on left shoulder and 24 on left hip. Cattle, circle shield on left hip. Range on Eight Mile.

Pearson, Jas., Pine City.—Horses h2 on left hip low down.

Parker & Gleason, Hardman—Horses, DP on left shoulder.

Piper, J. H., Acton—Horses, JE connected on left shoulder; cattle, same on left hip, under bit in each ear.

Rood, Andrew, Hardman—Horses, square cross with quarter-circle over it on left stifle.

Reninger, Chas—Horses, C R on left shoulder.

Rector, J W—Horses, JO on left shoulder. Cattle, O on right hip.

Spray, J. V.—Horses branded SF connected on right shoulder; cattle same on both hips.

Spray, J. C.—Horses branded S on right shoulder, cattle branded S on the right hip and a smooth crop off of the left ear.

Straight, W. E.—Horses shaded J S on left stifle; cattle J S on left hip, swallow fork in right ear, underbit in left.

Sayer, Robt—Horses, S on right shoulder; cattle square on right hip and S on right shoulder.

Swaggart, L, Alpine—Horses, S S on righ shoulder.

Sapp, Thos.—Horses, S A P on left hip; cattle same on left hip.

Shobe, Dr A J—Horses, DS on on left hip; cattle, same on left side, wattle on left side of neck ears cut sharp at point.

Stevenson, Mrs A J—Cattle, S on right hip, swallow-fork in left ear.

Shelton & Son—Horses, S on its side over an on left shoulder; cattle, same on left hip.

Sperry, E G—Cattle, W U on left hip, crop off right and underbit in left ear, dulap; horses, W C on left shoulder.

Swaggart, G W—Horses, 44 on left shoulder.

Stewart, Geo., Hardman—Horses circle c on left shoulder, cattle, 44 on left hip.

Thompson, J A—Horses, 2 on left shoulder cattle, 2 on left shoulder.

Tippets, S T—Horses, C—on left shoulder.

Wade, Henry.—Horses branded ace of spades on left shoulder and left hip. Cattle branded same on left side and left hip.

Wells, A S—Horses, a⁵⁄₈ on left shoulder; cattl same.

Wyland, J H, Hardman—Circle C on left thigh.

Woodward, John—Horses, UP connected on left shoulder.

Wallace, Charles—Cattle, W on right thigh, hole in left ear; horses, W on right shoulder, same same on left shoulder.

Wren, A A—Cattle, running AA with bar across on right hip.

J. K. Young, Gooseberry, Or.—Horses branded T S on the right shoulder.

W. H. Crowley, Long creek—Horses branded circle 5 on left shoulder.

Whittier Bros., Drewy, Harney county, Or.—Horses branded W B, connected on left shoulder.

Money to Loan.

Persons desiring loans on improved farms or town lots, can secure such on reasonable terms by calling on ORIN L. PATTERSON, at GAZETTE office.

HEPPNER, OREGON.

I CURE FITS!

When I say CURE I do not mean merely to stop them for a time and then have them return again, I MEAN A RADICAL CURE. I have made the disease of

FITS, EPILEPSY or FALLING SICKNESS,

A life-long study. I warrant my remedy to cure the worst cases. Because others have failed is no reason for not sending for a cure. Send at once for a treatise and a free bottle of my infallible remedy. Give Express and Post Office. It costs you nothing for a trial, and it will cure you. Address

H. G. ROOT, M.D., 183 Pearl St., New York.

CATARRH

COLD IN HEAD.

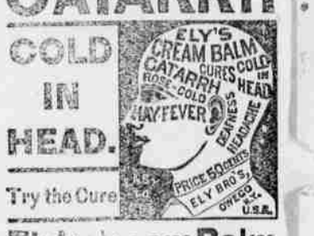

Try the Cure

Ely's Cream Balm

Cleanses the Nasal Passages. Allays Inflammation. Heals the Sores. Restores the Senses of Taste, Smell and Hearing.

A particle is applied into each nostril and is agreeable. Price 50c. at Druggists or by mail. ELY BROTHERS, 56 Warren St., New York.

OUR $1 A WEEK Club System

while as convenient to the buyer as any instalment system, is a wholesale special cash system to us. The co-operation of the club members sells our $38 watches in each $38 Watch Club, and we get cash from the Club for each watch before it goes out, though each member only pays $1 a week. This is why we give you more for your money than any one else and why we are doing the largest watch business in the world. We sell only first quality goods, let our prices are about what others charge for inferior quality. Our $10 Silver Watch is a substantial Silver (not imitation of any kind) Stem-Wind American Lever Watch—either hunting case or open face. Our $15.00 Watch is a Stem-wind, Open Face, First Quality, stiffened Gold, American Lever Watch, guaranteed to wear 20 years. It is fully equal to any watch sold for $35 by others. We find a first-class Stiffened Gold Case much more satisfactory and serviceable than any Solid Gold Case that can be sold at less than double the money, as cheap solid cases are invariably thin, weak, of low quality, and worthless after short use. Our $38 Watch contains numerous important patented improvements, of vital importance to accurate timing—Patent Duplex, Patent Stem Wind, &c., which we control exclusively. It is fully equal in accuracy, appearance, durability and style, to any $25 Watch, either Open Face or Hunting. Our $23.00 Railroad Watch is especially constructed for the conducting use, and is the best Railroad Watch made, Open Face or Hunting. All watches are either all cash or in clubs $1.00 a week. An Alarm Clock is given free with each Watch.

The Keystone Watch Club Co.
Rodney Hatch, Gen'l Manager.
307 MARKET ST., CHICAGO, ILL.
A Trial Wanted.
Alarm Watch Insulator, $1.00

THE LADIES' FAVORITE.
NEVER OUT OF ORDER.

If you desire to purchase such an machine, ask our agent at your place for its price and prices. If you cannot find such agent, write direct to nearest address to you from below named:

NEW HOME SEWING MACHINE CO. ORANGE, MASS.
CHICAGO, ILL. — 28 UNION SQUARE, N.Y. — DALLAS, TEX.
ATLANTA, GA. — ST. LOUIS, MO. — SAN FRANCISCO, CAL.

LEEZER & THOMPSON, Ag'ts,
Heppner, Oregon

Pacific department, general agency, 725 Market street, Henry building, San Francisco, Cal. Branches, 48 Morrison St., Portland, Or., 18 South Second St., San Jose, Cal., 35 North Spring St., Los Angeles, Cal.

TO SAN FRANCISCO, CAL.,

—BY WAY OF THE—

Southern Pacific Company's Line

THE MT. SHASTA ROUTE.

Quicker in Time than Any Other Route Between

Portland AND San Francisco.

Leave Portland at 4 P. M., Daily.

THROUGH TIME, 39 HOURS.

PULLMAN BUFFET SLEEPERS.

TOURIST SLEEPING CARS,

For Accommodation of Second-Class Passengers Attached to Express Trains.

Fare from Portland to Sacramento and San Francisco:

Unlimited,... $25
Limited First-Class,... 20
" " Second-Class,... 15

Through Tickets to all Points South and East,

VIA CALIFORNIA.

TICKET OFFICES:

City Office, No. 121, Corner First & Alder Streets.
Depot Office, Corner F and Front Streets.
P