THE HEPPNER

LIVERY AND FEED STABLE,

Hunsaker & Long,

Proprietors,

Opposite Natters' Brewery, Heppner, Or.

Stock Boarded by the Day, Week, or Month

Saddle Horses, Buggies and hacks to hire at Reasonable Rates.

Hay and grain for sale at reasonable prices.

'BUS to & FROM all TRAINS.

Goods delivered to any part of the city. Leave orders at our office, in stable. All Stock L'ft in Their Care Will Receive the Best of Attention.

$2.00 SAVED

by buying your Shoes of the Manufacturer.

SATISFACTION GUARANTEED!

ONLY $2.50

for Shoes that usually retail at $4.00 and $5.00.

BUTTON. LACE. CONGRESS.

On receipt of $2.50 and twenty-five cents to pay expressage we will send one pair of our Fine Calf Shoes, Seamless Vamps, either Button, Lace or Congress. We Use only selected stock and the best workmanship. Every pair Warranted. Try our Shoes once and you will buy no others.

☞Mention Size and Width wanted. Send postal note or N. Y. draft. Write your address plainly,—Town, County and State.

CUSTOM BOOT & SHOE CO.,

EAST WEYMOUTH, MASS.

HAMILTON BUGGY COMPANY,

HAMILTON, OHIO,

Manufacturers of Hamilton Grades of Vehicles.

BUGGIES.

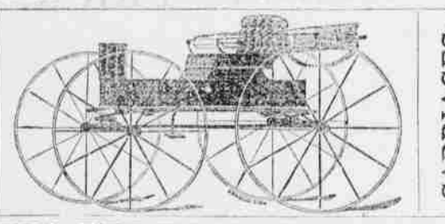

CARRIAGES.

EDITORIAL SPECIAL BUGGY OF ANY STYLE VEHICLE.

SPECIAL FEATURES:

Proportion, Durability, Perfection of Finish.

This "Mirror" finish work is the best medium-priced work in the United States.

WRITE FOR CATALOGUE. HAMILTON BUGGY CO

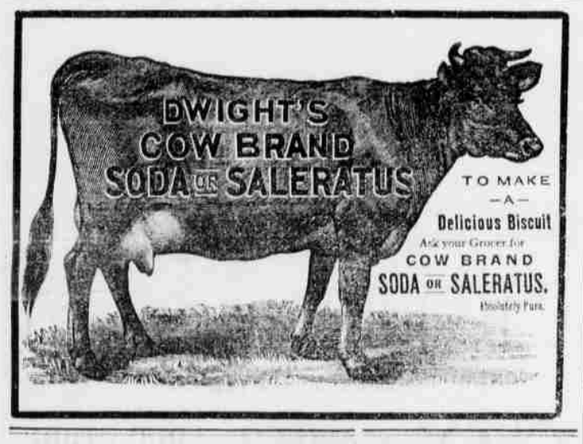

THE CLARK CYCLE CO.

840 N. Charles St., - - BALTIMORE, MD.

NEW RAPID BICYCLES.
NEW RAPID SAFETIES.
QUADRANT TRICYCLES.
QUADRANT TANDEMS.

Two hundred second-hand machines, all kinds, sizes and prices. Bicycles, Safeties and Tricycles for Boys and Girls. Send for Catalogue and Price Lists. Mailed free. AGENTS WANTED.

Branch Store, - - - 908 Pennsylvania Ave., Washington, D. C.

SCOTT'S EMULSION

OF PURE COD LIVER OIL AND HYPOPHOSPHITES

Almost as Palatable as Milk.

So disguised that it can be taken, digested, and assimilated by the most sensitive stomach, when the plain oil cannot be tolerated; and by the combination of the oil with the hypophosphites is much more efficacious.

Remarkable as a flesh producer.

Persons gain rapidly while taking it.

SCOTT'S EMULSION is acknowledged by Physicians to be the Finest and Best preparation in the world for the relief and cure of CONSUMPTION, SCROFULA, GENERAL DEBILITY, WASTING DISEASES, EMACIATION, COLDS and CHRONIC COUGHS.

The great remedy for Consumption, and Wasting in Children. Sold by all Druggists.

Gold Sewing-Machine for sale at a price far below that made in all parts, by trading our machines for such goods whereby the people can see them. We will send FREE to any person in each locality the very best sewing machine made in the world, with all the attachments. We will also send FREE a complete line of our costly and valuable art samples. In return we ask that you show what we send, to those who may call at your home, and after 2 months all shall become your own property. This grand mission is made after the Singer patents, which have run out, before patents can only sell for $30, with the attachments, and now sells for $50. Best, simplest, most useful machine in the world. All is free. No capital required. Plain, brief instructions given. Those who write to us at once can secure free the best sewing-machine in the world, and the finest line of works of high art ever shown together in America. TRUE & CO., Box 740, Augusta, Maine.

$865 Solid Gold Watch, sold for $100, and Elegant $50 watch in the world. Perfect timekeeper. Warranted. Heavy Solid Gold Hunting Cases. Both ladies' and gents' sizes, with works and cases of equal value. One Person to each locality can secure one free, together with our large and valuable line of Household Samples. These samples, as well as the watch, we send Free, and after you have kept them in your home for 2 months and shown them to those who may have called, they become your own property. Those who write at once can be sure of receiving the Watch and Samples. We pay all express, freight, etc. Address Gleason & Co., Box 410, Portland, Maine.

—THE—

OREGON Railway & Navigaton Co.

"COLUMBIA RIVER ROUTE."

TICKETS

To all Principal Points in the United States, Canada and Europe.

ELEGANT PULLMAN PALACE CARS

EMIGRANT SLEEPING CARS

Run Through on all Express Trains to

OMAHA,

Council Bluffs

AND

ST. PAUL.

Free of Charge and Without Charge.

Close Connection at Portland for San Francisco and Puget Sound Points.

ALL IRON STEAMERS

Leave Portland for San Francisco every four (4) days, making the trip in 60 hours.

Cabin,.....$16. Steerage,.....$8.00
Round Trip Unlimited, $30.00.

For further particulars inquire of any agent of the company.

A. L. MAXWELL, G. P. & T. A.,
C. J. SMITH, General Manager.

WHEN YOU WANT First-Class

JOB PRINTING

DON'T FORGET

That the best place to get it is at the GAZETTE SHOP.

Heppner, : : : Oregon.

ST. JACOBS OIL

TRADE MARK

THE GREAT REMEDY FOR PAIN

For Strains and Sprains.

Evidence, Fresh, New, Strong.

Mt. Pleasant, Texas, June 20, 1888.

Suffered 8 Years. Suffered 8 years with strain of back; could not walk straight; used two bottles St. Jacobs Oil; was cured. No pain in 18 months. M. J. WALLACE.

On Crutches. Cambridge, Ohio, June 24, '88. Two weeks on crutches from strained ankle; used St. Jacobs Oil; cured; no return of pain in one year. WM. DAY.

Used Cane. Houston, Texas, June 22, 1888. Sprained my back; had to use cane; was cured by St. Jacobs Oil after 2 months' suffering. MRS. S. SHONEFIELD.

In Bed. Houghton, Mich., May 27, 1888. About March 3, I strained my ankle and was in bed one week; used cane two weeks. Three applications a day, from three bottles of St. Jacobs Oil, cured me. No return of pain. JOSEPH DANIEL EACTERDAY.

Terrible Pain. Plainview, Ill., May 18, 1888. I sore and my thumb last Spring, and a terrible swelling and pain caused. Four applications of St. Jacobs Oil cured me and there has been no return of pain. GIL. S. BROWN.

AT DRUGGISTS AND DEALERS.

THE CHARLES A. VOGELER CO., Baltimore, Md.

ARTHUR SMITH,

PRACTICAL

WATCHMAKER!

Next to First National Bank,

HEPPNER, : : OREGON.

Watches, Clocks, AND Optical Goods.

Watches Cleaned, - - $1.50.
Mainsprings Fitted - - $1.50.

All work guaranteed for one year.

THE PIONEER

Jewelry Establishment

—OF—

P. O. Borg

Still Continues to Sell

WATCHES, CLOCKS, JEWELRY, ETC.,

At the Lowest Possible Prices.

A large stock of Gold Pens, Amethyst and Cameo Gold Rings, Gold and Silver Watches Always on Hand.

A Full Line of MUSICAL INSTRUMENTS

Has been added to his large and well-selected stock.

REPAIRING A SPECIALTY AND ALL Work Guaranteed.

STORE opposite Minor, Dodson & Co's May St.

Heppner, - - - Oregon

California, Oregon and IDAHO STAGE COMPANY.

J. B. Keeney, Supt.

Monument Stage leaves Heppner Mondays, Wednesdays and Fridays at 6:30 A. M.
Monument Stage arrives Tuesdays Thursdays and Saturdays at 5:00 P. M.
Sunday Stage to and from Arlington. Fare, $5.00 each way
Pendleton Stage leaves Heppner 6:30 A. M.
" " arrives " 4:30 P. M.

Fare to Monument, - - $5.00
Fare to Pendleton, - $4.00.

E. J. SLOCUM & CO., AGENTS.
Freight 2 cents per pound.
Heppner, Oregon

Arlington Meat Market.

KEEPS CONSTANTLY ON HAND—

Fresh Beef, Pork, Fish

—AND—

SAUSAGE.

VARNEY & PUTNUM

Arlington, Oregon.

S. P. FLORENCE. F. FLORENCE

FLORENCE BROTHERS,

STOCKRAISERS!

HEPPNER OREGON.

Cattle branded and ear marked as shown above, Horses F on right shoulder.

Our cattle range in Morrow, Gilliam, Umatilla and Wasco counties. We will pay $100.00 reward for the arrest and conviction of any person stealing our stock.

CHRISTY & WISE,

Wool Commission Merchants,

Liberal Advances Made ON CONSIGNMENTS.

SAN FRANCISCO:
Warehouse and Office, Corner Fifth and Townsend Streets.
PORTLAND: 29 Washington Street
HEPPNER AGENT:
Coffin & McFarland.

ALL ABOUT BUNGTOWN.

A Place Which Craves to Be Slung On the Pages of History—Chronological Recapitulation of Note-worthy Happenings.

This town is not so well known as it will be after more people have heard of it. This statement is made without fear of successful contradiction, and is prompted by the fact that I am a great deal better acquainted about the country than I was before I knew as many people as I do now. Bungtown is not so much an out-of-the-household word as is the name of the place where cowse pestles are fashioned out of the melton cobble-stones. But then it has not a tropical climate in its favor, and besides, the town has never done anything nor has anything ever been done to it that would cause its name to kick the top burr off the pine tree of fame.

The most notable thing it has ever produced was a hand-carved case of murder in the second degree. The idea of creating this historical fact was conceived and carried out by the one of a party of two who were out exploring for the north pole patch. The survivor of this expedition was found by the rescuing party where he had been cast away in a cave in Boot-jack basin. A salute of several guns and three pistols were fired, after which the man came out and told the party that he had been there ever since day before yesterday with nothing but four pair of blankets to protect him from the chilly night air. He had eaten nothing but bread and meat for severl days, and hunger made him so desperate and reckless that he dreamed one night that he was a strawberry shortcake and his hat was a large chunk of comb honey on top of it, and he was afraid to cut the short-cake for fear the honey would fall to the floor and get soiled. Soitude had also preyed on his mind until once he thought the sighing of the pine trees was the voices of men of a strange race who might do him harm. He then retreated to the farthermost corner of the cave, where he remained until the wind died away. When he thought the marauders had passed he came out to get some water. On this errand he also got a good deal of sun-burn, as he had to use his hat for a water bucket. However, he was rewarded by the state, which gave him a striped spring suit and free board and lodging for several years.

Locality, perhaps, has something to do with the lack of assistance lent from out-siders toward helping the town into prominence, as it is too far from water for a flood and the surrounding country would discourage an ordinary earthquake; it is also off the cyclone circuit and isn't large enough to make a disastrous conflagration. However, as the world rolls onward without looking back to see if the drawhead has pulled out and left Bungtown behind, Bungtown is keeping a close watch to see which way the world goes, and is dragging its tracks out as fast as possible.

Internal improvements are rife here, of which fact the streets contain many silent witnesses in the shape of empty oyster cans and cracker boxes, while in municipal matters the citizens are arriving at their destination with a full compliment of pedal extremities. A mass meeting was held one evening recently and an efficient fire department organized. A little later George Swanson and Halfbreed Jackson were fired off of town for attemping to evade paying for board by sucking all the eggs in Widow Wuffleton's hennery. There was also a hook and ladder company here, but some fellow rendered that part of the coast defences inoperative by stealing the ladder, which was left standing against a fence where it was used last. The rest of the outfit is still here.

There is a newspaper here called the *Bazoo*, a very creditable sheet that is trying hard to help along its town and pay off a mortgage that it incurred the time it borrowed $2 with which to buy a cook-stove. I watched the editor as he was setting type, and from the motions he made I would judge that the next issue of the *Bazoo* will contain the following items:

Bill Bradford was in this week from Skunk Cabbage creek, and as usual he got roaring drunk. He then blew in the six dollars he had borrowed to buy grub with. After this he ran across one of his neighbors who is much smaller than himself and thumped him because he refused to go his security for a peck of cornmeal and a plug of tobacco. We are afraid Bill won't do to tie to unless it would be to tie a rock to and then drop him into the river. The quicker the people of Skunk Cabbage do this the better.

The post office was moved last week into the office of Jonas Johnson's livery stable. The reason it was moved from its old stand in the corner of the blacksmith shop, was that the blacksmith didn't have as much time to attend to it as the hostler will have. This is a good change, for, while San was a good postmaster in most respects, he had a habit of dropping letters into the shake trough, instead of the letter-box.

The Bungtown people engaged in a dance last Friday evening. It was one of those enjoyable affairs which our good people so well know how to conduct, and the editor is sorry now that he wasn't there. Every other man in town was there and every other man in town now has a black eye, and we would rather be out or debt than out of fashion.

We are pleased to note the interest that our farmers are taking in the matter of improving their breeds of stock. Sheep, horses and cattle have for the past two or three years been improving through the introduction of better stains of blood, and last and all, while at the fair, Ike Martin won enough on a horse race to pay his expenses and buy a pair of thorough-bred red Jersey Lillie hogs. He brought them home, and as he was returning from church ran across one of them with four pair of twins following her. This is a good start and Ike will soon be one of our leading hog raisers of this section.

Just then the editor went out to receive some eggs and tallow for which he had bargained, and I went away while he was saying that one of the eggs looked like it might be a whole poultry yard.

H. T. RAMLIW.

WATCHES AT COST!

An Established Wholesale Watch House must discontinue publicly a large Stock of Elgin and Waltham Watches, in Sterling Gold filled Cases, at about Manufacturers' Prices. The only consistency can offer you is SAVE YOUR PROFITS, and be warranted in recommending only Absolutely Reliable Timekeepers, and in Cases that carry with them their Manufacturers full guarantee. Call this out now and send to K. ARLINGTON & CO., 75 State Street, Chicago, Illinois.

HARNEY VALLEY.

Location, Longitude, Latitude, Natural Resources and Needed Developments.

[Special Correspondence.]

Harney valley is a beautiful vale in Eastern Oregon, in Harney county, between 118° and 120° west longitude from Greenwich, and between 43 deg. and 44 deg. north latitude, about 3,500 feet above the level of the sea, with an area of about 2,500 square miles and 1,600,000 acres of land.

This valley is nestled in a broken chain of mountains on the northeast, south and west, with the highest peaks of the Blue mountains on the north and the Stein's mountains on the south towering up into the realms of perpetual snow.

This valley has an abundance of water, supplied by the Silvies and the Blitzen rivers and their tributaries and other smaller streams, all of which have their outlet in the Harney and Malheur lakes.

The Harney and Malheur lakes have no outlets. These two lakes are connected by an artificial channel and are on a level with each other, to the contrary, notwithstanding, as you will observe on the maps giving the geography of this country.

Those two lakes cover an area of 150 square miles and are near the centre of the valley. Their shores are low, but they have never been known to overflow. The low shores of these lakes account for the shallowness of the wells in the valley, which are from 8 to 20 feet deep.

Irrigation is not necessary to raise crops and gardens. The soil here contains all the properties necessary for a successful grain producing country. Small fruits and shrubbery and berries of nearly all kinds can be successfully raised here.

VACANT LAND,

as level as your floor, in bodies of thousands of acres, is here to be taken, and is just as good as any now occupied.

Home-seekers in Oregon can not do better elsewhere. This Eden will not remain long in an unsettled state, however, and in a few short years this vacant land will all be taken.

The climate of this valley is salubrious, and will compare favorably with other portions of the inland empire.

Burns and Harney cities are the principal towns, and, in fact, all the towns in this valley. They are both small villages at present, about 15 miles apart, in the northern part of the valley. Both towns have an immense territory adjacent adapted to farming and stock-raising. The town of Burns has two very creditable newspapers, viz: The East Oregon *Herald* and the Harney *Items*. The former is edited by his honor, Mr D. L. Grace, and the latter by J. N. Vaughn, Esq.

The principal stockmen of this valley are Messrs. Peter French, John Devine and the L. F. Co. These parties are all said to be millionairies and their wealth is variously estimated from one to fifty millions.

The L. F. Co. and John Devine have lately consolidated their interests here, and the partners are Mason, Miller, Lux and Devine, known on this coast as the Pacific Livestock association.

The Pacific Livestock association are conceded to be the richest on this coast, if not the strongest in the world. Their dominions extend from Grant county to the southern confines of California. They can travel hundreds of miles east here in a southerly direction and camp every night on their own freehold.

Peter French is administrator for the landed estate of Dr. Glenn, the deceased millionaire of California. Mr. French's wife inherits this estate.

Two established railroad surveys have been made through the Harney valley by the O. P. and the N. P. R. R Cos.

With the advent of railroad facilities and telegraph lines this year to Harney valley we will not ask for more, for these are the necessary requirements for modern civilization, and the evolution theory of development will naturally follow. In time the good people of Harney valley will reap a golden harvest. Old Harney will blossom as the rose; waving fields of grain will supplant rye-grass and sagebrush; fine orchards and meadows, beautiful thoroughfares lined with shade trees, magnificent towns, with their church spires, homes and fine buildings are some of the imaginative improvements that will be realized in Harney valley if we will only wait for the plastic hand of time to put them into execution.

Burns, Or., June 15. H. B. H.

FROM WALLA WALLA.

William Copeland Killed By a Circular Wood-saw

WALLA WALLA, W. T., June 20.—This morning William Copeland, while running a steam wood-cutting machine at Copeland, a place eight miles east of the city, was instantly killed. The circular saw breaking in two pieces, the larger piece struck him on the left side of the nose, cutting through the left eye and splitting the skull open so the brains protruded. Deceased was a young man of 25, unmarried and a fine mechanic.

OPINION IN SAN FRANCISCO.

Considerable Quiet Jubilation Over the Retirement of Elijah Smith.

SAN FRANCISCO, June 20.—There is considerable local and press comment here on the result of the railroad meeting in Portland, Monday.

To-days *Bulletin* says: In the railroad offices around town which are engaged in carrying trade in Oregon or the adjacent states and territories, the opinion is divided as to whether or not Villard has helped the Northern Pacific railroad by the course pursued by him at the meeting in Portland Monday last. It is claimed that by permitting the Union Pacific to lease the Navigation company's line and to complete its unfinished lines, he has given the Union Pacific a better foothold of Washington than it has ever held before, and has enabled it to compete more strongly not only for local traffic, but for through business, to which the Northern Pacific has heretofore strongly objected. The effect of these concessions is awaited with interest, particularly as there has of late been considerable of bad feeling between the Northern Pacific and the Union Pacific. At present the former company has given notice that it intends to break away from the transcontinental association, charging that the Union Pacific has been engaged in breaking its agreements. At the recent meeting in Portland, Villard has squared his accounts in one way, and that is by ejecting Elijah Smith from the presidency of the Oregon Railway & Navigation Company, and it is claimed that every employe and minor official of that company is jubilant at the change. Smith was a very conservative man and incurred the dislike of the employes by reducing their number and also salaries of those he retained after Villard went into his temporary retirement. It is said that when he assumed the presidency of the Oregon Railway & Navigation Company he visited this city and visited every office, dock and other places where men were employed, to whom the company was paying salaries. After familiarizing himself with the labor that the various officials and their underlings were performing, he made several notes, and then revisited the same places at a later time in company with one of the local agents. On the second visit every office and dock presented a scene of bustle and activity, strangely at variance with his first experience and consequently several official heads were severed, laborers and others discharged and the work heaped up on those remaining, but this was not all. Elijah Smith went in for wholesale retrenchment, and he therefore reduced the salaries of those retained, as well as increasing their labors. Among the employes of the road in this city therefore congratulations are the order of the day over Smith's depositon, although openly they have nothing to say regarding the matter.

LOOK AT OUR OFFER!

THE GAZETTE

Is the Best Weekly Paper in Eastern Oregon, yet many residents of our county and the immense country tributary to it, do not take

THE GAZETTE

Or any other Live Newspaper.

THEY MUST HAVE

THE GAZETTE

At least, and in order to benefit our friends who secure new subscriptions, we have prepared a Mammoth List of Premiums.

HERE ARE A FEW OF THEM.

For 200 new subscribers to the Heppner *Gazette* at $2.00 apiece, we will give a good two-horse farm wagon (3½ inch axle), worth $100. The getter-up of a club has the choice of any make in the market.

190 subscribers secures a good lot in the Looney additon. Will sell for $250 in one year.

180 subscribers, one walnut bedroom set and sofa, worth $90.

170 subscribers, $85 worth of provisions from Heppner's stores.

160 subscribers, an $80 organ—plain finish. A good instrument.

150 subscribers, a gang plow—best make.

140 subscribers, a good road cart, harness and genuine whalebone whip, worth $80.

130 subscribers, one fine San Jose saddle, silver inlaid handmade Mexican spurs and a pair of "chaps", worth at the lowest market price $65.

120 subscribers, $60 worth of merchandise.

110 subscribers, a New Home sewing machine, walnut finish, seven drawers. Attachments go with machines. Worth $55.

100 subscribers, an American Union sewing machine with attachments. A fine high-arm machine made by the New Home Co. It is worth $50. The same number of subscribers will take a "Triumph" cooking range and outfit. Price $50.

90 subscribers, a good $45 saddle and a quirt—a set of double buggy harness, or a ladies gold watch.

75 subscribers, a silk dress pattern, worth $37.50.

70 subscribers, a set of work harness, worth $35.00.

65 subscribers, a New Model Winchester 40-60 cal., and full-reloading outfit, worth $32.50.

60 subscribers, takes a fine coin silver hunting case watch, worth, $30.

55 subscribers, a fine side-saddle and bridle—full outfit.

50 subscribers, a good baby carriage, worth $25.

48 subscribers, 20 yards of black cassimere—two dress patterns, worth $24.

45 subscribers takes a New Model Winchester, 40-70 cal.

44 subscribers, a Marlan rifle, worth $22.

43 subscribers, a colts revolver, 45 cal., blued or nickle plated. A fine gun for a stockman or cowboy, worth $21.50.

42 subscribers, silver mounted, hand-made, Spanish bits, and a pair of California "chaps," worth $21.

40 subscribers, a ladies side-saddle—a Winchester rifle or a solid coin silver watch.

38 subscribers, a splendid sofa.

36 subscribers, a 44 cal., silver mounted Smith & Wesson revolver.

34 subscribers, a 45—70 Winchester rifle, model "73." $17.

32 subscribers, a 38 cal. Colts' revolver, 4½ inch barrel. A beauty. Worth $16.50.

30 subscribers, a suit of clothes, all wool and custom made. A suit that retails almost anywhere for $20. This number of subscribers is also good for a set of triple plated knives, forks and tea spoons.

28 subscribers, a neat and well finished bedstead worth $15.

26 subscribers, a pair of genuine coin silver bits, or set of parlor chairs—grand premiums, either worth $13.

24 subscribers takes away $11 worth of merchandise.

20 subscribers, a Seth Thomas clock, worth $10.

16 subscribers, a beautiful plush toilet set. Cheap at $12.

16 subscribers, a cowboy's hat, Stetson's make, and two pounds of the best chewing tobacco.

14 subscribers, a cowboy's hat, Stetson's.

12 subscribers takes 6 sacks of Heppner flour or a pair of boots, either worth $6.

10 subscribers is good for $5 worth of millinery goods or merchandise.

9 subscribers, a barrel of the "Peerless" flour; worth $4.50.

8 subscribers, a barrel of Heppner flour, a nice plush photograph album or a pair of men's or ladies' shoes.

6 subscribers, a set of silver-plated tea spoons or a gentleman's hat worth $3.

5 subscribers takes a box of cigars, a pair of rolled gold-plate sleeve-buttons or a good buggy-whip.

4 subscribers, a neat photograph album or a year's subscription to the Heppner GAZETTE.

3 subscribers will take any article in the market worth $1.50.

2 subscribers, $1 worth of C sugar or a pocket knife, autograph album, etc., etc.

An old subscriber who brings in a cash subscriber will get a premium worth 50 cents.

There is no end to the List of Premiums. We have only named a few of the many hundred Premiums which can be secured by a little work in your respective neighborhood. In working for the HEPPNER GAZETTE You represent a Live Paper one that is well established and which never fails to Give News—in fact, it is what it purports to be—a NEWSPAPER. Every family must have a newspaper and any one can secure Valuable Premiums with a little effort. If you do not want those offered, you have the privilege of taking something else. If you have Cash Subscribers enough, you will have no trouble to load yourself down with wares from Heppner's stores.

THIS IS NO "FAKE." WE MUST HAVE MORE SUBSCRIBERS FOR

THE GAZETTE,

MORE READERS OF NEWS.

Write to the

GAZETTE OFFICE

for Sample Copies and go to work at once.

This Proposition Remains in Full Force Till Jan. 1, 1890.

MARVELOUS MEMORY DISCOVERY.

Only Genuine System of Memory Training. Four Books Learned in one reading. Mind wandering cured. Every child and adult greatly benefitted. Great inducements to Correspondence Classes. Prospectus, with Opinions of Dr. Wm. A. Hammond, the world-famed Specialist in Mind Diseases, Daniel Greenleaf Thompson, the great Psychologist, J. M. Buckley, D. D., editor of the *Christian Advocate*, N. Y., Richard Proctor, the Scientist, Hons. W. W. Astor, Judge Gibson, Judah P. Benjamin, and others, sent post free by Prof. A. LOISETTE, 237 Fifth Ave., N. Y.

THE GREAT

Transcontinental Route

Northern Pacific

RAILROAD!

—VIA THE—

Cascade Branch, now Completed, making it the Shortest, Best and Quickest.

The Dining Car Line. The Direct Route. No Delays. Fastest Trains. Lowest Rates to Chicago and all points East. Tickets sold to all Prominent Points throughout the East and Southeast.

Through Pullman Drawing Room Sleeping Cars.

Reservations can be secured in advance.

To East Bound Passengers

Be careful and do not make a mistake but be sure to take the

NORTHERN PACIFIC RAILROAD

And see that your ticket reads via this line to St. Paul or Minneapolis to avoid changes and serious delays occasioned by other routes.

Through Emigrant Sleeping Cars run on regular express trains full length of line. Berths free. Lowest rates. Quickest time.

General Office of the Company, No. 121 First St., Cor. Washington St., Portland, Oregon

A. D. CHARLTON,
Assistant General Passenger Agent

Heppner City Brewery!

—HAS A—

SUPERIOR QUALITY OF BEER!

It is manufactured with the latest brewing apparatus and can't be beat.

Lunches of all Kinds,

And the best brands of Cigars.

Empty kegs must be returned or $6 apiece will be charged.

J. B. Natter, Prop.

THE STERLING CO.

Manufacturers of

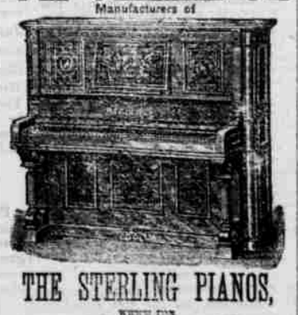

THE STERLING PIANOS,

WHICH FOR

Quality of Tone, Beauty of Design, FINISH and adaptability for standing in Tune have no equal.

Every Piano Warranted for Five Years

And satisfaction guaranteed to every purchaser. Also Manufacture the WORLD RENOWNED

STERLING ORGAN

Factories, Derby, Conn.

Money to Loan.

Persons desiring loans on improved farms or town lots, can secure such on reasonable terms by calling on ORIN L. PATTERSON, at GAZETTE office,

HEPPNER, OREGON.

I CURE FITS!

When I say CURE I do not mean merely to stop them for a time, and then have them return again. I MEAN A RADICAL CURE. I have made the disease of

FITS, EPILEPSY or FALLING SICKNESS,

A life-long study. I WARRANT my remedy to Cure the worst cases. Because others have failed is no reason for not now receiving a cure. Send at once for a treatise and a Free Bottle of my INFALLIBLE REMEDY. Give Express and Post Office. It costs you nothing for a trial, and it will cure you. Address

H. G. ROOT, M.C., 183 PEARL ST., NEW YORK

CATARRH

COLD IN HEAD.

Try the Cure

Ely's Cream Balm

Cleanses the Nasal Passages. Allays Inflammation. Heals the Sores. Restores the Senses of Taste, Smell and Hearing.

A particle is applied into each nostril and is agreeable. Price 50c. at Druggists or by mail. ELY BROTHERS, 56 Warren St., New York.

OUR $1 A WEEK Club System

while as convenient to the buyer as any instalment system, is a wholesale spot cash system to us. The co-operation of the club members sells us 38 watches in each $38 Watch Club, and we get cash from the Club for each watch before it goes out, though each member only pays $1 a week. This is why we give you more for your money than any one else and why we are doing the largest watch business in the world. We sell only first quality goods, but our prices are about what others get for second quality. Our $10 Silver Watch is a substantial Silver (not imitation of any kind) Stem-Wind American Lever Watch—either hunting case or open. Our $25.00 Watch is a Stem-wind, Open Face, first quality, stiffened Gold, American Lever Watch, guaranteed to wear 20 years. It is fully equal to any watch sold for $38 by others. We find a first-class Stiffened Gold Case much more satisfactory and serviceable than any Solid Gold Case that can be sold at less than double the money, as cheap solid cases are invariably thin, weak, of low quality, and worthless after short use. Our $28 Watch contains numerous important patented improvements, of vital importance to accurate timing—Patent Dustproof, Patent Stem Wind, &c., which we control exclusively. It is fully equal for accuracy, appearance, durability and service, to any $75 Watch, either Open Face or Hunting. Our $43.00 Railroad Watch is especially constructed for the most exacting use, and is the best Railroad Watch made. Open Face or Hunting. All these prices are either all cash or in club $1.00 a week. An Ajax Watch Insulator goes free with each Watch.

The Keystone Watch Club Co.

Main Office in Co's Own Building
904 WALNUT ST. PHILADA. PA.

Agents Wanted.

Ajax Watch Insulator, $1.00
A perfect protection against magnetism.
Fit any Watch. Sent by mail on receipt of price. ☞We refer to any Commercial Agency.

THE LIGHT RUNNING

NEW HOME SEWING MACHINE

THE LADIES' FAVORITE.

NEVER OUT OF ORDER.

If you desire to purchase a sewing machine, ask our agent at your place for terms and prices. If you cannot find our agent, write direct to nearest address to you below named.

NEW HOME SEWING MACHINE CO. ORANGE, MASS.
CHICAGO, ILL. - 28 UNION SQUARE, N.Y. - DALLAS, TEX.
ST. LOUIS, MO. ATLANTA, GA. SAN FRANCISCO, CAL.
FOR SALE BY

LEEZER & THOMPSON, Ag'ts.
Heppner, Oregon

Pacific department, general agency, 725 Market street, history building, San Francisco, Cal. Branches, 46 Morrison St., Portland, Or., 18 south Second St. San Jose, Cal., 75 North Spring St., Los Angeles, Cal.

TO SAN FRANCISCO, CAL.,

—BY WAY OF THE—

Southern Pacific Company's Line

THE MT. SHASTA ROUTE.

Quicker in Time than Any Other Route Between

Portland

AND

San Francisco.

Leave Portland at 4 P. M., Daily.

THROUGH TIME, 39 HOURS.

PULLMAN BUFFET SLEEPERS.

TOURIST SLEEPING CARS,

For Accommodation of Second-Class Passengers Attached to Express Trains.

Fare from Portland to Sacramento and San Francisco:

Unlimited,.....$25
Limited First-Class,.....20
" " Second-Class,.....15

Through Tickets to all Points South and East,

VIA CALIFORNIA.

TICKET OFFICES:

City Office, No. 131 Corner First & Alder Streets
Depot Office, Corner F and Front Streets,
PORTLAND, OREGON.
R. KOEHLER, Manager. E. P. ROGERS, Asst. G. F. and Pass. Agt.