THE HEPPNER
LIVERY AND FEED STABLE,
Hunsaker & Long,
PROPRIETORS,
Opposite Natters' Brewery, Heppner, Or.

Stock Boarded by the Day, Week, or Month
Saddle Horses, Buggies and hacks to hire at Reasonable Rates.

Hay and grain for sale at reasonable prices.

'BUS to & FROM all TRAINS.
Goods delivered to any part of the city. Leave orders at our office, in stable.
All Stock Left in Their Care Will Receive the Best of Attention.

Sperry's New Roller Mills!
HEPPNER, - - OREGON.
Capacity 70 Barrels
J. B. SPERRY, Proprietor.

Flour from best Grades of Wheat, flour and Mill Feed. Is now for sale in quantities to suit purchasers.

HAMILTON BUGGY COMPANY,
HAMILTON, OHIO,
Manufacturers of Hamilton Grades of Vehicles.

BUGGIES. 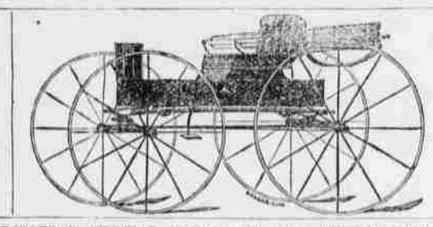 CARRIAGES.

EDITORIAL SPECIAL BUGGY OF ANY STYLE VEHICLE.
SPECIAL FEATURES:
Proportion, Durability, Perfection of Finish.
This "Mirror" finish work is the best medium-priced work in the United States.
WRITE FOR CATALOGUE. HAMILTON BUGGY CO.

THE CLARK CYCLE CO.
340 N. Charles St., - - BALTIMORE, MD.

NEW RAPID BICYCLES.
NEW RAPID SAFETIES.
QUADRANT TRICYCLES.
QUADRANT TANDEMS.
Two hundred second-hand machines, all kinds, sizes and prices. Bicycles, Safeties and Tricycles for Boys and Girls. Send for Catalogue and Price Lists. Mailed free.
AGENTS WANTED.

Branch Store, - - - 908 Pennsylvania Ave., Washington, D. C.

SCOTT'S EMULSION
OF PURE COD LIVER OIL
AND HYPOPHOSPHITES
Almost as Palatable as Milk.
So disguised that it can be taken, digested, and assimilated by the most sensitive stomach, which the plain oil cannot be tolerated. Recommended by the medical profession of the world to be the hypophosphites is much more efficacious.
Remarkable as a flesh producer.
Persons gain rapidly while using it.
SCOTT'S EMULSION of pure cod liver oil and hypophosphites is recognized by physicians to be the Finest and Best preparation in the world for Consumption, Scrofula, General Debility, Wasting Diseases, Emaciation, Colds and Chronic Coughs.
The great remedy for Consumption, and Wasting in Children. Sold by all Druggists.

MARVELOUS
MEMORY
DISCOVERY.
Only Genuine System of Memory Training. Four Books Learned in one reading. Mind wandering cured.
Every child and adult greatly benefitted. Great inducements to Correspondence Classes.
Prospectus, with opinions of Dr. Wm. A. Hammond, the world-famed specialist in Mind Diseases, Daniel Greenleaf Thompson, the great Psychologist, J. M. Buckley, D.D., Editor of the *Christian Advocate*, Richard Proctor, Science Lecturer, Hons. W. W. Astor, Judge Gibson, Judah P. Benjamin, and others, sent post free by Prof. A. LOISETTE, 237 Fifth Ave., N. Y.

FREE $85 Solid Gold Watch sold for $100, until lately. Best $50 watch in the world. Fairest timekeeper. Warranted. Heavy Solid Gold Hunting Cases both ladies' and gents' sizes, with works and cases of equal value. One Person in each locality can secure one free, together with our large and valuable line of Household Samples. These samples, as well as the watch, we send Free, and after you have kept them in your home for 2 months and shown them to those who may have called, they become your own property. Those who write at once can be sure of receiving the Watch and Samples. We pay all express, freight, etc. Address Dickson & Co., Box 918, Portland, Maine.

—THE—
OREGON Railway & Navigation Co.
"COLUMBIA RIVER ROUTE."
TICKETS
To all Principal Points in the United States, Canada and Europe.
ELEGANT PULLMAN PALACE CARS
EMIGRANT SLEEPING CARS
Run Through on all Express Trains to
OMAHA,
Council Bluffs AND ST. PAUL
Free of Charge and Without Change.
Close Connection at Portland for San Francisco and Puget Sound Points.
ALL IRON STEAMERS
Leave Portland for San Francisco every four (4) days, making the trip in 60 hours.
Cabin,.....$16. Steerage,.....$8.00
Round Trip Unlimited, $30.00.
For further particulars inquire of any agent of the company, or A. L. Maxwell, G. P. & T. A., Portland, Or.
A. L. MAXWELL,
W. H. HOLCOMB, General Manager. *G. P. & T. A.*

WHEN YOU WANT
First-Class
JOB PRINTING
DON'T FORGET
That the best place to get it is at the
GAZETTE SHOP.
Heppner, : : : Oregon

ST. JACOBS OIL
TRADE MARK
THE GREAT REMEDY FOR PAIN
For Strains and Sprains.
Evidence, Fresh, New, Strong.

Mt. Pleasant, Texas.
Suffered 8 Years. June 20, 1888. Suffered 8 years with strain of back; could not walk straight; used two bottles St. Jacobs Oil; was cured. No pain in 18 months. M. J. WALLACE.

On Crutches. Cambridge, Ohio, June 24, '88. Two weeks on crutches from strained ankle; used St. Jacobs Oil; cured; no return of pain in one year. WM. DAY.

Used Cane. Houston, Texas, June 22, 1888. Sprained my back; had to use cane; was cured by St. Jacobs Oil after 3 months' suffering. MRS. B. SHONEFIELD.

In Bed. Houghton, Mich., May 22, 1888. About March 3, I strained my ankle and was in bed one week; used cane two weeks. Three applications a day, from three bottles of St. Jacobs Oil, cured me. No return of pain. JOSEPH DANIEL EASTERDAY.

Terrible Pain. Plainview, Ill., May 18, 1888. I sprained my thumb last Spring, and a terrible swelling and pain caused. Four applications of St. Jacobs Oil cured me and there has been no return of pain. GIL. S. BROWN.

AT DRUGGISTS AND DEALERS.
THE CHARLES A. VOGELER CO., Baltimore, Md.

ARTHUR SMITH,
PRACTICAL
WATCHMAKER!
Next to First National Bank,
HEPPNER, : : OREGON.
Watches, Clocks, AND Optical Goods.
Watches Cleaned, - - $1.50.
Mainsprings Fitted - - $1.50.
All work guaranteed for one year.

THE PIONEER
Jewelry Establishment
—OF—
P. O. Borg
Still Continues to Sell
WATCHES,
CLOCKS,
JEWELRY, ETC.,
At the Lowest Possible Prices.
A large stock of Gold Pens, Amethyst and Cameo Gold Rings, Gold and Silver Watches Always on Hand.
A Full Line of
MUSICAL INSTRUMENTS
Has been added to his large and well-selected stock.
REPAIRING A SPECIALTY AND ALL
Work Guaranteed.
STORE opposite Minor. Dodson & Co's May St.
Heppner, - - - Oregon

California, Oregon and
IDAHO
STAGE COMPANY.
J. B. Keeney, Supt.
Monument Stage leaves Heppner Mondays, Wednesdays and Fridays at 6:30 A. M.
Monument Stage arrives Tuesdays, Thursdays and Saturdays at 5:00 P. M.
Sunday Stage to and from Arlington. Fare, $5.00 each way.
Pendleton Stage leaves Heppner 6:30 A. M.
" " arrives " 4:30 P. M.
Fare to Monument, - - $5.00.
Fare to Pendleton, - - $4.00.
E. J. SLOCUM & CO., AGENTS.
Freight 2 cents per pound.
Heppner, Oregon

Arlington Meat Market,
—KEEPS CONSTANTLY ON HAND—
Fresh Beef, Pork, Fish
AND
SAUSAGE.
VARNEY & PUTNUM
Arlington, Oregon.

W. F. FLORENCE. E. FLORENCE
FLORENCE BROTHERS,

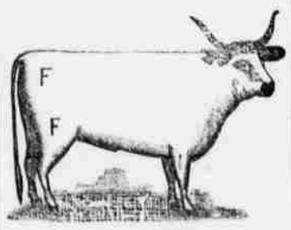

STOCKRAISERS!
HEPPNER - - OREGON.
Cattle branded and ear-marked as shown above. Horses F on right shoulder.
Our cattle range in Morrow, Gilliam, Umatilla and Wasco counties. We will pay $100.00 reward for the arrest and conviction of any person stealing our stock.

CHRISTY & WISE,
Wool
Commission Merchants,
Liberal Advances Made ON CONSIGNMENTS.
SAN FRANCISCO:
Warehouse and Office, Corner Fifth and Townsend Streets.
PORTLAND: 20 Washington Street.
HEPPNER AGENT:
Coffin & McFarland.

WATCHES AT COST!
An Established Wholesale Watch House must close out quickly a Large Stock of Elgin and Waltham Watches, in Gold-filled Cases, at Absolute Manufacturers' Prices. The only opportunity ever offered you to SAVE TWO FULL PROFITS, and be warranted in receiving only Absolutely Reliable Timekeepers, and in Cases that carry with them their Manufacturers' full Guarantee. Call this out now and send to G. S. HARRINGTON & CO., 151 State Street, Chicago, Illinois.

NEWS NOTES.

Ralph Coston, the reporter of the Walla Walla *Journal*, has received the appointment as postal clerk on the run between Portland and Spokane.

An exchange says truly that some men "live and learn;" others devote their time exclusively to forgetting all they ever knew.

Counterfeit silver half-dollars are in circulation at Seattle. Look out for the "queer" shovers.

The seven-year-old son of J. C. Egley, of Walla Walla, had his right foot taken off at the ankle while stealing a ride on a switching engine at that place on the 3rd inst.

G. W. Hunt is purchasing the right-of-way to Pendleton and that town will soon have additional rail road facilities.

The *Puyallup Commerce* says that its next door neighbor, Tacoma, is to have an electic street railway, and it is proposed to have the road constructed and ready to run by the first of August next.

At Tacoma 2708 voters have registered for the municipal election—an increase of 632 over the registration of one year ago. The registration indicates a total population of 13,000 to 15,000, and a gain of upwards of 3000 in one year. This is an excellent exhibit. Tacoma is rapidly becoming a fine city.

Farmers and stockmen of Benton county, are agitating a stock and agricultural fair. They propose to hold it at Corvallis, and establish the same as an annual exhibition.

The *E. O.* has presented a bill to the city for $230 damage caused by the wetting to their stock a short time since.

The Pendleton *Tribune* says that the Indian police are enforcing the order which requires that all stock of white men on the reservation be removed.

The members of the Long Creek road commission were all here Monday and organized by electing J. B. Keeney president, and R. Sargent secretary. The commission will make a personal inspection of the entire road and let the contracts for construction forthwith.—Pendleton *Tribune.*

C. J. Smith has been appointed general manager of the Oregon Railway & Navigation Company, with headquarters at Portland.

The Ellensburg *Capital* favors location of the state capital, state of Washington, by vote of the people at the time the constitution is adapted. It says: "The new states of the west, while forming their constitutions, designated the place for permanent seat of government, submitting the queston of location to the people at the same time the constitution was submitted, thus saving the expence of an extra election."

General R. A. Alger, ex-governor of Michigan, has long been greatly impressed with the magnitude of the lumber industry in Washington, and now he proposes to start a large sawmill near Tacoma.

A fire at Arlington on the 5 inst., badly damaged a house belonging to John Jordan, and destroyed considerable furniture and bedding of the occupants, Mr. and Mrs. Edwards. However as Arlington has a fire department, the flames were gotten under control before any damage was done to adjacent property.

There's a real estate man over in Tacoma named Mason, who paid $3,600 for postage stamps alone, last year.

Three years ago a well-known citizen "took up" a quarter section of timber land just like a thousand other quarter sections round about here. Last week he offered $4,000 for it. He thinks it is worth $6,000. In five years it will be worth $8,000. That's why so many are reaching out after a slice before it is all gone.—*Astorian.*

An old flint lock musket is to seen at Hern & Paine's gunstore that would answer for a Rip Van Winkle impersonator. A short time since while Wm. Hill, of Big Prairio, was out hunting he observed the muzzle of a gun sticking from the side of a tree. He found the tree hollow and took the gun out. The stock had nearly rotted away and the iron work was badly rusted. It is said that in 1853, three Frenchman were crossing the mountains when one of them being wounded accidentally, insisted on his companions leaving him and continuing their journey, as they were short of provisions. The two crossed the mountains, coming out about the McKenzie road, while the wounded man recovered sufficiently to get back to the settlement, hiding the gun before he left camp.—*Eugene Guard.*

LAND DECISION.

The *Times-Mountaineer*, of The Dalles, publishes in a recent issue of their daily a decision of the General Land Office. It is as follows:

WASHINGTON, D. C., April 23, '89.
D. N. Thornton, Esq.,
The Dalles, Oregon.

SIR:—In reply to your letter of 10th inst., as to persons who have paid $2.50 per acre for lands within the limits of the grant to the Northern Pacific R. R. Co., and now reduced to $1.25 per acre, under act of March 2, 1889, I have to inform you that the 4th section of the Act of Congress, approved March 2, 1889, reduces the price of all sections and parts of sections of the public lands within the limits of the portions of the several grants of lands to aid in the construction of railroads which have been heretofore, and which may hereafter be forfeited which were by the act making such grants or have since been increased to the double minimum price, and also of all lands within the limits of any such railroad grant but not embraced in such grant, lying adjacent to and coterminous with the portions of the line of any such railroad which shall not be completed at the date of this act, is hereby fixed at one dollar and twenty five cents per acre.

This land in question was reduced by the aforesaid act, but prior to receipt of circular from this office of March 8, 1889, you charged the party $2.50 per acre.

The second section of the act of June 16, 1880, provided that, "in all cases where parties have paid double minimum price for land which has afterwards been found not to be within the limits of a railroad grant, the excess of $1.25 per acre shall be repaid to the purchaser thereof or to his heirs, or assignee".

This land in question is still within the limits of the grant to the Northern Pacific R. R. Co. This portion of the land has not yet been forfeited, but the act of March 2, 1889 merely reduces the price of the land and makes no provisions for repayment to persons who have paid $2.50 per acre for this land.

If this portion of the road should be forfeited, then those parties who have paid $2.50 per acre, would undoubtedly be entitled to excess.

This is a case where you have erroneously paid too much money, and the law authorizing repayment will not provide for the return of moneys, where the land was improperly sold.

See case of Joseph Brown 6 L. E. p. 316.

Therefore it is not in the power of this office to afford the relief asked for.

Very respectfully,
S. M. SLONALENGER,
Commissioner.

SOME FACTS ABOUT IMPORTS

During 1888 there was imported into the United States 670,520 boxes of oranges, against 1,075,207 the year previous, while the number of cases was 123,878, or double that of '87, and of lemons 1,428,828 boxes were imported last year. A San Francisco paper estimates that these quantities are equal to 70,000 car-loads, and as it takes about two acres of fruit to fill one car, 140,000, acres will have to be brought into orange cultivation to render the country self-supporting at the present time.

BENJAMIN FRANKLIN'S WATCH.

Levi W. Groff, of Lancaster, Pa., has in his possession a very old-fashioned looking silver watch, shaped like a biscuit, and which was the property of Benjamin Franklin. The watch is of the open face pattern, and there is engraved on its back, "Ben Franklin, 1776, Philadelphia;" and Mr. Groff says it was the personal property of the great philosopher and was carried by him. It still keeps good time. The watch was made by W. Tomlinson, of London, and it is numbered 511. In the inside of the case is Thomas Parker's advertisement of his jewelry business, No. 13 South Third St., Philadelphia, on which is written, "Mainspring and cleaning, January 24, 1817." The owner of this relic has been offered $1,000 a year for the use of it in a jewelry window.—Washington Cor. *New York Star.*

MORE GOLD IN DAKOTA.

Rich Placer Diggings Dissovered Forty Miles from Deadwood.

CHICAGO, May 12.—A special from Deadwood, Dakota, says: Great excitement prevails owing to the discovery of new and rich placer diggings about forty miles from here. Prospecting in these diggings last year on a small scale showed gold in quantities, and in renewing the work this spring, the secret got out and now men are rushing to the new gold fields from all directions on foot, horseback and with teams, taking tents, provisions and complete mining outfits. All are in a rush. Parties from the diggins returning to get provisions, etc., show plenty of gold dust and state the diggings are extensive and worth 60 to 70 cents to the pan.

PRACTICAL ARITHMETIC.

Reduce seven jacks to gills.

How many degrees in a college?

How many sins make one scruple?

How many perfumes make a scent?

How many pounds make a prize fight?

How many seconds are there in a duel?

How many feet make a book agent tired?

Reduce three gallons of whisky to drunks.

How many minutes in a previous meeting?

How many barrels in a political campaign?

Add one oyster to each plate of soup in a church festival, and determine the rise in price per plate.

If a man spends three-quarters of an hour trying to unlock the front door with a button hook, how much did he spend at the club during the evening?

THEY ARE TO BE PITIED.

The following sorrowful complaint clipped from an exchange, is not wholly unknown to other papers. "Last week a man stepped up to us and said he would pay us every cent he owed us if he lived until Saturday P. M. We presume the man died. Another said he would pay us in a day or two as sure as we were born. Query—Did the man lie or were we never born? Another said he would settle as sure as shooting. We are led to the conclusion that shooting is uncertain. Another said he hoped to go to the devil if he did not pay us in three days. Havn't seen him since; suppose he has gone, but we trust he has not hoped in vain. Quite a number said they would see us to-morrow. These have been stricken blind, or else to-morrow has not come. One man told us as soon as he got some money, he would pay. The man would not lie, so of course he has not a cent.

A WONDERFUL INVENTION.

A voting machine has been invented by J. W Barnes, St. Paul, which seems to combine all the virtues of the Australian ballot system, besides other good points. The ordinary paging machine of the printer suggested the main idea to the invented. The principle involved is that of counting machine, as in the adometer. The machine assures absolute secrecy and absolute accuracy of count. It saves the expense of printing ballots, and better that, it does away with the tedious and inaccurate counting of paper ballots, and as a consequence of this there would be no contested elections. The Minnesota legislature has been considering a bill providing for the adoption of this machine in all general and special elections in the state.

HOW TO GET THE GAZETTE FOR NOTHING.—Mr. C. E. Fell, the Heppner nurseryman, will sell you 100 apple trees at the regular rate, $15.00 per hundred, and give you one copy of tha HEPPNER GAZETTE for one year. Fifty apple trees will cost you $7.50, and with this he will give you one copy of the GAZETTE for six months. His stock is strictly first class, and is warranted.

COOPER'S
Sheep Dipping Powder,
Is the
Cheapest, Safest and Best!
Cure for Scab.
This celebrated Dip has been in constant and increasing use for over half a century, during which time it has been applied to more sheep than exist on the earth at the present moment.
Our Sales in 1888 were sufficient to Dip over 60,000,000 Sheep.
It is cheaper than lime and sulphur, and is not one tithe of the trouble. Lime and sulphur injure the wool, but the Cooper Dip improves its quality and increases its growth.
General Agents:
SNELL, HEITSHU & WOODARD,
Wholesale druggists, Portland, Oregon.
THE WASCO WAREHOUSE CO.,
The Dalles, Oregon.

Heppner City Brewery!
—HAS A—
SUPERIOR QUALITY OF BEER!
It is manufactured with the latest brewing apparatus and can't be beat.
Lunches of all Kinds,
And the best brands of Cigars.
Empty kegs must be returned or $6 apiece will be charged.
J. B. Natter, Prop.

New Stock! New Fixtures!!
New Everything!!
Pure Wines and Liquors
—And the Best—
HAVANA CIGARS
Are always kept in stock at the
GEM SALOON,
Opposite H. Blackman & Co.'s Store. Courteous treatment to all. Come and see and be convinced.

NEW MILLINERY!!
The very Latest Styles just received from
Portland and San Francisco
—AT—
Mrs. Warren's
Fashionable Millinery and Ladies Furnishing Store.
Thankful for the generous liberality and good will of the people of Heppner and vicinity in the past, we cordially solicit their patronage in the future.
MRS. MARY WARREN.

THE GREAT
Transcontinental Route
Northern Pacific
RAILROAD!
—VIA THE—
Cascade Branch, now Completed, making it the Shortest, Best and Quickest.
The Dining Car Line. The Direct Route
No Delays. Fastest Trains. Lowest Rates to Chicago and all points East. Tickets sold to all Prominent Points throughout the East and Southeast.
Through Pullman Drawing Room Sleeping Cars.
Reservations can be secured in advance.
To East Bound Passengers
Be careful and do not make a mistake, but be sure to take the
NORTHERN PACIFIC RAILROAD
And see that your ticket reads via this line, St Paul or Minneapolis to avoid changes and serious delays occasioned by other routes.
Through Emigrant Sleeping Cars run on regular express trains full length of line. Berths free. Lowest rates. Quickest time.
General Office of the Company, No. 121 First St., Cor. Washington St., Portland, Oregon
A. D. CHARLTON,
Assistant General Passenger Agent

THE STERLING CO.
Manufacturers of

THE STERLING PIANOS,
WHICH FOR
Quality of Tone, Beauty of Design, FINISH and adaptability for standing in Tune have no equal.
Every Piano Warranted for Five Years
And satisfaction guaranteed to every purchaser.
Also Manufacture the WORLD-RENOWNED
STERLING ORGAN
Factories, Derby, Conn.

TO SAN FRANCISCO, CAL.,
—BY WAY OF THE—
Southern Pacific Company's Line
THE MT. SHASTA ROUTE.
Quicker in Time than Any Other Route Between
Portland
AND
San Francisco.
Leave Portland at 4 P. M., Daily.
THROUGH TIME, 39 HOURS.
PULLMAN BUFFET SLEEPERS.
TOURIST SLEEPING CARS,
For Accommodation of Second-Class Passengers Attached to Express Trains.
Fare from Portland to Sacramento and San Francisco:
Unlimited.....$25
Limited First-Class.....20
" " Second-Class.....15
Through Tickets to all Points South and East,
VIA CALIFORNIA.
TICKET OFFICES:
City Office, No. 124, Corner First & Alder Streets
Depot Office, Corner F and Front Streets,
PORTLAND, OREGON.
R. KOEHLER, Manager. E. P. ROGERS, Asst. G. F. and Pass. Agt.

Dobbins' Electric Soap
THE BEST FAMILY SOAP
—IN THE WORLD.—
It is Strictly Pure. Uniform in Quality.
THE original formula for which we paid $50,000 *twenty years ago* has never been modified or changed in the slightest. **This soap is identical in quality to-day with that made twenty years ago.**
IT contains **nothing that can injure the finest fabric.** It brightens colors and bleaches whites.
IT washes flannels and blankets as no other soap in the world does—without shrinking—leaving them soft and white and like new.
READ THIS TWICE
THERE is a **great saving** of time, of labor, of soap, of fuel, and of the fabric, where Dobbins' Electric Soap is used **according to directions.**
ONE **trial** will demonstrate its great merit. It will pay you to make that trial.
LIKE all **best things,** it is extensively imitated and counterfeited.
Beware of Imitations.
INSIST upon **Dobbins'** Electric. Don't take Magnetic, Electro-Magic, Philadelphia Electric or any other fraud, simply because it is cheap. They will ruin clothes, and are dear at any price. Ask for
—DOBBINS' ELECTRIC—
and take no other. Nearly every grocer from Maine to Mexico keeps it in stock. If yours hasn't it, he will order from his nearest wholesale grocer.
READ carefully the inside wrapper around each bar, and be careful to **follow directions** on each outside wrapper. You **cannot afford** to wait longer before trying for yourself this old, reliable, and truly wonderful
Dobbins' Electric Soap.
I. L. CRAGIN & CO., Philadelphia Pa.

CATARRH
COLD IN HEAD.

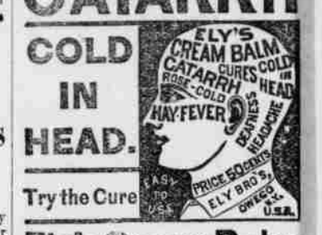

Try the Cure
Ely's Cream Balm
Cleanses the Nasal Passages. Allays Inflammation. Heals the Sores. Restores the Senses of Taste, Smell and Hearing.
A particle is applied into each nostril and is agreeable. Price 50c. at Druggists or by mail. ELY BROTHERS, 56 Warren St., New York.

I CURE FITS!
When I say CURE I do not mean merely to stop them for a time, and then have them return again. I MEAN A RADICAL CURE. I have made the disease of
FITS, EPILEPSY or FALLING SICKNESS,
A life-long study. I WARRANT my remedy to CURE the worst cases. Because others have failed is no reason for not now receiving a cure. Send at once for a treatise and a FREE BOTTLE of my INFALLIBLE REMEDY. Give Express and Post Office. It costs you nothing for a trial, and it will cure you. Address
H. G. ROOT, M.C., 183 PEARL ST., NEW YORK

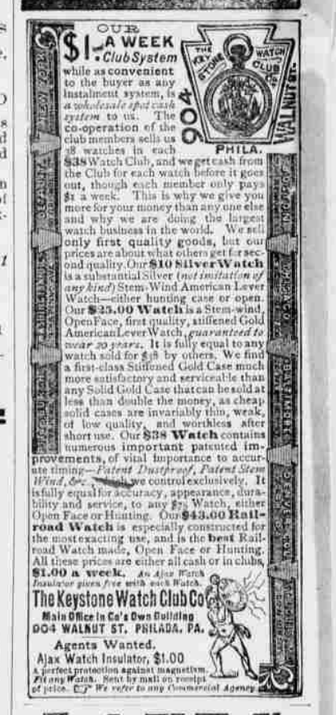

while as convenient to the buyer as any instalment system, is a *wholesale spot cash system* to us. The Co-operation of the club members sells us 38 watches in each $38 Watch Club, and we get cash from the Club for each watch before it goes out, though each member only pays $1 a week. This is why we give you more for your money than any one else and why we are doing the largest watch business in the world. We sell only first quality goods, but our prices are about what others get for second quality. Our **$10 Silver Watch** is a substantial Silver (*not imitation of any kind*) Stem-Wind American Lever Watch—either hunting case or open. Our **$25.00 Watch** is a Stem-wind, Open Face, first quality, stiffened Gold American Lever Watch, *guaranteed to wear 20 years.* It is fully equal to any watch sold for $45 by others. We find a first-class Stiffened Gold Case much more satisfactory and serviceable than any Solid Gold Case that can be sold at less than double the money, as cheap solid cases are invariably thin, weak, of low quality, and worthless after short use. Our **$38 Watch** contains numerous important patented improvements, of vital importance to accurate timing—*Patent Dustproof, Patent Stem Wind, &c.*, which we control exclusively. It is fully equal for accuracy, appearance, durability and service, to any $75 Watch, either Open Face or Hunting. Our **$43.00 Railroad Watch** is especially constructed for the most exacting use, and is the **best** Railroad Watch made, Open Face or Hunting. All these prices are either all cash or in clubs, **$1.00 a week.** *An Ajax Watch Insulator goes free with each Watch.*
The Keystone Watch Club Co
Main Office in Co's Own Building
904 WALNUT ST. PHILADA. PA.
Agents Wanted.
Ajax Watch Insulator, $1.00
A perfect protection against magnetism. *Fit any Watch.* Sent by mail on receipt of price. *We refer to any Commercial Agency.*

LANDS
Report on Entries, Contests, Tracts of Land, Scrip Locations, Townsites, &c., $3.00.
Preparing Land Patents, Filing Arguments, and Prosecuting Contests on Moderate Terms. Send for Circular to
HENRY N. COPP, Attorney at Law,
WASHINGTON, D. C.
Every Settler should have COPP'S SETTLER'S GUIDE, 124 pp.; price only 25c. (postage stamps.)

$36 Sewing-Machine FREE to all who readily introduce it among their friends in the country. We want a sewing machine made in the world, with all the attachments, that sells for $36, to introduce among the people the very best sewing machine made in the world, and we will also send free a complete line of our costly and valuable art samples. In return we ask this you know what we want, and those who may call at your home, and after 3 months all shall become your own property. This great machine is made after the Singer patents, which have run out. Before patents run out it sold for $100, with the attachments, and now sells for $50. Best, strongest, most rapid and easiest running machine in the world. All is free. No capital required. Plain, brief instructions given. Those who write to us at once can receive free the best sewing machine in the world, and the finest line of works of high art ever shown together in America. TRUE & CO., Box 740, Augusta, Maine.

THE LADIES' FAVORITE.
NEVER OUT OF ORDER.
If you desire to purchase a sewing machine, ask our agent at your place for terms and prices. If you cannot find our agent, write direct to nearest address to you, and we will have it sent you.
NEW HOME SEWING MACHINE CO. ORANGE, MASS.
CHICAGO, ILL. - 28 UNION SQUARE, N.Y. - DALLAS, TEX.
ST. LOUIS, MO. ATLANTA, GA. SAN FRANCISCO, CAL.
LEEZER & THOMPSON, Ag'ts.
Heppner, Oregon
Pacific department, general agency, 725 Market street, history building, San Francisco, Cal. Branches, 48 Morrison St., Portland, Or., 18 South Second St. San Jose, Cal., 53 North Spring St., Los Angeles, Cal.

SCIENTIFIC AMERICAN
ESTABLISHED 1845.
Is the oldest and most popular scientific and mechanical paper published and has the largest circulation of any paper of its class in the world. Fully illustrated. Best class of Wood Engravings. Published weekly. Send for specimen copy. Price $3 a year. Four months' trial, $1. MUNN & CO., PUBLISHERS, 361 Broadway, N.Y.

ARCHITECTS & BUILDERS Edition of Scientific American.
A great success. Each issue contains colored lithographic plates of country and city residences or public buildings. Numerous engravings and full plans and specifications for the use of such as contemplate building. Price $2.50 a year. 25 cts. a copy. MUNN & CO., PUBLISHERS.

PATENTS may be secured by applying to MUNN & CO., who have had over 40 years' experience and have made over 100,000 applications for American and Foreign patents. Send for Handbook. Correspondence strictly confidential.
TRADE MARKS.
In case your mark is not registered in the Patent Office, apply to MUNN & CO., and procure immediate protection. Send for Handbook.
COPYRIGHTS for books, charts, maps, etc., quickly procured. Address
MUNN & CO., Patent Solicitors.
GENERAL OFFICE: 361 BROADWAY, N. Y.