ZEPHYRS.

From the Daily Oregon Statesman.

Albert Bowersox, of this city, came within an ace of losing his life in a peculiar manner last Saturday, August 25. His home for the present is with Mr. Gabriel, near Dayton, Washington county. On the day mentioned, Albert, who was putting up a team, was called upon to drive from the barn an old broken down work-horse which had entered surreptitiously. The horse came back shortly and Bert got after him with a pitchfork, striking him with the back of it. The horse retaliated by kicking. His hoof struck the handle of the fork, turning it around and forcing one of the tines an inch and a quarter into Bert's forehead, just above the right eye. The handle in some way struck his right hand, breaking his forefinger and badly bruising his hand. He went into the house, and a physician was called. Bert will be laid up for several weeks.

Joshua Nail, the individual who a few days since was bound over by Justice Chase for obtaining money under false pretenses, and who was committed in $150 bail, and who has been languishing in jail ever since, has been released, Willis Dunagan and John Chamness becoming his sureties. The prisoner is an expert hop curer, and as Mr. Dunagan desired to avail himself of his services, he had to bail Nail out of jail. Nail got into trouble through his weakness for the female sex. He was persuaded by an enterprising sewing machine agent that if he would buy a machine, it would then be an easy matter to woo and win a wife on the strength of that handy domestic utensil, and he negotiated for a machine, on credit, making the usual affidavit that he was worth $1000. When the agent went to collect the money, he found that Nail wasn't worth a bean, so he had him arrested.

"Nigger John," the Chinaman who was assaulted with a pitchfork by Chas. D. Smith, three miles below Silverton, over a week since, is reported by his physician as holding his own, with about qual chances of recovery. Smith is greatly disturbed over the possible results of his indiscretion, and is sparing no pains nor expense to secure the recovery of the Chinaman, who is still lying at his (Smith's) residence. Yesterday morning, Aug. 27, an Americanized Chinaman hailing from San Francisco came in from Silverton, where he had been visiting his unfortunate fellow-countryman and inquiring into the circumstances of the assault. He evinces a determination to see that Smith is properly prosecuted, and it is also hinted that a civil action for damages will be instituted. The Chinaman was on his way home to San Francisco.

"LIARS' RETREAT."

East of Newport, and all within sound of the guns that boom now and then, may be found a delightful resort dear especially to the bass fishermen and the lovers of repose. The long summer nap may be relieved only by the bleat of a calf, the tune of the rooster, or the lies of the fishermen. Against the corn-crib of the primitive boarding-house stands a long, low bench, known for many years as the "Liars' Retreat," where yarns are spun that would shame the most elegant prevaricator and obscure a midday sun.

One day a deep lull fell on the fishermen's bench. Some one had caught a bass before dinner that fouled the anchor-rope, and dragged boat, anchor, and everything three miles against wind and tide, with the boat's nose so far under water that the man had to climb half way up the mast to bail her out. The field for bass stories grew suddenly circumscribed, so the conversation drifted.

"What is the effect?" asked the writer in a general way, "of the salt grass around here on cattle, milk, etc.?"

"Waal," said an old farmer present, whose stock all fed on salt grass, "ye wouldn't s'pose 'twould have 'a much as it does; but I've been a-makin' tons an' tons o' butter for the las' forty years, an' I never had to use a pint o' salt in it in my life." The fishermen all looked up. "An' what's more," continued the Yankee. "I can always slaughter my cattle, cut 'em up jes' as they air into corned beef, and sell it, as I've been a-doing for years an' years."

When the writer came to, only the farmer and himself were on the bench. The fishermen were down on the rocks butting their heads against the cliff.

"B'gosh!" said the farmer, shutting up his jack-knife and moving off, "them city fishermen can't stuff enny of their darn nonsense daown my throat!"—F. E. P., in Harper's Magazine for August

MINNIE WALLACE WALKUP.

Mrs. Walkup, who was tried sometime ago for the murder of her husband, at Emporia, Kansas, was visiting in Chicago last week and her identity was disclosed to a *Times* reporter, who proceeded to interview her. To the question, "How did it happen that suspicion was placed upon you?" (speaking of the murder of Walkup) she replied—and people who read the evidence in the trial, will smile when they read what she says: "I was a perfect stranger in Emporia and had been there only a few days. Mr. Walkup was a very prominent man and no one knew that he was an arsenic eater. One of the coroner's jury was told that I was 40 years of age and was an adventuress from Louisiana. That was enough to condemn me in Kansas, and that was spread broadcast. Under the laws of the state I inherited one-half of my husband's large estate, and that was enough to make his daughters very bitter against me. They did everything they could to prevent my acquittal. I was innocent, and my conscience did not trouble me, but it was a relief when all was over. I had plenty of friends then, and I have been happy ever since, except for memory of those few months."

IN THE SILVERY PATH.

There were a hundred of us at the extreme end of the ocean pier, watching for the moon to rise from its cavern in the sea. The tide was going out, and the undertow could be felt as it pulled at the strong supports of the pier. Off in the west a dark bank of clouds was creeping up, and at intervals a flash of lightning showed the ragged edges of the clouds and turned the waves to blood red. The waves came rolling in from the great expanse to the east, each crested with froth and foam—each roaring a menace—each flinging itself on the beach in sullen fury.

There was a hush as we waited and watched and listened. By and by a sweet voice suddenly broke into song. It was that dear old melody, "Sitting On My Dear Old Mother's Knee," and the singer was a girl not more than 18 years old. No one seemed to know her, but as her voice took up the melody and every word reached our ears, all bent forward with bated breath. There was a quaver—a sadness—a something in her voice which called for pity. As she sang the great white moon rose in her majesty out of the black waste of waters—up—up—inch by inch, and as the singer reached the last verse the silver rays settled upon her head and made her a crown of glory.

When she had finished she rose up slowly, walked forward to the low railing, and, looking out upon the silvery path across the waters, she sang the last verse again. Then, while the tears yet blinded some and while the melody yet lingered in the ears of all, she sprang over the rail into the seething, swirling, raging waters 20 feet below. No man moved for a moment. Then all cried out in horror and rushed to the rail. She was floating out to sea, hands clasped as if in prayer, out in the silvery path which led to death and we were powerless. Never a shriek nor cry nor struggle. We saw her as she was headed up on the crest of a great wave and then she was gone forever.

Poor child. She had sinned but she had repented. Never a word but that hoped the dear old mother was waiting for her on the other shore and that God in his mercy would not judge her too harshly.

JAY GOULD'S FORTUNE.

It will be remembered that in July, 1882, when Mr. Gould called three well-known gentlemen into his office and exhibited stocks, bonds and other securities, the face value of which was $52,000,000, in order to contradict the rumors adverse to his financial condition, he held a large amount of government bonds. While his holdings of most of the other properties have greatly increased since that time, he is believed to have parted with most of the government bonds. His enormous fortune has increased so rapidly that many exaggerated statements in regard to the amount of individual properties and as to the total amount of the fortune have been made. Information obtained from reliable sources places the amount of Jay Gould's individual ownership in the various properties as follows:

Western Union Telegraph Company	$20,000,000
Manhattan Elevated Railroad Co.	14,000,000
Missouri Pacific Railroad Co.	11,000,000
Iron Mountain Railroad Co.	5,000,000
Government bonds	8,000,000
Miscellaneous R. R. stocks and bonds	10,000,000
Real estate, other investments and cash	30,000,000
Total	$98,000,000

Although popular opinion places Mr. Gould's resources at $200,000,000, conservative estimates sustain the figures given above. By placing face values on stocks in Western railroads that are now obscure and scarcely marketable the amount may be greatly increased.

WHAT

WARNER'S SAFE CURE CURES { BACK ACHE, BLADDER TROUBLES, RHEUMATISM, NEURALGIA, HEAD ACHE, NERVOUSNESS, INDIGESTION.

There is **no doubt** of this great remedy's potency. It is **no New Discovery unknown** and mayhap **worthless,** but is familiar to the public for years as the only reliable remedy for diseases of the Kidneys, Liver and Stomach. **To be well, your blood must be pure,** and it never can be pure if the Kidneys, (the only blood purifying organs) are diseased.

DIZZINESS, ACUE, DYSPEPSIA, FEMALE TROUBLES, BAD EYES, IMPOTENCY, DROPSY, } CURED WITH WARNER'S SAFE CURE.

Ask your friends and neighbors what **WARNER'S SAFE CURE** has done for them. Its **record** is **beyond the range of doubt.** It has **cured millions** and we have millions of testimonials to prove our assertions. **WARNER'S SAFE CURE** will **cure you** if you will give it a **chance.**

My horses look worse than $5 carcasses yet they are of good American stock. When I come to Heppner after this I will go right over to B. A. Housaker's livery and feed stable and get my horses taken care of by a man that is not afraid to hay and grain.

Every one who has a house should have it insured, and nothing is ahead of the Farmers' and Merchants' Insurance company of Albany, Oregon, for that protection.

Fenno Brothers & Childs,

WOOL

Commission Merchants,

BOSTON, MASS.

Consignments Solicited. Liberal Advances Made.

Information gladly furnished by mail or telegraph.

Heppner City Brewery.

Having purchased the latest Brewing Apparatus and utensils, I am enabled with my cold soft-water spring, my deep, cool stone cellar and the fresh, pure atmosphere of the Heppner Hills, to offer my customers a

SUPERIOR QUALITY OF BEER

At reasonable wholesale and retail rates.

Lunches of all Kinds

—AND THE—

Best Brands of Cigars

Parties in the country must return empty kegs, or $6 apiece will be charged.

J. B. NATTER, Proprietor.

THE BEST

SPRING WAGONS, BUGGIES AND ROAD CARTS

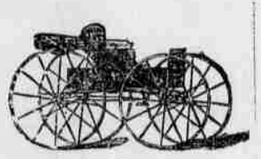

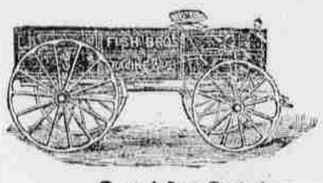

THE BEST

FARM WAGON

IN THE MARKET

Send for Catalogue and Price List.

FISH BROS. WAGON CO.,

RACINE, WIS.

Gilliam & Corley Agents at Heppner.

SILK RIBBONS.

Those of our lady readers who would like to have an elegant, large package of extra fine, Assorted Ribbons (by mail), in different widths and all the latest fashionable shades; adapted for Bonnet Strings, Neckwear, Scarfs, Trimming for Hats Dresses, Boys, Fancy Work, &c., can get an astonishing big bargain, owing to the recent failure of a large wholesale Ribbon Manufacturing Co., by sending only 25 cents (stamps) to the address we give below.

As a *special offer*, this house will give *double* the amount of any other firm in America if you will send the names and P. O. address of ten *newly* married ladies when ordering and mention this paper. No pieces less than one yard in length. Satisfaction is guaranted, or money cheerfully refunded. Three packages for 60 cents. Address, LONDON RIBBON AGENCY, JERSEY CITY, N. J.

DEEP SEA WONDERS exist in thousands of forms, but are surpassed by the wonders of invention. Those who are in need of profitable employment, and work that can be done while living at home should at once send their address to Hallett & Co., Portland, Maine, and receive free, full information how either sex, all ages, can earn from $5 to $25 per day and upwards wherever they live. You are started free. Capital not required. Some have made over $50 in a single day at this work. All succeed.

DISSOLUTION OF PARTNERSHIP.

Legal notice is hereby given that the copartnership heretofore existing between the undersigned, under the firm name of Rinn Bros. & Maddock, is this day dissolved by mutual consent. The business will be discontinued as all matters relative to their firm have been settled.

C. A. RINN,
T. A. RINN,
J. G. MADDOCK.

Heppner, Oregon, August 17, 1888.

SUMMONS.

In the Circuit court of the State of Oregon, County of Morrow.

Henry Heppner and Henry Blackman, doing business as Heppner & Blackman, Plaintiffs, vs. E. Hooke, Defendant.

To E. Hooke, Defendant:

In the name of the State of Oregon: You are hereby required to appear and answer the complaint filed against you in the above entitled action on or before Friday, the 5th day of September, 1888, the same being the 1st day of the next regular term of said court, commencing on Monday, September 3d, 1888, and if you are the city notified that if you fail to appear and answer or plead, the plaintiffs will take judgment against you for the sum of one hundred and twenty-four dollars and fifty-four cents ($124 54), and for the costs and disbursements of this action.

W. R. ELLIS, Plaintiff's Attorney.

This summons is published by order of Hon. J. H. Bird, Judge of the Seventh Judicial District of the state of Oregon, which order was made and dated at The Dalles, Oregon, July 28, 1888.

W. R. ELLIS, Attorney for Plaintiffs.

28-33

CONSUMPTIVE

Use PARKER'S GINGER TONIC without delay. A new medical compound that cures when all else fails. Has cured the worst cases of Cough, Weak Lungs, Asthma, Indigestion, Inward Pains, Exhaustion, Invaluable for the inactive, Female Weakness, and all pains and disorders of the Stomach and Bowels. 50c. at Druggists.

HINDERCORNS.

The safest, surest and best cure for Corns, Bunions, &c. Stops all pain. Ensures comfort to the feet. Never fails to cure. 15 cents at Druggists. Hiscox & Co., N. Y.

Of Interest to Ladies.

We will send a FREE SAMPLE of our wonderful specific for Female complaints to any lady who wishes to test its efficacy before purchasing. Send stamp for postage. BAKER MEDICINE CO., Box 101, Buffalo, N. Y.

Tailoring.

I have opened a well-appointed tailoring establishment in my new building on May street, and am now regularly receiving new goods and will make custom made pants from $7 to $15—best goods in the market.

A. ABRAHAMSICK.

Subscribe for the Gazette.

THE LADIES' FAVORITE.

NEVER OUT OF ORDER.

If you desire to purchase a sewing machine, ask our agent at your place for terms and prices. If you cannot find our agent, write direct to nearest address to you below named.

NEW HOME SEWING MACHINE CO. ORANGE, MASS.
CHICAGO, ILL. — 28 UNION SQUARE, N.Y. — DALLAS, TEX.
ST. LOUIS, MO. — ATLANTA, GA. — SAN FRANCISCO, CAL.

LEEZER & THOMPSON, Agents at Heppner, Or.

The BUYERS' GUIDE is issued March and Sept. each year. It is an encyclopedia of useful information for all who purchase the luxuries or the necessities of life. We can clothe you and furnish you with all the necessary and unnecessary appliances to ride, walk, dance, sleep, eat, fish, hunt, work, go to church, or stay at home, and in various sizes, styles and quantities. Just figure out what is required to do all those things COMFORTABLY, and you can make a fair estimate of the value of the BUYERS' GUIDE, which will be sent upon receipt of 10 cents to pay postage.

MONTGOMERY WARD & CO.
111-114 Michigan Avenue, Chicago, Ill.

THE GREAT

Transcontinental Route

Northern Pacific

RAILROAD!

—VIA THE—

Cascade Branch, new Completed, making it the Shortest, Best and Quickest.

The Dining Car Line. The Direct Route. No Delays. Fastest Trains. Lowest Rates to Chicago and all points East. Tickets sold to all Prominent Points throughout the East and Southeast.

Through Pullman Drawing Room Sleeping Cars

Reservations can be secured in advance.

To East Bound Passengers

Be careful and do not make a mistake, but be sure to take the

NORTHERN PACIFIC RAILROAD

And see that your ticket reads via this line. St Paul or Minneapolis to avoid changes and serious delays occasioned by other routes.

Through Emigrant Sleeping Cars run on regular express trains full length of line. Berths free. Lowest rates. Quickest time.

General Office of the Company, No. 2, Washington St., Portland, Oregon.

A. D. CHARLTON,
Assistant General Passenger Agent

STOCKRAISERS

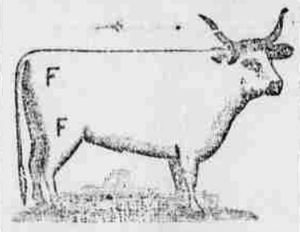

HEPPNER, OREGON.

Cattle branded and ear-marked as shown above. Horses F on right shoulder.

Our cattle range is in Morrow, Gilliam, Umatilla and Wasco counties. We will pay $10.00 reward for the arrest and conviction of any person stealing our stock.

Invention, Has revolutionized the world in the last half century. Not least among the wonders of it venture progress is a method and system of work that can be performed all over the country without separating the workers from their homes. Pay liberally for one can do the work either sex, young or old; no special ability required. Capital not needed; you are started free. Cut this out and return it to us and we will send you free, something of great value and importance to you, that will start you in business, which will bring you in more money right away, than anything else in the world. Grand outfit free. Address True & Co., Augusta, Maine.

H. B. LE FEYRE,

Professional Herder of Bucks and Billiegoats!

Lone Rock, : : : Oregon.

Trades, sales and purchases negotiated at low commission, and a general line of ram brokerage transacted. Gathers from the ranges at shearing time, takes no bucks that have been exposed to scab, does feed out and sell hay, pays for bucks not accounted for and makes general deliveries at your nearest place between the middle and last of October.

All for a Dollar and Ten Cents a Head.

NOTICE OF INTENTION

Land Office at The Dalles, Or., Aug 18, '88.

Notice is hereby given that the following-named settler has filed notice of his intention to make final proof in support of his claim, and that said proof will be made before the county clerk of Morrow county, at Heppner, Or., on October 6, 1888, viz:

Frank H. Bennett,

Hd 2116, for the NW ¼ Sec. 32, Tp 4 S, of R 23 E, W. M.

He names the following witnesses to prove his continuous residence upon, and cultivation of, said land, viz:

Joseph Friend and George Shick, of Heppner, Oregon; Jacob Earnest and E. Eskelson, of Lexington, Oregon.

28-33 F. A. McDONALD, Register.

NOTICE OF INTENTION.

Land Office at The Dalles, Or., Aug. 12, '88.

Notice is hereby given that the following named settler has filed notice of his intention to make final proof in support of his claim, and that the said proof will be made before the county clerk of Morrow county, at Heppner, Or., on Sept. 22, 1888, viz:

George W. Page,

DS 7767, for the SE ¼ Sec. 21, Tp. 3 S, of R 28 E, W. M.

He names the following witnesses to prove his continuous residence upon, and cultivation of said land, viz:

Charles Lo g, John Rank, John Harris, of Heppner, Or., and John Lieualien, of Lexington, Or.

28-37 F. A. McDONALD, Register.

NOTICE OF INTENTION.

Land Office at La Grande, Or., July 27, '88.

Notice is hereby given that the following-named settler has filed notice of his intention to make final proof in support of his claim, and that said proof will be made before the county clerk of Morrow county, Or., at Heppner, Or., on Sept. 8, 1888, viz:

Byron O. Sarver,

DS No. 7418, for the SE ¼ SW ¼ and S ½ SE ¼ Sec. 2 and NE ¼ NE ¼ Sec. 11, Tp 3 S, R 28 E, W. M.

He names the following witnesses to prove his continuous residence upon, and cultivation of, said land, viz:

R. B. Thompson, P. C. Thompson, James Depuy, of Heppner, Or., and W. B. Daugherty, of Lena, Or.

26-33 HENRY SHUMWAY, Register.

OREGON RAILWAY AND NAVIGATION CO

—TO—

SAN FRANCISCO

AUGUST, 1888.

Leaving Steamship Wharf, Portland, at 12 m. sharp, as follows:

Steamer.	Day.	Date.
State of California	Saturday	August 4
Columbia	Wednesday	" 8
Oregon	Sunday	" 12
State of California	Tuesday	" 14
Columbia	Friday	" 17
Oregon	Wednesday	" 22
State of California	Tuesday	" 28
Columbia	Saturday	Sept. 1
Oregon	Wednesday	" 5

TO PORTLAND

MAY and JUNE 1888.

Leaves Spear Street Wharf, San Francisco, at 10 A. M. as follows:

Steamer.	Day.	Date.
Columbia	Friday	Aug. 3
State of California	Tuesday	" 7
Oregon	Saturday	" 11
Columbia	Wednesday	" 15
State of California	Sunday	" 19
Oregon	Thursday	" 23
Columbia	Monday	" 27
State of California	Friday	" 31
Oregon	Tuesday	Sept. 4

The company reserves the right to change Steamers or Sailing Days.

RATES OF PASSAGE, INCLUDING MEALS AND BERTHS.

Cabin, $13.00; Steerage, $8.00; Round Trip, unlimited, $20.00.

No freight will be received on morning of sailing, except fruit and vegetables, and these will not be taken after 9 A. M.

OFFICES, San Francisco, General Office, No. 10, Market street; Ticket Offices, 1 and 14 Montgomery street. Agents, Goodall, Perkins & Co.

Portland Ticket Office, First and Oak Streets.

W. H. HULCOMB, General Manager. A. L. MAXWELL, G. P. & T. A.

Great English Remedy.

MURRAY'S SPECIFIC.

Trade Mark. Before Taking.

A guaranteed cure for all nervous diseases, such as Weak Memory, Loss of Brain power, Hysteria, Headache Pain in the Back, Nervous Prostration, Wakefulness, Leucorrhœa, Universal Lassitude Seminal Weakness, Impotency and general loss of power of the Generative Organs—in either sex caused by indiscretion or excess, and which ultimately leads to Premature Old Age, Insanity and consumption. $1.00 a box or six boxes for $5.00. Sent by mail on receipt of price. Full particulars in pamphlet sent free to every applicant.

Trade Mark. After Taking.

We Guarantee 6 boxes

to cure any case. For every $5 order received we send six boxes and a written guarantee to refund the money if our Specific does not effect a cure. Address all communications to the sole manufacturers, the

MURRAY MEDICINE CO.
Kansas City, Mo.

Sold in Heppner by A. D. JOHNSON & CO., sole agents.

Pierce's Pleasant Purgative Pellets CO

The Original LITTLE LIVER PILLS.

SURELY VEGETABLE! PERFECTLY HARMLESS!

Unequaled as a LIVER PILL. Does not gripe. ONE PELLET A DOSE.

SMALLEST, CHEAPEST, EASIEST TO TAKE.

Beware of Imitations, containing Poisonous Minerals. Always ask for Dr. Pierce's Pellets, which are little Sugar-coated Pills, or Anti-bilious Granules.

Being Purely Vegetable, Dr. Pierce's Pellets operate without disturbance to the system, diet, or occupation. Put up in glass vials, hermetically sealed, always fresh and reliable. They are the cheapest, most active, or an active purgative, according to size of dose.

SICK HEADACHE,

Bilious Headache, Dizziness, Constipation, Indigestion, Bilious Attacks, and all derangements of the stomach and bowels, are promptly relieved and permanently cured by the use of **Dr. Pierce's Pleasant Purgative Pellets.** In explanation of the remedial power of these Pellets over so great a variety of diseases, it may truthfully be said that their action upon the system is universal, not a gland or tissue escaping their sanative influence. Sold by druggists, for 25 cents a vial. Manufactured at the Chemical Laboratory of WORLD'S DISPENSARY MEDICAL ASSOCIATION, No. 663 Main St., Buffalo, N. Y.

$500 REWARD

is offered by the manufacturers of **Dr. Sage's Catarrh Remedy,** for a case of **Catarrh in the Head** which they cannot cure.

SYMPTOMS OF CATARRH.—Dull, heavy headache, obstruction of the nasal passages, discharges falling from the head into the throat, sometimes profuse, watery, and acrid, at others, thick, tenacious, mucous, purulent, bloody and putrid; the eyes are weak and watery; there is ringing in the ears, deafness, hacking or coughing to clear the throat, expectoration of offensive matter, together with other disagreeable symptoms; the voice is changed and has a "nasal twang"; the breath is offensive; smell and taste are impaired; there is a sensation of dizziness, with mental depression, a hacking cough and general debility. Only a few of the above-named symptoms are likely to be present in any one case. Thousands of cases annually, without manifesting half of the above symptoms, result in consumption, and end in the grave. No disease is so common, more deceptive and dangerous, or less understood by physicians.

By its mild, soothing, and healing properties, Dr. Sage's Catarrh Remedy cures the worst cases of **Catarrh, "Cold in the Head," Coryza, and Catarrhal Headache.**

Sold by druggists everywhere; 50 cents.

"Untold Agony from Catarrh."

Prof. W. HARSHA, the famous mesmerist, *of Ithaca, N. Y.,* writes: "Some ten years ago I suffered untold agony from chronic nasal catarrh. My family physician gave me up as incurable, and said I must die. My case was such a bad one, that every day, towards sundown, my voice would become so hoarse I could barely speak above a whisper. In the morning my coughing and clearing of my throat would almost strangle me. By the use of Dr. Sage's Catarrh Remedy, in three months, I was a well man, and the cure has been permanent."

"Constantly Hawking and Spitting."

THOMAS J. RUSHING, Esq., *4902 Pine Street, St. Louis, Mo.,* writes: "I was a great sufferer from catarrh for three years. At times I could hardly breathe, and was constantly hawking and spitting, and for the last eight months could not breathe through the nostrils. I thought nothing could be done for me. Luckily, I was advised to try Dr. Sage's Catarrh Remedy, and I am now a well man. I believe it to be the only sure remedy for catarrh now manufactured, and one has only to give it a fair trial to experience astounding results and a permanent cure."

A complete Treatise on Catarrh, giving valuable hints as to clothing, diet, and other matters of importance, will be mailed, postpaid to any address, on receipt of a two-cent postage stamp. Address,

World's Dispensary Medical Association,
No. 663 Main Street, BUFFALO, N. Y.

Tutt's Pills

This popular remedy never fails to effectually cure

Dyspepsia, Constipation, Sick Headache, Biliousness

And all diseases arising from a Torpid Liver and Bad Digestion.

The natural result is good appetite and solid flesh. Dose small, elegantly sugar coated and easy to swallow. Sold everywhere.

"Information for the Farm, Household, Workshop and Sickroom" will be sent free on application.

California, Oregon and IDAHO STAGE COMPANY.

J. B. Keeney, Supt.

Arlington Stage leaves	Heppner,	8:30	A. M
" " arrives	"	4:30	P. M.
Pendleton " leaves	"	6:30	A. M
" " arrives	"	4:30	P. M.

Fare to Arlington, - - $4.00.
Fare to Pendleton, - - $5.00.

Freight 2 cents per pound.

ED. R. BISHOP, Ag't, Heppner, Ogn

ARLINGTON MEAT MARKET.

Beef,
Pork,
Fish,
Sausage,
Etc.

Varney & Putnam

Arlington Or.

NOTICE TO WOOL GROWERS.—Those desiring to consign their wool to Fenno Bros. & Childs, of Boston, can draw from seven to ten cents per pound upon it at 7 per cent. interest. Freight to Boston, $2.25 per 100. AYERS & FELT.

WANTED.—Just 100 buggies and hacks to paint. Shop in Halley building, next door to Natter's brewery.

R. A. FORD.

Mustang Liniment

MEXICAN MUSTANG LINIMENT CURES PILES, COLD SORES, CAKED BREASTS, INFLAMMATION.

Mustang Liniment For BEAST!

STOCK BRANDS.

[illegible] you have your subscription paid up you can keep your brand in free of charge.

[illegible] on left shoulder; cattle, same on left hip.

Adams, C H—Horses, A on right shoulder; cattle the A on right side.

Adkins, J J—Horses, JA connected on left fore; cattle, same on left hip.

Blackman, Henry, Cattle, [illegible] on left side flanks. Joe Porter's pasture.

Blackman, Geo., Thatcher—Horses, a [illegible] left shoulder; cattle, same on right shoulder.

Bennett, Cy—Horses, [illegible] on left shoulder.

Borge, Mrs C A—Horses, [illegible] on left shoulder; cattle, crop off and split in left and upper half crop off right.

Brown, J C—Horses, circle C with dot in center on left hip; cattle, same.

Beeler, W G, Lena—Horses, box brand on right hip; cattle, same, with split in each ear.

Borg, J O—Horses, C H on left shoulder; cattle, same on left hip.

Brier, T. F., Lone Rock—Horses O with bar under and over on right shoulder.

Barton, Wm—Horses, J Bar right thigh; cattle, same on right hip; split in each ear.

Cook, A. J., Lone—Horses, A on right shoulder; Cattle, same; crop off hind ear; ear mark square crop off and a split in right.

Currin, H Y—Horses, Z on left stifle.

Cunningham, W H, Newton Income—Horses, [illegible] with [illegible] under it on left shoulder; cattle, same on left hip; split in left and square cut.

Cox & English, Hardman—Cattle, C with [illegible] in center; horses, CE on left hip.

Cason, J P—Horses, C on left [illegible]; cattle, [illegible] connected on left hip, 3 dulapson neck.

Dobbs, Ed & Sons, Hockville or Ac to po. Horses, B with bar over it on left shoulder; cattle, B on both hips.

Dugmore, W M—Cattle, R D on right side, swallow-fork in each ear; horses, R D on left hip.

Flock, Jackson—Horses, JF connected on right shoulder; cattle, same on right hip; ear-mark, hole in right and crop off left.

Gaskie, C A, Arlington—Horses, C F on left shoulder; cattle, C F on left hip, crop off left ear.

Florence, L A—Cattle, LF on right hip; horses, F with bar under on right shoulder.

Fox, T F—Horses, F with half-circle above and below on left hip.

Florence, S P—Horses, F on right shoulder; cattle, F on right hip or thigh.

Armstrong, J. C., Acton—T with bar under it on left shoulder; horses; cattle same on left hip.

Gray, Henry—GAY on left shoulder.

Gibbs, Frank—Horses, F F on left stifle; cattle same on right hip.

Hounsder, B J—Horses, B on left shoulder, cattle B on left hip.

Humphreys, J M, Hardman—Horses, H on left flank.

Hagen, J M—Horses, wineglass on left shoulder cattle, same on right hip.

Jones, J H, Hardman—Horses, J with shade over it on left shoulder.

Johnson, Felix—Horses, circle T on left stifle; cattle, same on right hip, under half crop in right and notch in left ear.

Kirk, J T—Horses, 69 on left shoulder; cattle 69 on left hip.

Kirk, J C—Horses, 17 on either flank; cattle [illegible] on right side.

Lasser, Benjamin—Horses, R L on left hip.

Lewis, J H, Lena—Horses, F with — over it on left shoulder.

Miller, C E—Horses C with M on inside on left shoulder.

Morgan, S N—Horses, M J on left shoulder cattle, same on left hip.

McCumber, Jas A, Atwood—Horses, M with bar over or under it on left shoulder.

Morgan, Thos—Horses, circle T on left shoulder and left thigh; cattle, Z on right thigh.

Mitchell, Oscar, Pettyville—Horses, T on right hip; cattle, T on right side.

Mason, Jos, Pettyville—Cattle, JM connected, crop in each ear, dulap on throat; horses, JM on left shoulder.

McClaren, D G—Horses, Figure 3 on each shoulder; cattle, M2 on hip.

McDougall, H—Horses, HD connected on left shoulder.

Neff, Andrew, Lone Rock—Horses A N connected on left shoulder; cattle same on both hips.

Newman, W. R.—Horses N with half circle over it on left shoulder.

Nordyke, E—Horses, circle 7 on left thigh; cattle, same on left hip.

Miller, Perry, Lone Rock—P O on left shoulder.

Pearson, Jas., Pine City.—Horses 12 on left hip low down.

Parker & Gleason, Hardman—Horses HP on left shoulder.

Piper, J. H., Acton—Horses, JF connected on left shoulder; cattle, same on left hip, under bit in each ear.

Reed, Andrew, Hardman—Horses, square cross with quarter-circle over it on left stifle.

Reisinger, Chris—Horses, C R on left shoulder.

Rector, J W—Horses, JO on left shoulder.

Rule, R. S.—Cattle branded R S on left hip. Horses same brand on left shoulder.

Spivey, J. F.—Horses branded SF connected on right shoulder; cattle same on both hips.

Spivey, J. C.—Horses branded S on right shoulder, cattle branded S on the right hip and a notch crop off of the left ear.

Sire and W. E.—Horses branded J S on left stifle, cattle J S on left hip, swallow fork in right ear, nick right in left.

Sayer, Robt—Horses, S on right shoulder; cattle square on right hip and S on right shoulder.

Sargent, L. Alpine—Horses, SS on right shoulder.

Rapp, Thos.—Horses, S A P on left hip; cattle same on left hip.

Shobe, Dr A J—Horses, DS on on left hip; cattle, same on left side, wattle on left side of neck ears cut short at point.

Stevenson, Mrs A J—Cattle, S on right hip, swallow-fork in left ear.

Stanton & Son—Horses, S on the side over an on left shoulder; cattle, same on left hip.

Sperry, B G—Cattle, W C on left hip, crop off right and notch in left ear, dulap horses, W C on left shoulder.

Sampson, G W—Horses, 44 on left shoulder; cattle, 44 on left hip.

Stewart, Geo., Hardman—Horses circle C on left shoulder.

Thompson, J A—Horses, Z on left shoulder cattle, Z on left shoulder.

Tibbets, S T—Horses, T on left shoulder.

Wade, Henry.—Horses branded ace of spades on left shoulder and left hip. Cattle branded same on left side and left hip.

Wallbridge, W F—Horses branded U L on left shoulder, cattle U L on right hip. Range on Balm Fork.

Wells, A S—Horses, [illegible] on left shoulder; cattle same.

Wyland, J H, Hardman—Circle C on left thigh.

Woodward, John—Horses, JP connected on left shoulder.

Wallace, Charles—Cattle, W on right thigh, hole in left ear; horses, W on right shoulder, same same on left shoulder.

Ween, A A—Cattle, running AA with bar across on right hip.