The Heppner Weekly Gazette.

SIXTH YEAR. HEPPNER, MORROW COUNTY, OREGON, THURSDAY, JUNE 14, 1888. NO. 273.

THE GAZETTE

ISSUED EVERY THURSDAY AFTERNOON, BY

OTIS PATTERSON,

At $2.00 per year, $1.25 for six months, $0.75 for three months in advance. If paid for at the expiration of time, $2.50 a year will be charged.

OREGON OFFICIALS.

Governor ..... S. Pennoyer.
Sec. of State ..... G. W. Lemtide.
Treasurer ..... G. W. Webb.
Supt. Instruction ..... E. B. McElroy.
Judge Seventh District ..... J. H. Fitzi.
District Attorney ..... W. R. Ellis.

MORROW COUNTY.

County Judge ..... Wm. Mitchell.
" Commissioner ..... Wm. M. Douglas, Alex Gray.
" Clerk ..... C. L. Andrews.
" Sheriff ..... T. R. Howard.
" Treasurer ..... Geo. Noble.
" Assessor ..... J. M. Shelton.
" Surveyor ..... J. J. McGee.
" School Sup't ..... J. D. Stanley.
" Coroner ..... A. Saylor.

HEPPNER TOWN OFFICERS.

Mayor ..... Henry Blackman.
Councilmen ..... E. F. Sandusky, Ellis Birkey, S. P. Geringer, George Noble, J. B. Patterson and W. J. Mahon.
Recorder ..... F. J. Hallock.
Treasurer ..... M. C. McDonald.
Marshal ..... J. D. Lookabaugh.

SOCIETY DIRECTORY.

Doric Lodge No. 30 K. of P. meets every Tuesday evening at 8 o'clock in I. O. O. F. Hall adjoining brothers are cordially invited to attend.
F. K. SWANSON, K. of R. S.
G. W. HARRINGTON, C. C.

Willow Lodge, No. 66 I. O. O. F. meets every Wednesday evening at 7:30. Visiting brothers welcomed.
J. C. KIRK, N. G.
C. W. YOUNGGREN, Rec Sec'y.

Bera Rebekah Deg. No. 23 I. O. O. F. meets second and fourth Saturdays of each month. Members of the Degree cordially welcomed.
MRS. N. M. NOBLE, N. G.
K. A. WHITEN, Rec. Sec.'y

Heppner Lodge, No. 69 A. F. & A. M. meets every first and third Saturdays of each month.
FRANK CHILDS, Master.
WILL A. RISS, Secretary.

DAIRYVILLE.

Lone Rock Lodge No. 62, I. O. O. F. meets every Saturday evening at 7 o'clock at the usual place of meeting. Visiting brothers welcomed.
J. J. McGEE, N. G.
S. W. MILES, R. Sec.

Mizpleton Rebekah Degree Lodge No. 2. meets first and third Wednesday of each month.
Carrie Stanley, N. G.
D. N. Hardman, Sec.

PROFESSIONAL.

DR. W. A. RICHEY,

Physician and Surgeon

HEPPNER, - - - OREGON.

Office on Main Street, next door to Gazette office.

W. R. ELLIS,

Attorney-at-Law AND Notary - - - Public,

HEPPNER, OREGON.

Prosecuting Attorney for Seventh Judicial District.

Will give prompt attention to any and all business entrusted to him.

OFFICE on Main Street, over Liberty Market.

A. L. FOX, D. C. AND M. D.

Graduate of the University of Michigan, CLASS OF '69-70

Special attention given to diseases of women and children. Office in P. O. Borg's building.

GEO. WM. WRIGHT,

ATTORNEY AT LAW AND NOTARY PUBLIC.

Opposite Gazette Office, Heppner.

LANDS! LANDS! Contested Entries, Relinquishments, Insurance, Loans made and collections promptly attended to.

H. B. LE FEVRE,

Professional Herder of Bucks and Billygoats!

Lone Rock, : : : Oregon.

Trades, sales and purchases negotiated at low commission, and a general line of rain brokerage transacted. Getting rids from the ranges at short notice, takes no bucks that have been exposed to scab, dips, feeds salt and sulphur, pays for bucks not accounted for, and makes general deliveries at convenient places between the middle and last of October.

All for a Dollar and Ten Cents a Head.

City Meat Market,

NORTH SIDE MAIN STREET, HEPPNER.

Keeps on hand a full supply of Fresh and Corned Beef and Pork, Fresh Mutton, Sausage, Tripe, Etc.

C. E. HINTON, PROPRIETOR

California, Oregon and IDAHO STAGE COMPANY.

J. B. Keeney, Supt.

Arlington Stage leaves		Heppner,	6:00	A. M.
"	" arrives	"	4:00	P. M.
Pendleton "	leaves	"	6:00	A. M.
" "	arrives	"	4:00	P. M.

Fare to Arlington, - - $4.00
Fare to Pendleton, - - $5.00.
Freight 2 cents per pound.
I. D. R. BISHOP, Ag't.,
Heppner, Oreg.

First National Bank

—OF HEPPNER,—

C. A. SHEA, President. HUGH FIELDS, Vice-President.
J. G. Maddock, Cashier.
Transacts a General Banking Business.

EXCHANGE

—On all parts of the world—

Bought and Sold,

Collections made at all points on Reasonable Terms.

OUR PREMIUMS
For 1888.

THIS PAPER
—WITH—
THE SAN FRANCISCO WEEKLY CALL
—OR—
THE SAN FRANCISCO MORNING CALL
AS PREMIUMS FOR THE
PRESIDENTIAL YEAR.

THE SAN FRANCISCO WEEKLY CALL is a handsome eight-page paper. It is issued every Thursday, and contains all of the important news of the week, gleaned from every quarter of the globe, complete up to date of publication. It contains interesting special correspondence from all of the principal cities of the world and a vast amount of the best selected and original general literature. It furnishes the latest and most reliable financial news and market quotations, and gives special attention to horticultural and agricultural news, and is in every respect a first-class family paper, appealing to the interest of every member of the household. Every subscriber to THE WEEKLY CALL gets a

HANDSOME NEW MAP
Of California and Nevada

Beautifully printed in colors, showing every railroad, postoffice and town in the State, with tables of population, etc.

THE WEEKLY CALL will contain full reports of the

PRESIDENTIAL CAMPAIGN.

THE MORNING CALL
(SEVEN ISSUES A WEEK)

Is a live metropolitan daily. It has the LARGEST CIRCULATION and is recognized as being the LEADING NEWSPAPER of the Pacific Coast. Either of the above papers we will send postpaid as a premium on receipt of the following subscription prices for the combination:

THE GAZETTE and Weekly Call with map one year $2.75; GAZETTE and Daily Morning Call one year, $6.00

PETER O. BORG,

HEPPNER, - - - OREGON

—DEALER IN—

Watches and Clocks, Jewelry, Etc.

—ALSO—

GOLD PENS,

Amethyst, Cameo and Diamond Gold Rings, Gold and Silver Watches.

—AND—

All other articles usually kept in a Jewelry Store.

REPAIRING A SPECIALTY, AND ALL WORK WARRANTED.

STORE opposite Minor, Dodson & Co's May 10.

I CURE FITS!

When I say CURE I do not mean merely to stop them for a time, and then have them return again. I MEAN A RADICAL CURE. I have made the disease of

FITS, EPILEPSY or FALLING SICKNESS,

A life long study. I WARRANT my remedy to CURE the worst cases. Because others have failed is no reason for not now receiving a cure. Send at once for a treatise and a FREE BOTTLE of my INFALLIBLE REMEDY. Give Express and Post Office. It costs you nothing for a trial, and it will cure you. Address

H. G. ROOT, M. C., 183 PEARL ST., NEW YORK

S. P. FLORENCE. F. FLORENCE

FLORENCE BROTHERS,

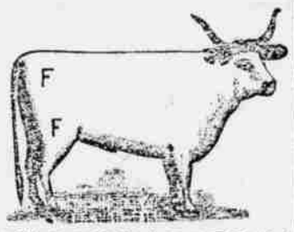

STOCKRAISERS!

HEPPNER, - - - OREGON.

Cattle branded and ear-marked as shown above. Horses F on right shoulder.

Our cattle range in Morrow, Gilliam, Umatilla and Wasco counties. We will pay $100.00 reward for the arrest and conviction of any person stealing our stock.

J. W. MORROW

—HAS—

MONEY TO LOAN

On Real Estate in Morrow County, at a cheaper rate of interest than any loan agent can offer—both for final proof and on patents. Inquire before negotiating elsewhere, and save lots of coin by so doing. Apply to

J. W. Morrow,
Office on May Street, Heppner.

Say, Sheepmen!

CHRISTY & WISE

—THE—

WOOL Commission Merchants

Are now in the field to

Make Cash Advances!

Office: *Labbe Building, 98 Washington Street, Portland, Oregon.*

ARTHUR SMITH,

PRACTICAL WATCHMAKER!

Next to First National Bank,

HEPPNER, : : OREGON.

Watches, Clocks, AND Optical Goods.

Watches Cleaned,	$1.50.
Mainsprings Fitted	$1.50.

All work guaranteed for one year.

COOPER'S

Sheep Dipping Powder

IS USED ON

50 MILLION SHEEP ANNUALLY.

IT IS A

COLD WATER DIP

AND IS THE

Cheapest, Safest and Best

CURE FOR SCAB.

It has been in use half a century and applied to more sheep than are now existing on the earth.

Snell, Heitshu & Woodard, Wholesale Agents, Portland, Or.
Koshland Bros., Portland.

Sold wholesale by Wasco Warehouse Co., The Dalles, Or., and retailed by all merchants.

RANCH FOR SALE.—320 acres, fenced; good house, corrals, etc. Fine running water. Call at GAZETTE shop and get a bargain.

Before you Build Your House Please Call on

A. H. TYSON,

—PRACTICAL—

ARCHITECT AND BUILDER!

STAIR BUILDING,

Of any kind desired neatly executed. He will also

Furnish on Short Notice,

Any style of stair material, such as Newls, Angle-Posts, Rails, Balusters, Etc., in Walnut, Ash, Spanish Cedar, Redwood, Etc.
Who also has a very large Stock and Variety of

DOORS, SASH, MOULDINGS AND BRACKETS.

CEDAR SHINGLES

Constantly Kept on Hand.

All things in his line will be furnished at the LOWEST CASH PRICES!

Office and Wareroom at the corner of Main and Canyon Streets.
You will also find a full line of his goods for sale at Kirk & Younggren's furniture store.

CHAS. E. WOLVERTON, President. J. O. WHITSMAN, Vice-President. J. R. FLEMMENS, Secretary and Man.
J. W. CUSICK, Treasurer. W. H. RAYMOND, Assistant Secretary.

The Farmers and Merchants Insurance Co., OF ALBANY, OREGON.

Capital Stock, $300,000. Paid up in Cash, $60,000.

A Square Company Managed by Square Men.

FRANK BROTHERS IMPLEMENT CO.,

DEALERS IN

FARM, MILL AND DAIRY MACHINERY,

Farm and Spring Wagons, Carriages, Carts, BUGGIES SURREYS, ETC.

Double and Single HARNESS —AND— HORSE GOODS.

ALL GOODS of the Best Class AND Warranted!

We have on hand at all times a Complete Line of

LaBelle and Rushford Wagons.
Buford's Gang, Sulky and Walking Plows.
Buford's Riding and Walking Cultivators.
Havana Press Drills.
McSherry Drag or Shoe Drill.
McSherry Seeders and Drills.
Walter A. Woods Reapers, Mowers and Binders.
Hodges Double Draper Header.
Gaar, Scott & Co. Separators and Farm Engines.
C. & G. Cooper & Co.'s Saw Mills and Engines.
Star Wind Mills & Force Pumps.

Thomas Hay Rake.
Royal Self-Dump Hay Rake
Victor Grinding Mills.
Zig-Zag Harrows, (all steel).
Hollow Tooth Harrows.

Churns.
Cider Mills.
Hay and Root Cutters,
Planet, Jr., Garden Drills and Cultivators.
Diamond Tooth Cultivators, &c

Our Handsomely Illustrated Catalogue mailed free to any address.

FRANK BROTHERS IMPLEMENT CO.,
43 and 45 Front Street, PORTLAND, OREGON.

LEEZER & THOMPSON AGENTS AT HEPPNER.

Fenno Brothers & Child,

WOOL Commission Merchants,

BOSTON, MASS.

Consignments solicited. Liberal Advances Made.

Information gladly furnished by mail or telegraph.

LAMONI.

The Headquarters of the Josephite Mormon Church.

The Situation of Lamoni—The Reorganized Church of Jesus Christ of Latter Day Saints—History, Doctrines and Organization. Location at Lamoni.

Contentions with the neighboring people continued. Young's policy aggravated the difficulty. On the first of October, 1845, a convention of citizens of several adjacent counties was held at Carthage, to take action in regard to the removal of the Mormons. Young entered into an agreement with this convention to remove from Illinois. The removal began in February, 1846. In 1847 the Mormons, under the leadership of Young, effected a settlement in Utah, which was then under the jurisdiction of Mexico, but was ceded to the United States the following year.

THE REORGANIZED CHURCH.

Joseph Smith's widow, his brother, William Smith, John E. Page, Lyman Wright, William Marks, and a very large majority of others, had refused to subscribe to some of the new dogmas promulgated by Young or to give allegiance to his authority. At the time of the removal from Nauvoo, this large majority did not go to Utah, but remained in various parts of the United States, the Canadas and in foreign lands, but principally in Illinois, Iowa and Northern Missouri. A movement for the reorganization on the old line began in 1851. Jason W. Briggs, Zenas H. Gurley, Daniel Powell, Cyrus and Reuben Newkirk, H. H. Deane and others were the active movers. A conference was held at Nowark, Wis., June 12 1852. It denounced the dogma of polygamy then known to be secretly held by Young. At a special conference called at Salt Lake for this purpose, August 29, 1852, Young first publicly promulgated this doctrine. The Newark conference made a general declaration of its principles in the following resolution:

Resolved, That this conference believe it the duty of the elders of the church (who have been legally ordained) to cry repentance and remission of sins to this generation through obedience to the Gospel as revealed in the record of the Jews, the Book of Mormon and Book of Doctrines and Covenants; and not faint in the discharge of duty.

At another conference held October 6, 1852, according to the church historian, "the gifts were abundantly enjoyed, and the saints were greatly strengthened and assured of the triumph of the work of restoration to the old paths. Also, during these meetings, we were forewarned of the war between the north and south, its sanguinary character and its extent; also, the success of the north was portrayed in all the vivid exactness of the subsequent history of the civil war." A more complete organization was perfected at Yellowstone, Wisconsin, April 6, 1853.

THE SON OF THE PROPHET.

At an annual conference held at Amboy, Lee county, Illinois, April 6, 1860, Joseph Smith, Jr., son of the prophet, was received into fellowship on a baptism performed by his father, and was unanimously chosen to preside. The historian of that occasion writes: "His coming and presence at the conference had been certified by the spirit and confidently predicted; and when he, with his mother was presented to the assembly, great enthusiasm was manifest." The membership of the reorganized church was now about two hundred. A direct issue was made between this and the Utah church; the one flourishing in almost open defiance of the laws of the United States, the other teaching obedience; the one teaching and practicing polygamy, the other teaching monogomy and upholding the sacredness of the family relations. Both claimed the legal succession to the church organized April 6, 1830. This matter was brought to a legal test in a suit brought before the district court of common pleas of Lake county, Ohio, in February, 1880, to perfect the title to the temple at Kirtland in the reorganized church. The suit was decided in favor of the Josephites. Recently a revival movement in behalf of the church has been set on foot in the neighborhood of Kirtland, its birthplace. Early in April a conference convened at the Kirtland temple and held a lengthy and enthusiastic session. It was attended by leading members of the church from all parts of the country, and was presided over by President Joseph Smith.

PROSELYTING IN UTAH.

From the time of Joseph Smith's accession to the presidency of the reorganized church in 1860, the movement gained ground rapidly. Since 1865 an active missionary force has been kept in Utah, working to win the Mormons in that territory back from what the Josephites consider the dangerous heresy of polygamy and consequent disloyalty to the path of the original church. Joseph Smith and his associate in the presidency, W. W. Blair, have both made missionary visits to Utah. In this field of work the Josephites have met with considerable success, especially in late years. Teaching, as they do the scriptural doctrine of obedience to the laws of the land, and working, at they are, to detach the polygamous Mormons from their illegal practices and associations, they are becoming effective allies of the United States government in its efforts to suppress, not a religious faith, but an immoral association and a law-defying power. Their missionaries have sometimes been obliged to appeal to the representatives of the government's authority in the territory for protection in their work of preaching their gospel among the Brighamites of Utah. They now have congregations established at Salt Lake, Pleasant Grove, Provo, Springville, Salem, Richfield, Beame and other points in Utah; at Malad, Idaho; at Reese Creek, Montana, and at other places in districts where the polygamous Mormons are numerous.

GROWTH OF THE CHURCH.

They have also carried on active and successful missionary work abroad. There are over four hundred branches of the church in the United States and territories, about one thousand members in the Society Islands, and a considerable membership constantly increasing in England, Wales, Australia, Switzerland and Denmark. The total number of baptised communicants, as shown by the church records at Lamoni and exhibited in a report made to the recent conference at Kirtland, is nearly twenty thousand. The church is more flourishing in Iowa than any other part of the world. The membership in this state is about 4,500. Churches, or branches as they are called, are located at the following points in Iowa: Lamoni, Pleasanton, Davis City, Greenville, Lucas, Wirt, Des Moines, Rhoads, Newton, Beenesboro, Somora, Davenport, New Buffalo, Clinton, Shenandoah, Tabor, Glenwood, Plum Hollow, Hamburg, Henderson, Council Bluffs, Crescent City, Wheeler's Grove, Weston, Logan, Magnolia, Little Sioux, Sioux City, Moorhead, Panama, Persia, Unionburg, Gallamb's Grove, Deloi, Harlan, Leadville, Burlington, Keokuk, Montrose, Vincennes and Farmington. The membership is large in Missouri, Minnesota, California, Illinois, Michigan, Ohio, Massachusetts, Canada, Nebraska and Kansas and nearly every state and territory is represented.

EPITOME OF FAITH.

The answer epitome of faith of the Latter Day Saints was prepared by President Joseph Smith himself. Copious references to the orthodox scriptures, with a few references to the Book of Mormon and the Book of Doctrines and covenants of his own church, which were embodied in Mr. Smith's compilation, illustrating each tenet of the faith, are omitted for brevity's sake.

(Concluded next week.)

It will pay you to call upon

J. M. HAGER,

HEPPNER, OREGON,

Who Keeps Constantly on hand a Large and Complete Stock of

STAVER & WALKER'S

Very Best and Latest-Improved

FARM, DAIRY AND MILL MACHINERY.

WAGONS, BUGGIES, CARRIAGES, CARTS

And Machine Supplies and Specialties of all Kinds

Prices the Lowest!

Quality Considered.

Call and see this Fine Line of Goods, or send for

Handsomely Illustrated CATALOGUE,

And Price List.

SUPPLIED FREE ON APPLICATION.

MYSTERIOUS FATALITIES.

What is it That is Killing so many Prominent Men?

The death of Kaiser Wilhelm, ex-Gov. Hoffman, Banker J. W. Drexel, Lieut. Gov. Dorsheimer, Dr. Carpenter, Chief Justice Waite and Genl. B. H. Brewster, in quick succession, and all from the same cause, although having different names, is startling.

March and April are fatal months, not only for consumptives but also for many diseases more disguised but none the less fatal.

Gov. Hoffman had heart disease, Gov. Dorsheimer, apparently a strong, well, robust man, over six feet high, sickens and dies in four days, of pneumonia.

Chief Justice Waite meets the same fate and he was apparently the personification of vigor.

Drexel, the Pailadelphia banker, and Brewster, Ex-Atty. Genl., were suddenly cut off in the midst of great usefulness, by Bright's disease, and Dr. Carpenter, the well-known New York physician, suddenly died of Kidney disease, *never having suspected* that he was at all troubled therewith!

This reminds us of the case of Dr. Frank Hawthorn, of New Orleans. He was lecturing before the Louisiana university on the peculiarly deceptive character of Kidney disease and the methods of microscopical and chemical tests.

After having shown specimen after specimen of diseased fluids, and made very clear the point that kidney disease may exist without the knowledge or suspicion of the patient or practitioner, with gracious self-confidence he remarked, "Now, gentlemen, let me show you the healthy water of a strong, well man."

He applies the test!

He staggers!

"Gentlemen, I have made a terrible discovery!" he gasps, "I myself have the fatal Bright's disease!"

In less than a year this specialist of the commonest and most fatal of diseases was dead. He was a victim of advanced Kidney disease the presence of which in himself he had never suspected!

L. B. PRICE, M. D., a gentleman and physician of the highest standing of Hanover C. H., Va., four years ago, after trying every other remedy for bright's disease, including famous mineral waters, cured himself by Warner's Safe Cure, and March 24, 1888, wrote: "I have never had the slightest symptoms of my old and fearful trouble."

MR. JOHN DOHERTY, of Concord, N. H., was given up with Bright's disease by the best physicians in 1879. He was in a dreadful state. After using and being cured in 1881 by Warner's Safe Cure, in 1887, he wrote: "I am better than ever."

JOHN COLKMAN, Esq., 100 Gregory St., New Haven, Conn., was first taken sick in 1873, gradually ran down until he had pronounced Bright's disease, rheumatism and all the other deceptive signs of kidney disease. The best physicians in New Haven could do nothing for him. He then began using Warner's Safe Cure, 200 bottles of which he and his family have used and he is cured.

W. T. CRAWFORD, proprietor St. Charles Hotel, Richmond, Va., and well known all through the South, several years ago was in the death-agony from kidney disease, convulsions and bright's disease. The best Philadelphia specialists in such diseases pronounced him practically dead and incurable. Everything else failing, he took Warner's Safe Cure abundantly and regularly, until fully restored to health, and now he says, "After a lapse of many years I am as sound as a dollar, with no symptoms of my old trouble. I owe my life to Warner's Safe Cure."

Kidney disease is the most deceptive, the most universal, the most fatal disease.

If the most learned men cannot know without the use of microscopical and chemical tests that they have kidney disease, *how much more liable is the layman to be, unknown to himself, in the very jaws of death,* who does not feel as well as formerly, but who does not think anything specially ails him, and whose physician may assure him that he will soon be "all right."

In these days, people recognize that it is wiser to prevent disease than to await its arrival to cure it. When you know that you may be in the greatest peril and not have any idea of the fact from any defined set of ill-feelings, the wisest course to pursue is to follow the counsel and experience above outlined and thoroughly renovate the system, cleanse the blood, tone the nerves and insure your own life against these common, mysterious fatalities.

TAKEN UP.—Near Thorn creek, one bay horse, pony size, about 14 years old and branded circle with bar inside, on right hip. Has been on the range near our ranch for about two years.

EMILY GAUNT.