Local Happenings

Ben Buschke feels that the big rain of Thursday and Friday last did a lot of good to the grain crops in the Rhea creek section where he farms. His prospects were greatly brightened for an increase in yield as the grain will now be very plump because of the soakinn raig. Mr. Buschke was in the city Monday and states that it will be the first of August before he will be ready for harvest.

Many will be interested in knowing that Mrs. H. E. Warren was appointed chairman of the historic spot committee by the Portland chapter of the Daughters of the American Revolution, and was their representative at the Meacham pageant. Through the efforts of Mrs. Warren, Wells Springs will be marked as a spot of interest in relation to the Old Oregon Trail.—Boardman Mirror.

The rains of Tuesday afternoon and evening seemed to have fallen the heaviest in the Hardman and Eight Mile sections. Fears were expressed that there might have been a lot of hail, but so far as we have been able to learn, little or no hail fell and no damage is reported to crops from this source. The rain storm was quite heavy toward the west side of the county.

John Adams was down from Hardman Monday to look after affairs of business in this city. That part of the county has received a very thorough wetting down and as the most of the grain is later maturing up that way the crops have been greatly benefitted. Mr. Adams states that a bumper crop will be harvested in the south end of the county this season.

Howard Anderson reports that the rain that came to the Eight Mile country the end of last week was certainly a soaker, and in some places the grain was borne down by the weight of the moisture. No permanent damage is expected from this, however. Mr. Anderson was a visitor in this city on Monday.

Joe Devine states that he will begin his harvest on next Monday, providing it remains dry. The rain of Tuesday evening did not strike his place to amount to anything. Grain throughout the north of Lexington section is now ripe and harvesting will be on in earnest there the coming week.

David A. Wilson returned on Sunday from Ritter, where he spent the 4th. He was accompanied home by Mrs. Wilson and their baby daughter who had been spending a few weeks visiting at the home of her parents, Mr. and Mrs. Frank Elder.

Mr. and Mrs. S. E. Simonton of Alpine were visitors in Heppner Monday. Harvest is already for the sickle out that way and the north end of the county received its due portion of the big rain that fell on Thursday and Friday last.

Wm. Hendrix was in from Rhea creek Saturday, and reports that the big rain of last week caught him with his first cutting of alfalfa down and he expressed the fear that it might be pretty badly damaged as a result.

Martin Reid and family spent the three days of celebration at Meacham, where they saw President Harding and had a good time. They also spent a day visiting in Pendleton with a sister of Mrs. Reid, residing there.

Cecil Warner, extensive wheatraiser of Lexington was among the numerous residents of his vicinity in Heppner Saturday.

Willis Ward, who is farming in the Blackhorse section, was doing business in this city on Saturday.

Herb Olden, extensive wheatraiser of Fairview, was a visitor in this city on Saturday.

Earl Warner, Lexington grain raiser, was doing business here on Saturday.

Mr. and Mrs. Ed Kellogg, of Rhea creek were Monday visitors in Heppner.

To know how good a cigarette really can be made you must try a—

LUCKY STRIKE CIGARETTE

It's toasted

COURT PROCEEDINGS FOR JULY SESSION

County Court met in regular session at the court house in Heppner, Oregon, on Thursday the 5th day of July, 1923, at 10 o'clock a. m. with all officers present, when among others the following proceedings were had, to-wit:

The court took up the matter of the various claims against the county and being fully advsied allowed, rejected or continued the same as per notations on the face of the claim.

Court ordered the transfer from Spl. 2 funds to the General Road fund the sum of $33.19 same being the amount formerly transferred from the General Road fund to take care of an overdraft on Spl. 2 fund.

Court ordered the clerk to give notice of cancellation of all uncalled for warrants issued prior to July 1, 1916, same to be cancelled if not called for in sixty days from July 1, 1923.

Claims Allowed by Court.

Umatilla County, insane	$ 5.00
C. B. Orai, sealer	13.80
C. C. Chick, physician	10.00
S. Shaw, overseer	25.00
Daisy Becket, wid. pen.	25.00
Sadie Morey, wid. pen.	17.50
Hazel Logan, wid. pen.	17.50
Rebecca Knight, wid. pen.	40.00
Amy D. McFerrin, wid. pen.	17.50
Lydia Ritchie, wid. pen.	17.50
F. J. Gordon, poor	25.00
Ida Fletcher, poor	15.00
Jesse Kirk, poor	30.00
Andy Cook, poor	30.00
Dick Lahue, poor	25.00
A. E. Perry, watermaster	16.84
W. W .Smead, cur. ex.	11.51
Paul McDuffee, salary	64.00
Dalton Add. Mach. Co., ct. house	200.00
Red Cross, nurse	250.00
Heppner Herald, office	14.90
Glass-Prudhomme, office	9.58
Bushong & Co., office	72.60
A. L. Cornett, just. ct.	20.19
Ed Huston et al, jus. ct.	12.00
Phil Brady et al, circuit ct.	135.00
Lena Shurte, supt.	18.00
Heppner Elevator Co., ct. hse.	30.00
Thomson Bros., ct. hse.	7.73
Heppner Lt. & W. Co., ct. hse.	73.90
Case Furn. Co., ct. hse.	1.75
Emanuel Hospital, poor	120.50
Mrs. M. Jordan, poor	23.59
Underwood Typewriter Co., house	65.00
Pac. Tel. & Tel. Co., cur. ex.	39.17
A. D. McMurdo, insane	5.00
L. D. Neill, watermaster	15.00
R. L. Benge, co. ct.	10.00
L. P. Davidson, co. ct.	36.00
County Agent, co. agent	225.00
Martin Reid, ct. hse.	1.68
Gilliam & Bisbee, ct. hse.	25.51
W. T. Campbell, co. ct.	20.00
Geo. McDuffee, probi.	30.00
Howard Cooper Co., gen. road	2,665.34
Ed Breslin, wood cont.	768.75
B. P. Stone, dog	10.50
U. S. Reclamation, West Ex.	1,300.00
A. E. McFarland, West Ex.	9.00
C. E. Glasgow, West Ex.	78.00
J. McCoy, mkt. road	136.00
Pyle & Grimes, mkt. road	24.00
Watt Shipp Co., mkt. road	33.98
Humphreys Drug Co., mkt. rd.	26.17
State Acci. Com., roads	109.10
Max Deweese, Spl. 2	26.91
Jack Ayers, 17	21.72
Jay Hiatt, 17	43.80
Ed Breslin, gen.	10.00
A. C. Ball, Spl. 14	35.94
W. A. Mefford, Spl. 2	49.41
W. L. McCaleb, gen.	166.66
Eddie Chidsey, HHB	147.30
J. W. Kirschner, HHB	133.60
Carl Cason, HHB	57.55
H. McDuffee, HHB	97.30
W. O. Bayless, HHB	125.80
Heppner Machine Shop, HHB	7.90
Minor & Co., HHB	108.00
Howard Cooper Co., HHB	221.32
J. H. Cox, HHB	14.50
Bert Bleakman, HHB	22.50
Phelps Grocery Co., HHB	168.45
F. L. Harwood, HHB	3.50
W. P. Prophet, HHB	3.05
Peoples Hdw. Co., HHB	62.80
G. S. Smith, HHB	74.82
C. T. Hacker, HHB	11.66
E. E. Adkins, 3-5	15.00
G. W. Kirk, 20	8.80
I. Bleakman & Co., 20	10.40
A. Z. Barnard, Spl. 14	4.20
Bert Mason, Spl. 14	3.50
Standard Oil Co., Spl. 14	15.47
Paul Balsiger, Spl. 14	2.85
Heppner Herald, gen.	48.00
F. E. Parker, 19	134.25
Tum A Lum, HHB	51.05
Gilliam & Bisbee, HHB	57.05
Martin Reid, HHB	372.04
W. T. Campbell, gen.	14.00
W. L. McCaleb, gen.	26.62
C. E. Carlson, 9	62.38
F. & S. Bank, various	556.37
Bank of Ione, various	154.67
Arl. Nat. Bank, various	519.08
1st Nat. Bank, various	6,142.69

RESOLUTIONS OF CONDOLENCE.

Hall of Ruth Chapter No. 32, Order of Eastern Star.

Whereas, It has pleased our Heavenly Father to summon to his eternal home our esteemed brother, S. W. Spencer, who was a charter member of Ruth Chapter No. 32, Order of Eastern Star, be it

Resolved that we bow in humble submission to the will of the Omnipotent and extend to the bereaved family our heartfelt sympathy; taat we drape our Charter in mourning for a period of thirty days in memory of our departed brother; that a copy of these resolutions be spread on the minutes of the Chapetr, a copy sent to the family and one to the press for publication.

REBECCA E. PATTERSON,
J. A. PATTERSON,
FRANK GILLIAM,
Committee.

RESOLUTIONS OF CONDOLENCE.

Whereas it has pleased God in His wisdom to call from his earthly labor our brother Septimus W. Spencer, and

Whereas brother Spencer, for many years, was a faithful and valued companion of Heppner Chapter No. 26, R. A. M., and it is fitting and right that we, his companions make proper acknowledgement of the esteem in which he was held in the Chapter;

Resolved, that while we humbly bow to the decree of the Great I Am, we are filled with sorrow at the departure of our Companion, that we extend to the family and relatives of our Companion our deepest sympathy in their hour of sorrow; that a copy of these resolutions be entered upon the minutes of the Chapter, a copy sent to the family and a copy to The Gazette-Times for publication.

FRANK GILLIAM,
J. A. PATTERSON,
THOS. BRENNAN,
Committee.

N. A. Clark and family, who recently arrived at Bend from their old home at Newton, Illinois, were visiting with friends here for several days the past week. They have returned to Bend where they expect to locate. Mr. Clark contemplates going into business in that city. The Clark family drove from Illinois to Bend in their car and had a very fine trip. While here they were guests at the home of Mr. and Mrs. Chas. Hemrich in Sand Hollow.

Charter No. 228. Reserve District No. 12.

REPORT OF CONDITION OF THE

LEXINGTON STATE BANK

At Lexington in the State of Oregon at close of business June 30, 1923.

RESOURCES

Loans and discounts, including rediscounts shown below, if any		$100,674.40
U. S. government securities owned, including those shown below, if any		2,650.00
Other bonds, warrants and securities including foreign government, state, municipal, corporation, etc., including those shown below, if any		1,000.00
Stocks, securities, claims, liens, judgments, etc.		234.40
Furniture and fixtures		1,000.00
Real estate owned other than banking house		1,300.00
Cash on hand in vault and due from banks, bankers and trust companies designated and approved reserve agents of this bank		11,268.12
Total cash and due from banks, last item above	$11,268.12	
Interest, taxes and expenses paid, less gross profits		819.61
Other assets, if any		18.71
TOTAL		$118,965.24

LIABILITIES

Capital stock paid in		$ 15,000.00
Surplus fund		1,600.00
Undivided profits	$ 2,691.82	
Less current expenses, interest and taxes paid	3,511.43	
DEMAND DEPOSITS, other than banks, subject to reserve:		
Individual deposits subject to check, including deposits due the State of Oregon, county, cities or other public funds		57,894.14
Demand certificates of deposit outstanding		47.12
Cashier's checks of this bank outstanding payable on demand		154.94
Total of demand deposits, last three items above	58,096.20	
TIME AND SAVINGS DEPOSITS, subject to reserve and payable on demand or subject to notice:		
Time certificates of deposit outstanding		17,259.04
Notes and bills rediscounted including bonds or other securities sold under repurchase agreements with contingent liabilities		10,510.00
Bills payable with federal reserve bank or with other banks or trust companies		15,000.00
United States government or other bonds borrowed		1,500.00
TOTAL		$118,965.24

STATE OF OREGON, County of Morrow, ss:

I, W. O. Hill, cashier of the above named bank, do solemnly swear that the above statement is true to the best of my knowledge and belief.

W. O. HILL, Cashier.

Subscribed and sworn to before me this 6th day of, July, 1923. SAMUEL E. NOTSON, (SEAL) Notary Public. My commission expires Dec. 23, 1923.

CORRECT—Attest:
W. G. SCOTT,
GEO. L. McMILLAN,
Directors.

CHARTER NO. 11007. RESERVE DISTRICT NO. 12.

REPORT OF CONDITION OF THE

Farmers & Stockgrowers National Bank

at Heppner in the State of Oregon, at the close of business on June 30, 1923.

RESOURCES

Loans and discounts, including rediscounts, acceptances of other banks, and foreign bills of exchange or drafts sold with indorsement of this bank (except those shown below)	$218740.73	
Total loans		$218,740.73
Overdrafts, unsecured		428.86
U. S. Government securities owned:		
All other United States Government securities (including premiums, if any)		7,896.00
Other bonds, stocks securities, etc.:		8,136.82
Furniture and fixtures		2,526.52
Real estate owned other than banking house		2,600.50
Lawful reserve with Federal Reserve Bank		17,204.81
Cash in vault and amount due from national banks		9,997.71
Amount due from State banks, bankers, and trust companies in the United States (other than included above)		23.46
Checks on other banks in the same city or town as reporting bank		355.96
Total of last three items above	10,309.13	
Miscellaneous cash items		1,991.20
TOTAL		$269,902.57

LIABILITIES

Capital stock paid in		$ 50,000.00
Surplus fund		30.00
Undivided profits		1.49
Cashier's checks outstanding		75.48
Demand deposits (other than bank deposits) subject to Reserve (deposits payable within 30 days):		
Individual deposits subject to check		167,647.16
Certificates of deposit due in less than 30 days (other than for money borrowed)		2.99
Total demand deposits (other than bank deposits) subject to reserve	167,650.15	
Time deposits subject to Reserve (payable after 30 days, or subject to 30 days or more notice, and postal savings):		
Certificates of deposit (other htan for money borrowed)		8,732.37
Other time deposits (savings accounts)		13,863.08
Total of time deposits subject to reserve	22,595.45	
Bills payable (including all obligations representng money borrowed other than rediscounts		22,600.00
Notes and bills rediscounted, including acceptances of other banks and foreign bills of exchange or drafts sold with indorsement of this bank		6,950.00
TOTAL		$269,902.57

STATE OF OREGON, County of Morrow, ss:

I, J. W. Beymer, president of the above-named bank, do solemnly swear that the above statement is true to the best of my knowledge and belief. J. W. BEYMER, President.

Subscribed and sworn to before me this 9th day of July, 1923. JOS. J. NYS, (SEAL) Notary Public. My commaison expires June 8, 1927.

CORRECT—Attest:
J. G. THOMSON,
J. D. FRENCH,
EMMET COCHRAN,
Directors.

GOODYEAR Service Station

HIS word is the best bond that any honest business man can put up. We have given Goodyear our word that every customer who buys a Goodyear Tire from us will get real Goodyear Service. We are keeping our word—and we are satisfying old customers and winning new ones.

As Goodyear Service Station Dealers we sell and recommend the new Goodyear Cords with the beveled All-Weather Tread and back them up with standard Goodyear Service

Heppner Garage

GOODYEAR "Western Made for Western Trade"

Stop

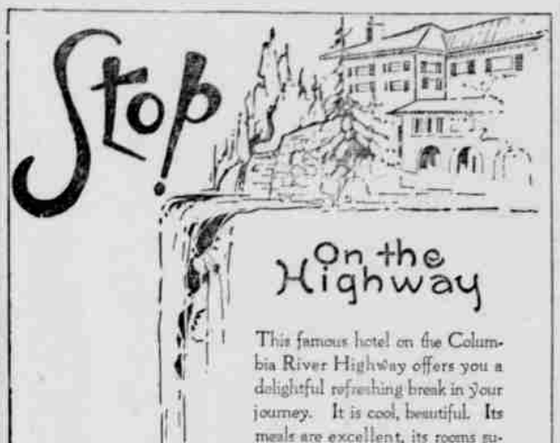

On the Highway

This famous hotel on the Columbia River Highway offers you a delightful refreshing break in your journey. It is cool, beautiful. Its meals are excellent, its rooms superb. Rates are reasonable. Stop for a meal—or overnight.

COLUMBIA Gorge Hotel
A MILE WEST OF
Hood River Ore.

The Call of the Surf

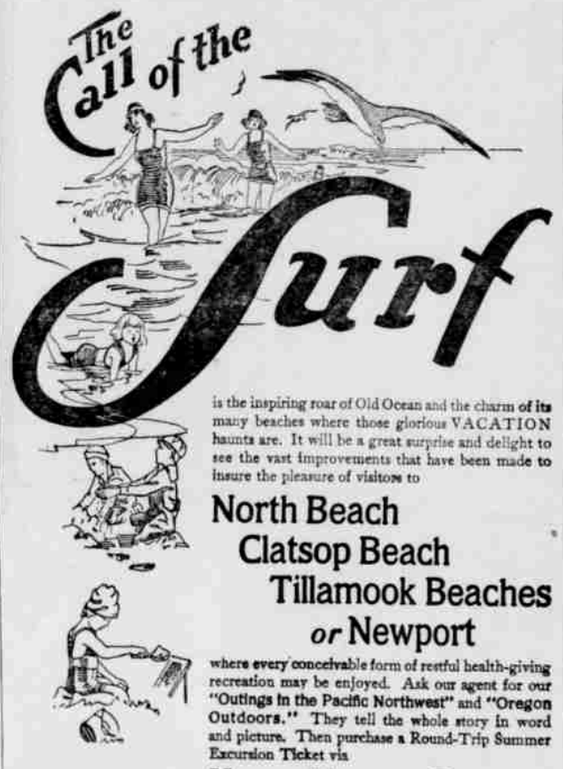

is the inspiring roar of Old Ocean and the charm of its many beaches where those glorious VACATION haunts are. It will be a great surprise and delight to see the vast improvements that have been made to insure the pleasure of visitors to

North Beach
Clatsop Beach
Tillamook Beaches
or Newport

where every conceivable form of restful health-giving recreation may be enjoyed. Ask our agent for our "Outings in the Pacific Northwest" and "Oregon Outdoors." They tell the whole story in word and picture. Then purchase a Round-Trip Summer Excursion Ticket via

UNION PACIFIC SYSTEM

C. DARBEE, Agent
Heppner, Ore.

WM. McMURRAY
General Passenger Agent
Portland, Oregon

Presto!

A lighted match to the wick and your oil cookstove is instantly ready. It concentrates clean, steady heat directly on the cooking utensil.

No coal or wood to lug, or ashes to shovel out—a clean, cool kitchen free from dirt and smoke.

To obtain best results, use Pearl Oil—the clean-burning, uniform kerosene—scientifically refined and re-refined by a special process.

Pearl Oil is sold by dealers everywhere. For your own protection order by name—Pearl Oil.

STANDARD OIL COMPANY (California)

PEARL OIL (KEROSENE) HEAT AND LIGHT

STANDARD OIL COMPANY (California)

Pioneer Employment Co.

With Two Big Offices

PENDLETON AND PORTLAND

Is prepared to handle the business of Eastern Oregon better than ever before

Our Specialties

Farms, Mills, Camps, Hotels, Garages, Etc.

WIRE RUSH ORDERS AT OUR EXPENSE

Portland Office 14 N. Second St. — Pendleton Office 115 E. Webb St.

Only Employment Office in Eastern Oregon with Connections in Portland

SAFETY & SERVICE

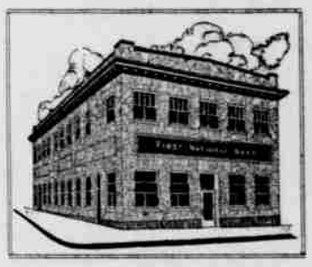

SUCCESS BUILDING

"IT ISN'T YOUR TOWN—IT'S YOU"

"If you want to live in the kind of a town,
Like the kind of a town you like,
You needn't slip your clothes in a grip
And start on a longt, long hike.
For you'll only find what you left behind,
For therre's nothing that's reallyl new;
It's a knock at yourself when you knock your town,
For it isn't your town——it's you.

"Real towns are not made by men that are afraid
Lest somebody else gets ahead;
When everybody works and nobody shirks
You can raise a town from the dead.
And if you make your personal stake,
Your neighbor can make one, too;
Your town will be what you want to see;
It isn't the town——it's you."

A modern hotel is any community's greatest asset, and evry community that has a good hotel should see to it that the hotel is given local support.

Hotel Heppner,
J. B. FISHER, Mgr.

GARDEN TOOLS

A complete line of tools for the handy man in home or garden. "Good work depends upon the tools"—every man knows that.

Spading Forks, Barrows, Rakes, Hoes, Watering Cans, Sycles, Lawn Mowers, Hose, Shovels, and our "Handy Kit."

Peoples Hardware Co.

Heppner Oregon

KIRK BUS & TRANSFER COMPANY
WM. M. KIRK, Proprietor

Prompt and efficient service at all times, both day or night. Leave orders at Hotel Patrick or Phone Main 664.

BAGGAGE : EXPRESS : FREIGHT
COUNTRY TRIPS -:- GENERAL HAULING

Recommendations

ONE of the best recommendations you can give to your prospective employer is your savings bank book showing regular deposits. One manager of a great business said: "I do not care what a man's capabilities may be, I will not give him a responsible position until he has demonstrated that he can save money regularly."

First National Bank
HEPPNER, OREGON