

LIVE CECIL NEWS ITEMS

Phil Brady of Ione was a heavy man in Cecil on Monday.

Zenneth Logan was a passenger on the local for Heppner on Wednesday.

J. J. McEntire of "Killarney" was looking up his Cecil friends on Sunday.

Mr. and Mrs. Everett Logan of Fairview were doing business in Arlington on Saturday.

Henry Springer of "The Bungalow" left for Heppner on Wednesday for a few days vacation.

Miss Ada Nash and brother Neil of Ewing spent Wednesday with their grandmother, Mrs. Peter Nash, at Cecil.

Mr. and Mrs. Herbert Everett and son Leslie left Cecil on Tuesday for Pilot Rock, after spending a few days amongst their friends.

Mr. and Mrs. Wm. Bird who have been occupying the Logan cottage at Cecil for the last two or three months left for Ione on Sunday.

Jack Hynd paid the county seat a visit on Saturday returning home on Sunday and left during the week on a business trip to Portland.

Jack Fenwick, the energetic Ione painter has been busy in Cecil during the past week painting the residence and garage of J. W. Osborn.

Harry L. Hayes, who had his fingers badly damaged while working on "Willow Creek" ranch, left for his home at Hood River on Monday.

Misses Mildred Henriksen of Rhea and Bernice Franklin of Ewing were the guests of Misses A. and V. Hynd on Tuesday at "Butterby Flats."

Mrs. Jack Hynd of "Butterby Flats" and Mrs. M. H. Lowe of "The Highway House" were callers at the home of Mr. and Mrs. Geo. Henriksen of Rhea on Sunday.

We hear that Mrs. Peter Nash has sold her residence and land at Cecil to Zenneth Logan of Four Mile. Mrs. Nash will leave for Beaverton in a short time, where she intends to reside for the future.

Several Cecil cars left on Sunday laden with young people bound for Boardman to join in a picnic. Mrs. Deos of The Willows chaperoned the party and everyone arrived home delighted with their day's outing.

J. M. Melton of "The Lookout" accompanied by Mr. and Mrs. Herbert Everett went to The Dalles on Saturday where they visited with Ed Melton, who we hear is improving after his operation at The Dalles hospital.

Mr. and Mrs. A. Henriksen and Miss Leah Gysler of "Willow Creek" ranch and also Mrs. Oral Henriksen of "The Snuggery" autored to their Hamilton ranch above Heppner on Saturday, where they will spend a few days.

Dwight Misner, who owns a large wheat ranch near Ione, brought the first wheat of the season into the Misner and Hynd warehouse at Cecil. One hundred sacks were brought from the Misner ranch by tractor and two wagons on Monday morning. Mr. Misner has 640 acres of Turkey Red and it will average 25 bushels per acre.

Miss Dana Logan, second daughter

of Mr. and Mrs. Everett Logan of Fairview, while hurrying through a screen door on Monday had the misfortune to have one of her eyes caught on the hook of the door and severely torn. Dana was taken to Heppner as quickly as possible and Dr. Chick soon attended to the wound. Nine stitches were required on the eye lid.

Barney Doherty, Sand Hollow farmer and sheepman, accompanied by Mr. and Mrs. Ed McDaid of Juniper Canyon, spent a few hours in Heppner last Saturday.

SALVATION ARMY TO SERVE ALL OREGON

Business Men of Every County Join With Corps Officers to Extend Helping Hand.

A service born of service by men and women whose lives are dedicated to that service, a service not for gain, for it pays its workers poorly, is to be placed at the disposal of even the smallest community in Oregon through the expansion of the Salvation Army Home Service Program for 1929.

Since its splendid service among the American troops abroad brought to the attention of the home folks the kind of work the army has been doing quietly in the slums of the larger cities, demands from all quarters have flooded in upon the army until it has been forced to double and treble its efforts.

It has been compelled to expand beyond city lines and extend its service to the remotest districts of the state. And in these out of the way places the army is solving one of the greatest economic problems, handling at their source and preventing many of the ills that result from poverty and wrong teaching.

In every county of Oregon one and sometimes two advisory boards have been formed of business men and citizens of those counties. These men are constantly in touch with their communities and judge when and how best the Salvation Army can be utilized to serve the citizens of that community. A word to headquarters brings the Salvation Army worker to take care of the man or woman, boy or girl whose misfortunes have overwhelmed them.

In the rescue and maternity home in Portland the unfortunate girl mothers of Oregon find a refuge and sanctuary.

In the boys and girls home to be established at Yamhill the life of the neglected child is shaped and the boy or girl prepared to go out into the world and win his or her own way.

In the industrial home in Portland many derelicts are made over into self supporting men and women who are no longer a charge upon their county but an asset to their community.

In the relief branches of the work done by the army many cases of poverty and sickness are handled annually. When the call for help comes there is no investigation of the worthiness of the subject. Help is given and investigation made afterwards.

Free employment bureaus which exact no membership fee, find work for hundreds of idle hands and while work is being found see to it that deserving men seeking honest employment do not starve.

O. A. C. BIRDS SET NEW PAGE IN EGG LAYING

Five Barred Rocks Lay 940 Eggs in Eight Months—"Oregons" First in June.

Oregon Agricultural College, Corvallis, July 28.—A new long distance egg laying record has been established by an O. A. C. pen of five barred Plymouth rocks, in the egg laying contest at the Western Washington Experiment station.

"For the full period a pen of O. A. C. Barred Plymouth rocks led all other entries with 940 eggs, the second pen being white leghorns owned by D. Tanager of Kent, Wash., with 812 eggs," reads a report issued by the department of poultry husbandry at the college.

"The O. A. C. pen, which has been first for several months, has averaged 188 eggs a hen for the eight months. This record, it is believed, has never been equaled anywhere at any egg laying contest for a like period. The best hen in the pen has laid 208 eggs. The contest continues four months longer. The "Oregons" which won first place in June are now sixth for the full period of eight months, and going strong."

The pen of college "Oregons" which led the contest for the month of June made a record for the five hens in the pen of 128 eggs. The Oregons are also good long distance layers. This pen is expected to advance steadily in the contest as the

months go by. The Oregons were introduced by Prof. James Dryden, head of the department of poultry husbandry.

R. T. Brown, formerly a wheat farmer of this county, arrived Saturday from his home at Boyds, Wash., and expects to remain here through harvest. While Mr. Brown is actively engaged in the stock business up north, he says Morrow county looks mighty good to him. He was associated with W. E. Cummings in the

farming business until a couple of years ago and got in on the big 1916 crop.

Albert Bowker is making preparations to install an auto accessory supply shop in the quarters heretofore occupied by the Star theater. Mr. Bowker is local dealer for the Mack truck.

Jon. Batty and son of Eight Mile were in the city on business last Saturday.

"Yours for Real Tobacco" says the Good Judge



Men are getting away from the big chew idea. They find more satisfaction in a little of the Real Tobacco Chew than they ever got from a big chew of the ordinary kind.

Costs you less, too—the full, rich tobacco taste lasts so much longer.

Any man who uses the Real Tobacco Chew will tell you that.

Put up in two styles

RIGHT CUT is a short-cut tobacco
W-B CUT is a long fine-cut tobacco

Weyman Brothers Company, 1107 Broadway, New York City



Far Better Bread!

THE KIND YOU'VE BEEN HANKERING FOR!

Here It Is!

Heppner bread is a FULL, PLUMP loaf, with the same BODY to it that MOTHER used to make!

Does it go down EASY?

Better BELIEVE it does! Greatest domestic bread in the world!

22c the large size; 11c the small

SEND FOR SOME TODAY

Heppner Bakery

Wheat \$3 Per Bushel
Alfalfa Hay \$25 Per Ton

Those are about the figures for wheat and hay the coming fall. Think also of the prices paid for cattle, sheep, hogs, dairy products, etc. When you acquire a rich piece of Mother Earth you immediately become a producer instead of a consumer. Your garden, fruit, meat, eggs you raise yourself, thus side-tracking the H. C. L. to a great extent.

GET THAT RANCH NOW

I am here for the purpose of helping you acquire anything in the shape of land from a town lot to a 7,000-acre wheat ranch or stock ranch, on easy terms. You will never get this land any cheaper and right now for the next five years is the time to make money. Come in and look over my list.

E. M. SHUTT

The Real Estate Man

Upstairs in Court House

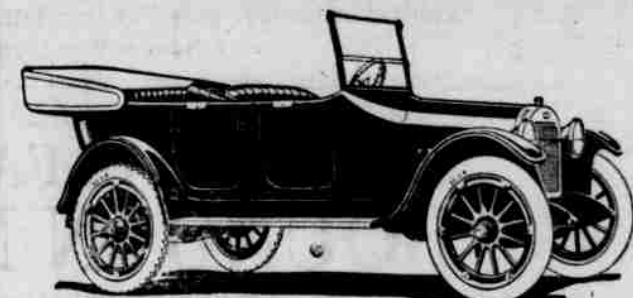

When in THE DALLES Stop At the

Motor Service Company Garage

OPEN ALL NIGHT

Vulcanizing, Auto Supplies.

WE WILL TREAT YOU RIGHT.

Elgin—King Eight—Oldsmobile—Oakland

Greatest Bargain of the Season
800-ACRE WHEAT RANCH

700 Acres Tillable
500 Acres in Wheat
80 Acres in Eye

ONE THIRD OF CROP GOES WITH THE RANCH

\$35.00 Per Acre

This ranch is five miles from town and only three quarters of a mile from school. Six-room house, good barn, good well water, fair fences.

160 ACRES IN SUMMERFALLOW

\$35.00 Per Acre If Taken Within Next Two Weeks

GRAIN INSURANCE

I would remind my old customers that the time of year is at hand when your growing crops should be insured against loss by fire or hail. Hold your business for me and I assure you I will appreciate it.

COME IN OR CALL

Roy V. Whiteis

Real Estate and Insurance

Heppner

Oregon

A Real Snap

Land at Twenty-Five Dollars Per Acre

480 Acres in Gooseberry

12 miles to market, one mile to school. Good buildings and improvements.

\$12,000.00 Takes It

One of the best wheat ranches in the north Ione section for sale at \$35.00 per acre. Nearly 1000 acres in this ranch. Price includes this year's crop.

Low Prices for High Grade Land
Arthur R. Crawford



Canning Time Needs

Have you plenty of Jars and Rubbers for your Canning?

If not, you will find us well equipped to supply your needs, as a visit here will prove.

Since assortments are now complete, an early visit is advisable.

Phelps Grocery Company