

LIVE CECIL NEWS ITEMS

Leon Logan and son John were doing business in Ione on Tuesday.

H. D. Fear of Fear & Jennings, Heppner, was a Cecil business man on Monday.

Miss Mildred Duncan of "The Busy Bee" ranch, was a Cecil visitor on Thursday.

Clarence Winters of "Shady Dell" accompanied by Walter Pope spent Monday in Ione.

Miss Mildred Henriksen and Miss Bernice Franklin of Rhea were Cecil visitors on Wednesday.

Miss Alma Devin of Heppner was the week end guest of Miss Annie Hynd of "Butterby Flats."

Miss Olive Logan of Four Mile spent Tuesday with her aunt, Mrs. Weltha Combust at Cecil.

Misses Annie and Violet Hynd of "Butterby Flats" returned home from Heppner on Sunday.

Mrs. Pat Medlock and son of the Curtiss ranch were calling on their friends in Cecil on Thursday.

Clifford Henriksen of "Willow Creek" ranch spent the week end among his friends in Heppner.

Roy Saunders, who has been hay making for Krebs Bros. at "The Last Camp," left on Friday for Parkers Mill.

C. A. Minor and friend Mr. Cherry of Boise, Idaho, spent Sunday at "The Last Camp," leaving on Monday for Heppner.

Mr. and Mrs. Oscar Lundell and family from Rhea and Peter White of The Willows were callers in Cecil on Wednesday.

Clare Calkins left early Friday morning to spend his vacation in Yakima. We did hear that Clare's best girl went along too.

Mrs. Alfreda Taylor and children left on the local for Ione on Thursday. Mrs. Taylor has been cooking at the Oskar Huber camp at Cecil.

Alfred Troedson of Morgan and friends were early callers in Cecil on Wednesday. Alf expects to begin his wheat harvest in ten days time.

Mrs. Ben Barnes of "Poplar Grove" who has been spending the past week amongst her friends around Heppner, returned to her home on Monday.

Orville Welch of Crawfordville who has been working around Ione, is having a few days vacation in Cecil before returning to his harvest work near the Egg City.

Misses Birchie and May Barnes of "Poplar Grove" and Misses Doris and Dana Logan of "Fairview" and Miss Ester Logan of Four Mile were the guests of Miss Georgia Summers at "The Last Camp" on Wednesday.

J. W. Osborn and sister, Mrs. Weltha Combust visited with Leon Logan and family at Four Mile on Saturday. Mr. Osborn is delighted with the wheat crops around Cecil, he says there is every prospect of a good yield.

A few days more and the first crop of alfalfa will all be in the stack. Hay cutting went off well. The heat has been intense since Sunday, one hundred and three degrees in the shade July 2nd was the hottest day registered in Cecil vicinity.

OLD-FASHIONED BARN RAISING IS REVIVED

Iowa Farmers Experience Difficulty in Getting Carpenters.

Groups Co-operate in Erecting Structures Under Supervision of County Agent and Farm Building Expert of State.

(Prepared by the United States Department of Agriculture.)

A modern counterpart of the old-fashioned barn raising, with certain noteworthy features added in the form of assistance by state authorities has appeared in Marshall county, Iowa, where the farmers have had great difficulty in securing carpenters to erect farm buildings. The plan being worked out is for groups of farmers to co-operate in erecting their structures under the direction of the county agent and the farm building expert of the agricultural extension department of Iowa State Agricultural college.

Poultry houses, because of their simplicity, are being tried first. A feature of the movement which is looked on as giving particular promise is the fact that the agricultural extension department furnishes plans for the buildings so that the co-operating builders may have explicit directions for cutting materials and erecting the structures. The first poultry houses will be built under extension supervision, but after that the farmers are expected to duplicate the work on other farms. In case this experiment proves satisfactory the same principle may be applied to more pretentious building enterprises.

MAKE PROPER STUDY OF RABBIT PROBLEM

Attractive Possibilities Are Quite Often Misleading.

Before Starting on Enterprise It Is Advisable to Consider How Animals Can Be Disposed of to Best Advantage.

(Prepared by the United States Department of Agriculture.)

The attractive, not to say startling, mathematical calculations which are sometimes made in estimating breeding possibilities of rabbits not infrequently have led persons to engage in rabbit raising without proper study of the problem. Before starting on this enterprise, it is advisable also for one to consider well how such rabbits as can be raised may be disposed of. In the vicinity of towns where there are restaurants, hotels and boarding houses, arrangements can usually be made to furnish market men or landlords a regular number of rabbits weekly. But one should not begin raising rabbits on a large scale in a locality where people are unaccustomed to eating them. No breeder can expect to make a profit until he has developed a market. He can demonstrate the desirability of the meat of young rabbits to his neighbors and sometimes to other agencies. If a breeder is not able to carry out an educational campaign singly, he should endeavor to organize with others in such an undertaking. By combining they can save

cost in advertising and starting their output.

Rabbits of recognized breeds conforming in size, build and color to accepted standards are always in demand for breeding stock. Those born of registered parents are preferred and are spoken of as "pedigreed." They can be registered if the owner so desires. The cost of keeping pedigreed or registered stock is no more than that of ordinary stock and the returns are considerably greater. Such stock can usually be disposed of by advertising in poultry and pet journals, if there is not sufficient home demand. Rabbits for meat are sold at greater profit when from two to four months of age. Ordinarily they are shipped to market alive in crates, like poultry.

GENERAL FARM NOTES

Permanent pastures produce crops per acre.

Heavy wire costs more now but less in the long run.

DOUBLE POPULATION OF OREGON FARMERS STATE CHAMBER PLAN

Oregon now has 5,000,000 acres of land under cultivation. In 1919 the agricultural crop was valued at \$206,000,000.00. By honest advertising the Oregon State Chamber of Commerce can double the agricultural acreage in three years. This would add another \$206,000,000.00 to the agricultural revenue of the State, using last year's figures as a basis of figuring.

ON PRINCIPLE OF BOOMERANGS

Airplane Constructed Along Same Lines as the Famous Weapon of Australian Bushmen.

Although an anomaly to go to the primitive savages of Australia for points on an airplane, that was just what was done in the development of flying in the air by humans. The fundamental principle of the plane is both old and simple, having been discovered by the bushmen of the antipodes and embodied by them in the boomerang, which by meeting in its flight the air at a slight angle got a "lift."

The trajectory of the boomerang may be in part horizontal or may even rise as a result of this lift. Any surface that is more or less flat that trav-

els at a slight angle through the air tends to lift. If the section has a slight camber, or convex curve, the lift is increased. Better results are obtained if a body of appreciable thickness is used instead of a thin sheet. These points the Australian discovered.

Investigation will show little difference between the wing section of the modern airplane and a cross section of a boomerang made by the bushmen or whittled by a New York boy after he had visited the circus and had witnessed the stunts of the boomerang throwers.

The resemblance of the boomerang's cross section is closer to a propeller section of an airplane, as a boomerang is a sort of cross between an airplane wing and a propeller.

"It sure will Tickle You" says the Good Judge



To find how long the full rich taste of the Real Tobacco Chew lasts.

That's why it really saves you money to use this class of tobacco instead of the ordinary kinds.

Any man who uses the Real Tobacco Chew will tell you that.

Put up in two styles

RIGHT CUT is a short-cut tobacco
W-B CUT is a long fine-cut tobacco

Weyman-Bruton Company, 1107 Broadway, New York City

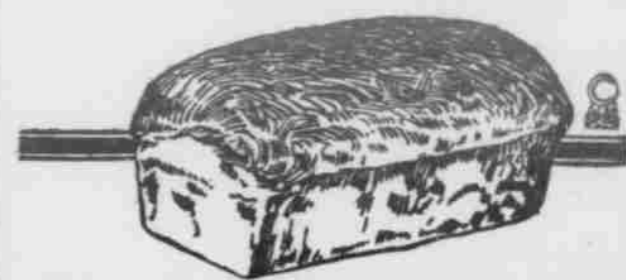

Far Better Bread!

THE KIND YOU'VE BEEN HANKERING FOR!

Here It Is!

Heppner bread is a FULL, PLUMP loaf, with the same BODY to it that MOTHER used to make!

Does it go down EASY?

Better BELIEVE it does! Greatest domestic bread in the world!

22c the large size; 11c the small

SEND FOR SOME TODAY

Heppner Bakery

Wheat \$3 Per Bushel
Alfalfa Hay \$25 Per Ton

These are about the figures for wheat and hay the coming fall. Think also of the prices paid for cattle, sheep, hogs, dairy products, etc. When you acquire a rich piece of Mother Earth you immediately become a producer instead of a consumer. Your garden, fruit, meat, eggs you raise yourself, thus side-tracking the H. C. L. to a great extent.

GET THAT RANCH NOW

I am here for the purpose of helping you acquire anything in the shape of land from a town lot to a 7,000-acre wheat ranch or stock ranch, on easy terms. You will never get this land any cheaper and right now for the next five years is the time to make money. Come in and look over my list.

E. M. SHUTT

The Real Estate Man

Upstairs in Court House

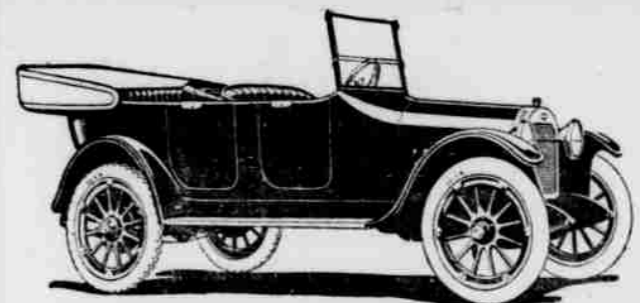

When in THE DALLES Stop At the
Motor Service Company Garage
OPEN ALL NIGHT
Vulcanizing, Auto Supplies. WE WILL TREAT YOU RIGHT.
Elgin—King Eight—Oldsmobile—Oakland

Greatest Bargain of the Season
800-ACRE WHEAT RANCH

700 Acres Tillable
500 Acres in Wheat
80 Acres in Rye

ONE THIRD OF CROP GOES WITH THE RANCH

\$35.00 Per Acre

This ranch is five miles from town and only three quarters of a mile from school. Six-room house, good barn, good well water, fair fences.

160 ACRES IN SUMMERFALLOW

\$35.00 Per Acre If Taken Within Next Two Weeks

GRAIN INSURANCE

I would remind my old customers that the time of year is at hand when your growing crops should be insured against loss by fire or hail. Hold your business for me and I assure you I will appreciate it.

COME IN OR CALL

Roy V. Whiteis

Real Estate and Insurance

Heppner

Oregon

A Real Snap

Land at Twenty-Five Dollars Per Acre

480 Acres in Gooseberry

12 miles to market, one mile to school. Good buildings and improvements.

\$12,000.00 Takes It

One of the best wheat ranches in the north Ione section for sale at \$35.00 per acre. Nearly 1000 acres in this ranch. Price includes this year's crop.

Low Prices for High Grade Land
Arthur R. Crawford

Special SOAP SALE

Finding ourselves carrying too many varieties of Soap, we want to reduce stock.

- Peets A. B. Naptha.....Regular 10c, now 8 1-3c
- Peets Cascade (White)....Regular 10c, now 8 1-3c
- Easy Dry Naptholin.....Regular 8 1-3c, now 7 1-4c
- White Wonder (White)....Regular 8 1-3c, now 7c
- Lenox (Yellow).....Regular 6 1-4c, now 5c

A good time to buy your supply of soap.

Phelps Grocery Company