

LIVE CECIL NEWS ITEMS

Mr. and Mrs. J. Bird who are occupying the Logan cottage spent Sunday in Ione.

Mr. and Mrs. A. Troedson of Morgan were calling on their Cecil friends on Monday.

C. A. Minor was looking after his Cecil interests on Monday, returning to Heppner Tuesday.

Mr. and Mrs. Claude L. Murray of Ione spent Sunday with Mr. and Mrs. Ben Barnes of "Poplar Grove."

Leo Huston and Landon Regle of Canby, Ore., are visiting at the home of Mr. and Mrs. Geo. Henriksen at Rhea.

Geo. W. Wilson returned to Cecil on Thursday after delivering a band of yearlings at Stevenson, Wash., for Hynd Bros.

Mr. and Mrs. Everett Logan and family of "Fairview" and Mrs. Peter Nash visited with Mrs. Weltha Combest on Tuesday.

Misses Malinda and Sara A. May of "Lone Star" ranch left on the local on Friday for Monmouth where they will attend summer school.

Miss Leo Gyseler of Portland arrived at "Willow Creek" ranch on Thursday and will visit for some time with her friend Mrs. A. Henriksen.

Harold Ahalt, who has been visiting in Portland for a few days returned to Cecil on Sunday and is now at work again for Leon Logan at Four Mile.

Mr. and Mrs. Oscar Lundell and family are the busiest people on Willow creek, haymaking all day and taking in the Chautauqua every evening.

Zenneth Logan who has been visiting his home in Portland arrived in Cecil on Wednesday and is now working for the "mayor" at "Butterby Flats."

Miss Esther Winters of "Shady Dell" and Miss Minnie Bryant and niece of Four Mile are spending their vacation with friends in North Yakima.

Wheat farmers for once in their lives are wearing broad smiles and can we blame them after all the fine rains which have fallen during the past week.

Geo. A. Miller of "Highview" and Mrs. T. H. Lowe of "The Highway House" took dinner with the "mayor" and his family at "Butterby Flats" on Monday.

Miss Minnie H. Lowe returned to her home in Cecil on Sunday where she will spend her vacation before returning to her studies at Washington high school in Portland.

Mrs. John Nash of Ewing left on Monday for The Dalles where she will visit for some time with her sister, Mrs. Sarah Harrison, who we understand is very ill.

Mrs. Geo. Krebs and Miss Georgia Summers of "The Last Camp" and Misses A. C. and M. H. Lowe of "The Highway House" were callers at "Butterby Flats" on Thursday.

Mr. and Mrs. Boyd Logan and family who have been spending the last few months in Portland returned to Cecil on Sunday and will visit at the home of Leon Logan for some time.

Ed Martin left "Butterby Flats" on Monday morning with a large

band of sheep belonging to Hynd Bros., for Arlington en route for Thompson Falls, Mont., where the sheep will graze for the summer.

Walter Pope arrived in Cecil on Monday from The Dalles hospital where he has been receiving treatment for the last four months but still is unable to use his hands which were very severely burned some time ago.

Real estate around Cecil has been changing hands during the week. We are informed that Krebs Bros. have bought the Curtis ranch from Minor and Brady and Fred Pettyjohn has bought the ranch known as the Sullivan place near Morgan. Pat Medlock and family will reside on the Curtis ranch.

EDUCATION HELPS THE FARMERS BETTER FARM CONDITIONS

This, Farm Manager Asserts, Will Check Drift of Young Rural People to City.

Oregon Agricultural College, Corvallis, June 23.—"Until life on the farm provides a living equal in comfort and attraction to the comfort and attraction of the city, as well as opportunity for higher earnings (it does that now, I believe) our rural problem will not be solved," says H. D. Scudder, head of farm management at O. A. C.

"If better education leads only to high earnings and brings no improvement in the standard of living it is bound to fail of its finest purpose," Professor Scudder declares. "The steadily declining rural population is one of our greatest national perils."

"Volumes have been written to account for this growing danger to our economic balance, but its reasons may all be summed up as the less desirable living conditions on the average farm."

"Certainly many young men desert the farm and flock to the cities in hope of bettering their living conditions."

Better education, Professor Scudder thinks, plays its greatest part in bringing the comforts of the city to the farm. This is indicated in a summary from the survey records of 825 farms visited by the Wisconsin experiment station: (the first number of the following groups applies to 478 farmers with common school education only, and the last number to 84 college trained men.)

Labor income—632, \$1056; value of house—\$1764, \$2558, bath equipment—22 per cent, 48 per cent; lighting systems—17 per cent, 44 per cent; furnace heat—22 per cent, 47 per cent; automobile—20 per cent, 29 per cent.

MILLER-WINNARD

Another June wedding occurred in Heppner last Saturday evening at five o'clock when Marcia Mary, daughter of Mr. and Mrs. Frank Winnard, became the bride of Arthur E. Miller of La Grande. After spending a few days at the farm home of the bride's parents near this city, Mr. and Mrs. Miller will go to La Grande, where they will be at home to their friends after July 15. Mr. Miller is an engineer.

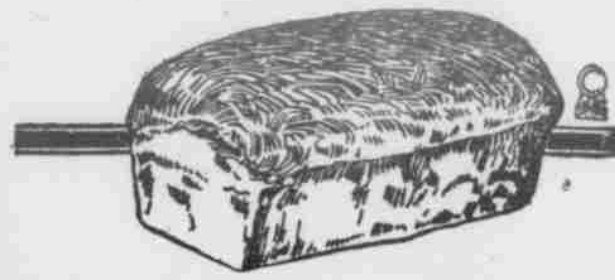

Far Better Bread!

THE KIND YOU'VE BEEN HANKERING FOR!

Here It Is!

Heppner bread is a FULL, PLUMP loaf, with the same BODY to it that MOTHER used to make!

Does it go down EASY?

Better BELIEVE it does! Greatest domestic bread in the world!

22c the large size; 11c the small

SEND FOR SOME TODAY

Heppner Bakery

**Wheat \$3 Per Bushel
Alfalfa Hay \$25 Per Ton**

Those are about the figures for wheat and hay the coming fall. Think also of the prices paid for cattle, sheep, hogs, dairy products, etc. When you acquire a rich piece of Mother Earth you immediately become a producer instead of a consumer. Your garden, fruit, meat, eggs you raise yourself, thus side-tracking the H. C. L. to a great extent.

GET THAT RANCH NOW

I am here for the purpose of helping you acquire anything in the shape of land from a town lot to a 7,000-acre wheat ranch or stock ranch, on easy terms. You will never get this land any cheaper and right now for the next five years is the time to make money. Come in and look over my list.

E. M. SHUTT

The Real Estate Man Upstairs in Court House

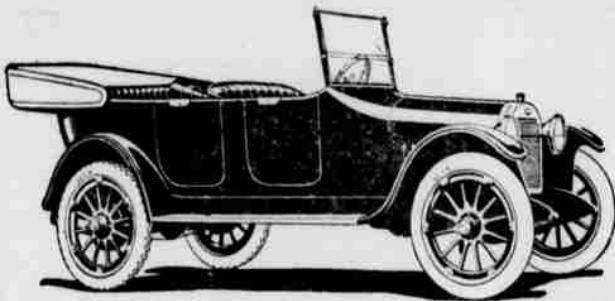

When in THE DALLES Stop At the
Motor Service Company Garage
OPEN ALL NIGHT
Vulcanizing, Auto Supplies. WE WILL TREAT YOU RIGHT.
Elgin—King Eight—Oldsmobile—Oakland

Special SOAP SALE

Finding ourselves carrying too many varieties of Soap, we want to reduce stock.

- Peets A. B. Naptha..... Regular 10c, now 8 1-3c
- Peets Cascade (White).... Regular 10c, now 8 1-3c
- Easy Dry Naptholin..... Regular 8 1-3c, now 7 1-4c
- White Wonder (White).... Regular 8 1-3c, now 7c
- Lenox (Yellow)..... Regular 6 1-4c, now 5c

A good time to buy your supply of soap.

Phelps Grocery Company

Another Royal Suggestion
PIES and PASTRIES
From the NEW ROYAL COOK BOOK

CHEER up! There is no further reason for worrying about table variety. The new Royal Cook Book gives new suggestions for every meal every day. The book is so full of surprises there will never be another dull meal in the home. Here are a few suggestions from the new Royal Cook Book.

Plain Pastry

This recipe is for one large pie with top and bottom crust
2 cups flour
1/2 teaspoon salt
1/2 teaspoon Royal Baking Powder
1/2 cup shortening
cold water
Sift together flour, salt and baking powder; add shortening and rub in very lightly with tip of fingers (the less it is handled the better the paste will be). Add cold water very slowly, enough to hold dough together (do not work or knead dough). Divide in halves; roll out one part thin on floured board and use for bottom crust. After pie is filled roll out other part for top.

Rich Pastry

2 cups pastry flour
1/2 teaspoon Royal Baking Powder
1/2 teaspoon salt
1/2 cup shortening
cold water
Sift flour, baking powder and salt; add one-half shortening

and rub in lightly with fingers; add water slowly until of right consistency to roll out. Divide in halves; roll out one-half thin; put on in small pieces half remaining shortening; fold upper and lower edges in to center; fold sides in to center, fold sides to center again; roll out thin and put on pie plate. Repeat with other half for top crust.

Apple Pie

1 1/2 cups flour
1/2 teaspoon Royal Baking Powder
1/2 teaspoon salt
1 tablespoon shortening
4 apples, or 1 quart sliced apples
2 tablespoons sugar
1 teaspoon milk
Sift flour, baking powder and salt; add shortening and rub in very lightly; add just enough cold water to hold dough together. Roll half out on floured board, line bottom of pie plate; fill in apples, which have been washed, pared and cut into thin slices; sprinkle with sugar; flavor with cinnamon or nutmeg; wet edges of crust with cold water; roll out remainder of pastry; cover pie, pressing edges tightly together and bake in moderate oven 30 minutes.

FREE

By all means get the new Royal Cook Book—just out. Contains these and 400 other delightful, helpful recipes. Free for the asking. Write TODAY to
ROYAL BAKING POWDER CO.
118 Fulton Street
New York City

"Bake with Royal and be Sure"

Combination Sale

of Work Horses and Dairy Herd of Jerseys

Saturday, June 26, '20

AT 1 O'CLOCK P. M.

At Vaughan & Parker Ranch

One-quarter mile North of Heppner, Ore.

Vaughn & Parker will offer for sale their choice herd of twenty young Jersey cows and their registered Jersey Bull.

These cows are all young and bred from Oregon's most select stock. Considering the scarcity of dairy cows of the type of this herd, and the high prices prevailing for dairy stock in the dairy sections of our state, this sale offers a rare opportunity for the purchase of the best stock obtainable for dairy purposes.

In addition, 8 sets of excellent work harness, practically new

Mr. Thomas Matlock

will offer for sale 25 head of work horses and several draft colts. Mr. Matlock's work horses are of draft type, from 1400 to 1600 in weight and well broken. Any one in the market for work horses for harvest or for general work will find what he desires in the horses offered for sale by Mr. Matlock.

Six months' time will be given on approved bankable notes, bearing 8 per cent interest per annum.

Owners

VAUGHAN & PARKER and T. J. MATLOCK

F. S. PARKER, Clerk

F. A. McMENAMIN, Auctioneer

BUYERS FOR TOWN PROPERTY

I have buyers for town property. If you want to sell, make listings with me today.

Wheat, Stock, Dairy Ranches For Sale

Arthur R. Crawford

Licensed Real Estate Dealer

Heppner, Oregon

Greatest Bargain of the Season
800-ACRE WHEAT RANCH

700 Acres Tillable
500 Acres in Wheat
80 Acres in Rye

ONE THIRD OF CROP GOES WITH THE RANCH

\$35.00 Per Acre

This ranch is five miles from town and only three quarters of a mile from school. Six-room house, good barn, good well water, fair fences.

160 ACRES IN SUMMERFALLOW

\$35.00 Per Acre If Taken Within Next Two Weeks

GRAIN INSURANCE

I would remind my old customers that the time of year is at hand when your growing crops should be insured against loss by fire or hail. Hold your business for me and I assure you I will appreciate it.

COME IN OR CALL

Roy V. Whiteis

Real Estate and Insurance

Heppner

Oregon