

WILLAMETTE UNIVERSITY HAS GREAT OPPORTUNITY

Campaign of Oregon Laymen to Raise \$100,000 May Lead to a Very Large Endowment.

According to A. F. Fiegel, chairman of the campaign executive committee of the Laymen's Association of Oregon, working in the interests of Willamette University, there is excellent reason to believe that, if friends of the old school in the Northwest subscribe \$100,000 for its immediate needs, others who are watching the progress of the institution and are but waiting to see what is done now, will come forward and make large contributions that will go to make the university a very much larger one before two or three years have gone by.

The \$100,000 which the laymen of the Oregon conference are now seeking is for the immediate restoration of Waller hall, for men; completion of Lausanne hall, the women's dormitory, and a heating plant.

With these improvements, which are absolutely essential to the largest usefulness of the university in caring for pupils already enrolled and the usual annual increase, Willamette will be very well provided for on the present basis. Should there follow large gifts, as predicted by Mr. Fiegel, of course a number of other buildings would be constructed and the entire activity of the school would be greatly enlarged.

The active canvassing for funds probably will be undertaken about next week. From all over the state have come to the members of the committee assurances of support. Many have said they know of no other means of investing money that will bring larger returns.

Headquarters are at 505 Platt building, Portland.

Willamette University Endowment Campaign

The campaign to raise \$100,000 for Willamette University at Salem is well under way. All of the preliminary organization work has been completed and about next week the actual canvass for funds will be undertaken.

This undertaking is backed by the Laymen's Association of the Oregon Conference of the Methodist Episcopal church and funds will, naturally, come chiefly from members of that denomination. However, as others have in the past given generously to the fine old institution which for 75 years has been steadily turning out men and women whose lives have gone far toward making the great Northwest what it is, so no doubt will be the case in this effort adequately to finance Willamette.

While having the heartfelt, enthusiastic endorsement of the late Bishop Hughes, who set aside precedent and asked the pastors of the conference to have a special Sunday for Willamette, and the full support of the ministers, the campaign is really a laymen's project. At their conference, held in Salem last October, the delegates unanimously decided to take hold of the situation this year and put over a big job for the school. Therefore, they are directing the work through a special executive committee, backed by a larger advisory board of prominent lay members of the church. Headquarters are at 505 Platt building, Portland.

Funds subscribed will go to enable the trustees to rebuild Waller hall for men and Lausanne hall for women's dormitory, with installation of a central heating plant, thus clearing up the present crowded condition at the university.

Why Willamette University Needs Help

Willamette University, located at Salem, is one of the oldest denominational schools in the country, has a magnificent record of achievement and has given to the world many men and women of strong character who have contributed and are contributing to the best progress of the nation's life—especially of the Northwest.

Willamette exists for but one purpose—to educate men and women fully, in a Christian way, and to send them out into the world to help make it better. That is what it has been doing for 75 years and what it will continue to do on a larger scale.

Willamette now needs the rehabilitation of Waller hall, partially destroyed by fire last December, and completion of Lausanne hall, the former for men and the latter as a dormitory for women. A central heating plant is also required.

Laymen of the Oregon conference have set out to raise \$100,000 for this purpose. Confident that the old school is entitled to even more than this amount, they will canvass the state about next week. To what better investment could money be put?

Campaign headquarters are in room 505, Platt building, Portland.

SALVATION ARMY RESCUE WEEK MAY 1 TO MAY 10

Following the meeting of the advisory board representatives in convention in Portland March 17, John L. Etheridge, appointed to the post of state president of the financial phase of the Home Service program of 1920, started to form his committee under county presidents throughout the state.

The dates of May 1 to May 10 were picked for the financial campaign to meet the budget of \$284,000 approved by the convention, at which were representatives of nearly every county. Under county presidents through- out the state.

during the period will be devoted to the work of rescuing the poor from their poverty, the unfortunate and downfallen from their slough of despond and the girl mothers from their betrayal.

The work is carried on among people in all walks of life, among children, among young men and young women who have fallen behind in the race of life, among old men and old women whose years are drawing to a close.

The work of the army is always constructive. Throughout forty years of work in the slums of larger cities the organization has developed lines of service that no other organization would or could enter upon.

Lightning's Freaks.

Sometimes lightning is strangely selective. One will be taken and another left. Quite recently 20 sheep were killed under a tree, but the number sheltered was over 40, and those killed were by no means all in a bunch. But a stranger instance is reported.

Lightning entered a stable containing 20 cows. The first, third, and so on, were killed; the second, fourth, and so on, escaped.

Two friends were going round the links together recently when a storm came on from which they took shelter in a corrugated iron building. One of the golfers sat near the door, and while waiting for the passing of the storm commenced to cut up an old golf ball with a knife. A very vivid flash struck the knife, melted the blade, made a deep hole in the ball, and scorched the golfer's fingers badly, and that was all!

There They Were.

While attending college I went to church services one Sunday morning with a chum. The house was filled and a large number of students were present. The services were long and my friend grew restless. In changing his position in the pew he extended his feet well forward so that unknown to him his shoes came in touch with those of a young woman who sat in

front of him. Finally the service was at an end and as the congregation arose he could not rise, neither could she. The bow of one of her shoe laces had hooked on an eyelet of his shoe, and there they were, and both strangers to each other.—Chicago Tribune.

Had the Resemblance.

Clarence had a dog of which he was fond. Being one of a number of children who looked much alike, he had heard the family resemblance remarked upon frequently. One day a neighbor, meeting Clarence in the street with his pet, asked him jokingly who the dog looked like. Taking the question seriously, the boy replied: "Oh, Rover has the family resemblance, I guess."

GOOD RATION FOR DAIRY COW

Ohio State University Recommends Mixture of Ground Corn, Oats, Bran, Gluten and Meal.

A good dairy ration recommended by the dairy department of the Ohio State university is made of the following grains: Ground corn, one part; oats, one part; bran, one part; gluten, one part; cottonseed meal, half a part; linseed oil meal, three-fourths part. Feed one pound of this mixture to each two to four pounds of milk, depending upon the percentage of butterfat. This should be fed in connection with silage, clover or alfalfa hay and either sugar beets or beet pulp. Soy bean hay is also desirable.

Now Is the Time to Buy Yourself A

TRACTOR

When your feed is scarce you will make no mistake in buying

The Cletrac Tank Type Tractor

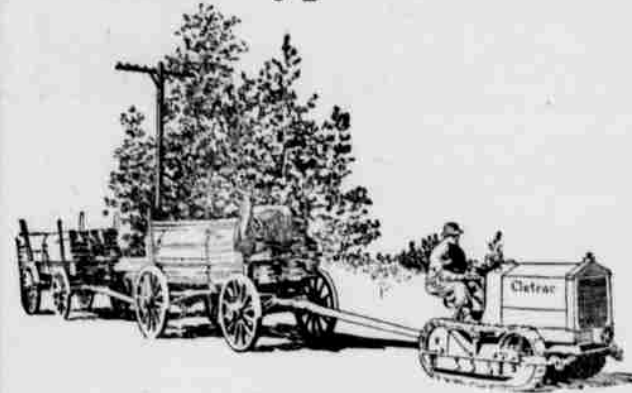

See or write

T. H. LOWE, Agent
Cecil, Oregon

OUR PRICES RIGHT—OUR PRINTING THE BEST—G. T.

CREEK FARM

1450 Acres—60 acres under ditch, 400 acres tillable land, balance grazing land.

BIG BARGAIN IF TAKEN AT ONCE

\$18,000.00

2 miles from town and good school. Small house and well. All fenced. **SEE ME TODAY.**

ROY V. WHITEIS

Real Estate Dealer Heppner, Oregon

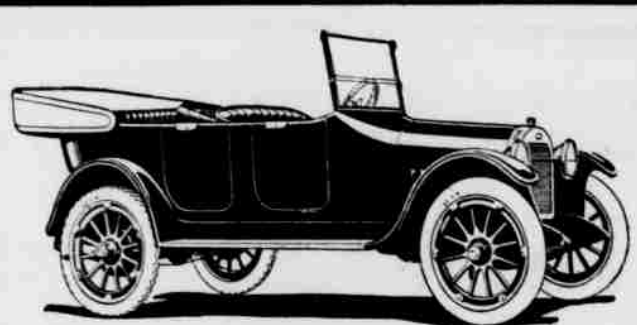

When in THE DALLES Stop At the
Motor Service Company Garage
OPEN ALL NIGHT

Vulcanizing, Auto Supplies. WE WILL TREAT YOU RIGHT.
Elgin—King Eight—Oldsmobile—Oakland

MORROW HEIGHTS Addition

Beginning May 5th and for thirty days only thereafter, the following prices and terms will prevail:

South of COURT WAY

Inside Lots.....\$200.00
Corner Lots..... 300.00

Between COURT WAY and MILL WAY

Inside Lots.....\$250.00
Corner Lots..... 350.00

North of MILL WAY

Inside Lots.....\$300.00
Corner Lots..... 400.00

If two lots are purchased by the same person, a reduction of Fifty Dollars (\$50.00) will be allowed, provided the purchaser intends both lots for the use of his or her individual family. The point I make is, that I will not sell at these prices for speculative purposes.

You may buy one lot or more by the payment of one fourth in cash and the remainder in equal annual payments covering a period of four years with interest at six per cent per annum, or if you desire to pay all cash then a discount of five per cent will be made.

I will endeavor to be at the office of Sam Van Vactor for a few days on and after the opening date. In the meantime, I will presently send to Heppner a few prints of the plat from which you can readily locate such lots as you may be interested in.

J. W. Morrow

Money Spent for Shoes

MONEY SPENT FOR SHOES WILL GO A LONG WAYS HERE.

The O'Donnell Shoe

is the best value for the money. We believe that, therefore we carry this well known brand of foot-wear.

THEN AGAIN—Don't get on your uppers when our repair department can make the old shoes new again.

C. M. BOWERS

SHOE SHOP

Main Street

Heppner, Ore.

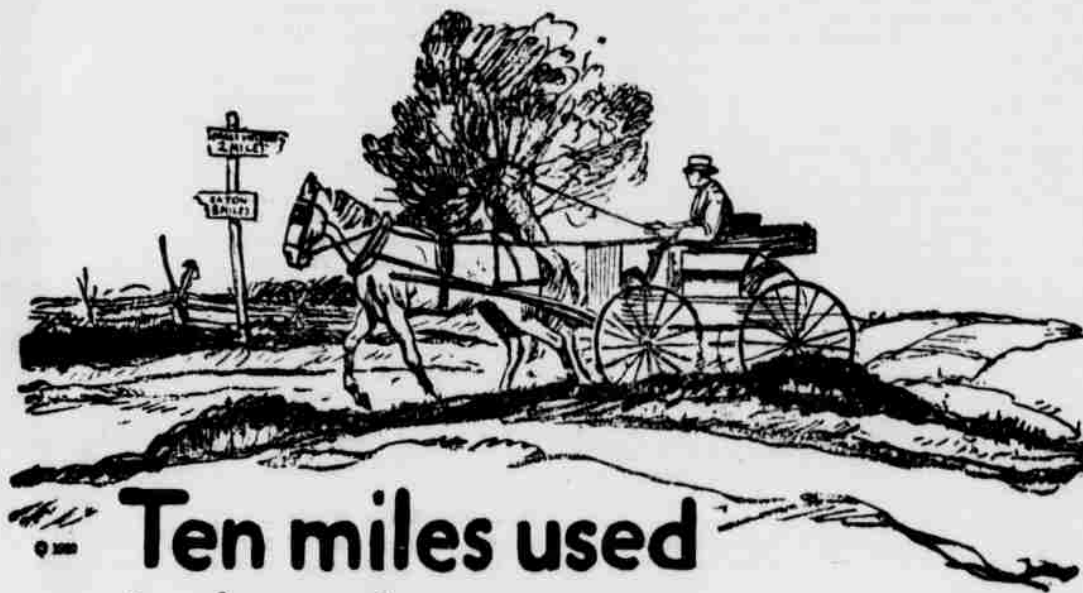

Ten miles used
to be a long way

WHAT a difference in these motor-car days, when every point in the county is hardly more than "just around the corner."

People's ideas are changing, too.

They're beginning to figure out how much it is costing them to keep a car. And the man who is doing the greatest amount of figuring is the man with the moderate-price car.

There still seems to be a notion in some quarters that any tire is good enough for a small car.

That's not what the man who owns it thinks.

In recommending and selling U. S. Tires we are trying to see his side of the propo-

sition—finding out what he wants in a tire and giving him that.

Large or small, U. S. Tires are built to only one standard of quality—the standard that produced the first straight side automobile tire, the first pneumatic truck tire.

Every tire that bears the name "U. S." is built the best way its makers know how. It isn't the car, but the man who owns the car, that counts with the oldest and largest rubber concern in the world.

As representatives of U. S. Tires in this town, we offer you the benefit of our experience and advice in settling your tire problem.

Select your tires according to the roads they have to travel:

In sandy or hilly country, wherever the going is apt to be heavy—The U. S. Nobby.

For ordinary country roads—The U. S. Chain or Usco.

For front wheels—The U. S. Plain.

For best results—everywhere—U. S. Royal Cord.



ROYAL CORD—NOBBY—CHAIN—USCO—PLAIN

United States Tires
Heppner Garage