LIVE CECIL NEWS ITEMS

Miss Ellen McFadden of Eight Mile was a visitor in Cecil on Tuesday.

Mr. and Mrs. Clarence Winters of "Shady Dell" autoed to Heppner on Saturday.

Mr. Bryant and daughter of North Yakima are visiting Ralph Winters at Four Mile.

Master Jackie Hynd of "Butterby Flats" spent the week end with his brother Herb in Heppner.

A. Henriksen of Willow creek ranch left on Thursday with a fine bunch of cattle for Portland.

Charles Sperry of Ione, accompanied by W. Morgan, also of Ione, was calling on Cecil friends Tuesday.

Jim Whitney of the "Dove Cote" left on the local on Friday for Portland where he will visit for some time.

Mrs. Mona Miller, teacher of the Cecil school, was a visitor at the home of Mr. and Mrs. Phil Brady on Sunday.

Miss Bernice Franklin of Rhea and Miss Mildred Duncan of "Busy Bee" ranch were calling on friends in Cecil on Saturday.

We notice Zenneth Logan of Four Mile, who has been on the sick list for the last month, is now able to be out again.

J. H. G. Ewing of Albany has been the guest of Mr. and Mrs. A. Henriksen of "Willow Creek" ranch during the past week.

Max Gorfkle of the Eastern Hide & Junk Co. of Pendleton, has been spending the past several days in Cecil on business.

Mr. and Mrs. George Krebs of the "Last Camp," accompanied by Miss Georgia Summers, spent Sunday with Mr. and Mrs. Phil Brady.

Mrs. W. G. Palmateer and daughter Miss Cleta, who have been visiting in Eugene for some time, returned to "Windy Nook" on Thursday.

Mr. and Mrs. Hat Pearson, who have been on Butter creek for some time, returned to Cecil on Sunday, where they will reside for several weeks.

Bob Carsner and A. Henriksen were busy men at the Cecil depot on Wednesday, loading cars with cattle, which they were shipping to Walla Walla.

Mr. and Mrs. W. G. McCarty of Heppner took a spin oer the Cecil Scenic Highway on Thursday and dined with Mr. and Mrs. Jack Hynd at "Butterby Flats."

Everett Logan of Fairview spent the week end at The Dalles. Everett invested in a Ford car while in the city and is now taking driving lessons in his spare time.

Boyd Logan of Four Mile arrived from Portland on Friday, accompanied by Miss Oren Logan, and they will visit for sometime with relatives here before returning home.

Mrs. Jack Hynd of "Butterby Flats," accompanied by Miss Violet M. Hynd, Lizzie Blahm, A. C. Lowe and Messrs. Henry and John Krebs, visited with Mrs. J. H. Franklin of Rhea on Sunday.

W. G. Hynd of "Rose Lawn," Sand Hollow and Mrs. W. B. Barratt of Heppner, and Mr. and Mrs. Rudd of Riverhurst, Saskatchewan, Canada, spent Thusday and Friday visiting with Mrs. T. H. Lowe of the "Highway House" and also the "Mayor" of Cecil at Butterby Flats." Mr. Rudd is a large wheat grower in Saskatchewan, but since traveling extensively over the states is very much impressed with Oregon and especially Morrow county, where he and his wife met so many of their old school pals of long ago.

LEXINGTON NEWS NOTES

Carl Yount, the Ione wheat dealer, spent Friday here.

J. P. Stockard, Social Ridge farmer, was in Lexington on Saturday.

There will be preaching services at the Church of Christ both morning and evening next Sunday.

Mrs. E. A. Zochert is confined to her home with illness. Mr. Zochert is able to be out once more after having a tussle with the flu.

Frank Moore's new home on his creek ranch above town is nearing completion. Mr. Moore is going to have one of the real nice farm homes of Morrow county.

The finishing touches are being given to Earl Warner's new house. This new dwelling is thoroughly modern throughout and is a creditable addition to the city.

We are glad to be able to report the improvement of Rev. Wm. C. Worstell, who was quite seriously ill with pneumonia. He is now considered to be out of danger.

The Lexington State Bank expects to get plans and estimates in a few days for their new building, which will be erected on their Main street lot. Whether the building will be one or two stories in height has not yet been decided.

"The old line cars and trucks are still in lead," says Karl L. Beach, local auto and truck dealer who returned last Friday night from Portland after attending the automobile show. Mr. Beach is of the opinion that a person can have no adequate idea of the immensity of the automobile industry until he has visited such an exposition as that held at Portland.

Mr. and Mrs. Earl Ackley of Heppner came over from that city on Friday to bring over a Pierce-Arrow car which was purchased by Irvin Wilkes of the Wheat City Hotel. The Heppner high school basket ball team accompanied them.—Condon Globe-Times.

NOTICE OF FINAL SETTLEMENT.

Notice is hereby given that the undersigned Administratrix, as such Administatrix, of the estate of Guy L. Hadley, deceased, has filed her final account in the County Court of the State of Oregon for Morrow County, and said County Court has appointed Monday, the 5th day of April, 1920, at the hour of 10 o'clock in the forenoon of said day as the time of hearing and settlement of said final account. Objections to said final account must be filed on or before said date.

MARY HADLEY, Administratrix.

NOTICE OF FINAL SETTLEMENT.

Notice is hereby given that the undersigned has filed her final report as Executrix of the Estate of James S. Cabbage, deceased, in the County Court of the State of Oregon for Morrow County, and said Court has fixed Monday, the 5th day of April, 1920, at the hour of 10 o'clock in the forenoon of said day, as the time of hearing and settlement of said final account. Objections to said final account must be filed on or before said date.

MARY E. CABBAGE, Executrix.

NOTICE OF PARTNERS' RETIRING

Public Notice is hereby given that the copartnership heretofore existing between Earl D. Cramer, George W. Kelly and Margaret Cramer under the firm name of "Cramer, Kelly & Cramer" was dissolved by mutual consent on the 12th day of December, 1919, so far as relates to the said George W. Kelly who was released from all claims and demands thereof. All debts due to the said partnership and those due by them, will be settled with and by the remaining partners who will continue the business under the firm name of Cramer & Cramer.

Dated at Boardman, Morrow County, State of Oregon this 12th day of December, 1919. 5t.

EARL D. CRAMER,
MARGARET CRAMER.

PUBLIC WARNING

Public Notice is hereby given that on the 19th day of December, 1919 George W. Kelly purchased from Earl D. Cramer and Margaret Cramer their entire interests in the Boardman Bee and is now the sole owner of said paper.

Therefore all bills due the Boardman Bee must be paid to G. W. Kelly and the public is hereby warned to pay no bills due the Boardman Bee to Earl D. Cramer or Margaret Cramer. 2t.

G. W. KELLY.

HOUSE FOR RENT—Partly furnished. Centrally located. See Lorraine Groshen at F. A. McMenamin's office in Roberts Building.

FOR SALE—I will sell one of the best brood sows on earth. See her at the Nurseries in Heppner.

HARRY CUMMINGS.

MAN WITH 8-HORSE TEAM—wants job on ranch for summer or by the year. For full particulars inquire at The Gazette-Times offie. 2tp.

APPLES—I still have several hundred boxes Newtown Pippin cooking and eating apples mixed at $1.25 per box f. o. b. Hood River. Enclose check or money order. B. L. CLARK, R 1, Box 88, Hood River, Ore.

LOST—Somewhere between Lone Rock and Hardman, a 15 jewel Waltham, 25 year gold case, carved front, wrist watch in grayish black leather case. Finder please return to Miss Laura Burnside, Hardman, Oregon.

FORD—1918 model in good repair and fully equipped, for sale. Inquire The Gazette-Times.

FOR SALE—Three thousand loganberry, raspberry and dew berry sprouts. Call my place ¾ mile below Heppner. E. W. MOYER. 1 mo. pd.

NOTICE OF ESTRAY.

An unbroke 3 year old dark brown mule branded on left stifle either BC or RC. Rope with wire around neck. Came to my place about 4 months ago. Owner may have same by paying costs. Write or call Ben Thomas, one mile due west of Eight Mile, Ore. postoffice.

JAMES AUSTIN
Practical Teaching of All Band Instruments.
BEGINNERS A SPECIALTY
Terms.
Apply at The Gazette-Times Office.

Joel Morrow, general salesman for the Pendleton Marble Works, of which T. A. Wylie is proprietor, is making this territory as usual. He expects to make a shipment of monuments into Heppner this spring as in the past. adv. 1mo.

Lots of pep left. List your ranch with E. M. Shutt, the real estate man, and make a quick, snappy sale. tf.

FIRE AND HAIL INSURANCE.

For fire and hail insurance call on C. C. Patterson, second floor Gilman building, Willow street.

Hotel Removed.

We wish to announce that we have opened up a hotel at Lexington, in the Lee building. The old hotel building is now closed to the public. 3p. MRS. ORAN STUBBLEFIELD.

FOR SALE—Good grade Jack. Will accept span of work horses in trade. J. R. Jackson, Lexington, Ore. 3t-pd.

FORD FOR SALE—Apply at E. N. Gonty's shoe store.

Fresh Cows For Sale—J. F. Lucas, Lexington, Oregon.

FOR SALE—34 sacks of wheat screenings at 2 cents per pound, at Farmers Elevator Co.—O. E. Adkins, Eight Mile, Ore.

Bring your old shoes to E. N. Gonty's shoe store and get them repaired.

Indications Point to Advance In Coal Prices.

All indications point to an advance in the price of coal with a probable freight advance soon.

Coal shipments are now being received much more promptly and now is the logical time to lay in a supply of coal, because there is a reasonable amount on hand and because the price is less now than it will be probably in a few months.

TUM-A-LUM LUMBER CO.

WHEAT RANCH FOR SALE

I am offering for sale my wheat ranch comprising of 1040 acres situated 14 miles northeast of Lexington, near South Springs. This land is all level with a good well centrally located. Other improvements are poor. Judging from the crops raised in this vicinity last year, there is no better wheat land in Morrow county. I am offering this land for sale at $25 per acre and will sell it on exceptionally easy terms.

A. S. AKERS.

Lost—Somewhere between Heppner and the Ed Neill ranch on Butter creek, a yellow coat. Finder please leave at this office or Neill ranch.

W. W. FLEMING.

PAINTING, PAPERHANGING, DECORATING.

Now is the time to arrange for your spring work. I refinish floors, walls, furniture, etc. A fine line of wall paper samples. Drop me a card and I will call and estimate your work. Recommended by home people.

F. E. RUNNELL.

A BARGAIN IN A WHEAT RANCH

I am offering for sale for cash a tract of 520 acres of land known originally as the Tom Parman ranch and now being farmed by Walter Farrens. Sale will be subject to Mr. Farrens lease. This land is located in the Gooseberry section. The 340 acres of tillable land can be bought for $20 per acre and 180 acres of pasture land for $15 per acre. The improvements are fair. This is an exceptionally good buy and will not remain unsold long at this price.

A. S. AKERS.

Do you use Willow Brand butter on your table? See advertisement of Morrow County Creamery Co. in this issue.

Don't throw your old shoes away. Bring them to E. N. Gonty and have them repaired.

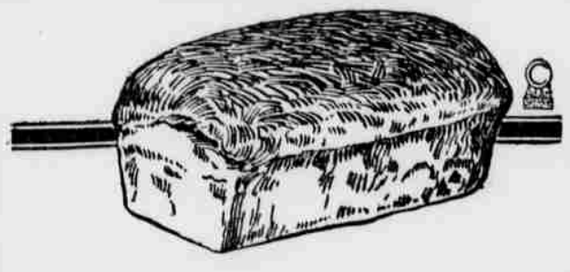

Far Better Bread!

THE KIND YOU'VE BEEN HANKERING FOR!

Here It Is!

Heppner bread is a FULL, PLUMP loaf, with the same BODY to it that MOTHER used to make!

Does it go down EASY?

Better BELIEVE it does! Greatest domestic bread in the world!

22c the large size; 11c the small

SEND FOR SOME TODAY

Heppner Bakery

MONEY TO LOAN.

At six per cent, in amounts from $1000.00 to $37,500.00. Five to 32 years. You pay principal and interest. You do not have to take stock in any organization. For particulars write M. Fitzmaurice, Condon, Ore. 4t

TACOMA GUN STORE, INC.
Tacoma, Wash.
Largest stock of Hunters' and Trappers' Supplies in the Northwest. Special attention to mail orders.
Send one cent stamp for catalogue.

G.-T. WANT ADS ARE SURE RESULT GETTERS. Use them

Looks And Is Better

and you Save 30%

You have seen the piles of good lumber wasted in building the old way—cutting your wood as you need it. That was the expensive unnecessary thing in building that we have eliminated—in this better home that comes to you

CUT AND FIT AT OUR MILL

The other big thing is labor. It isn't the putting in place that makes building expensive. It's the fitting, the measuring, and the following the plan—the handsawing that results, that costs money. All that we have eliminated. You can build it yourself with unskilled help.

Write for Catalog of Economical House Plans

"PERMANENT AS THE PYRAMIDS"

Concrete Pipe Co.

Mfgrs.

SEWER AND WATER PIPE
IRRIGATION PIPE
CULVERT PIPE
CEMENT PRODUCTS
HOLLOW SILO BLOCKS

PHONE 467

1003 N. 10th Street,
WALLA WALLA, WASH.

L. MONTERESTELLI

Marble and Granite Works

PENDLETON, OREGON

Fine Monument and Cemetery Work

All parties interested in getting work in my line should get my prices and estimates before placing their orders

All Work Guaranteed

White Star Flour

Its a Home Made Product and leads all other brands

WHITE STAR is the standrd flour in this section. Your Grocer Has It.

Complete Elevator and Warehouse Facilities. Both bulk and sack grain handled.

WE BUY WHEAT

HEPPNER FARMERS ELEVATOR CO.

City of Portland Recognizes the Superiority of the Gary

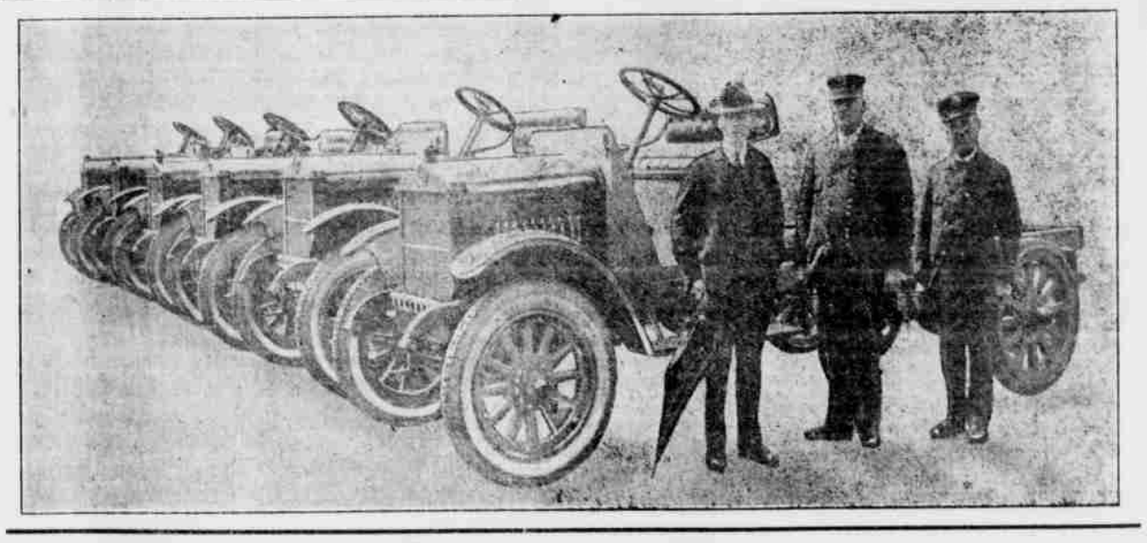

Gary Trucks gain recognition throughout the Northwest. The Fire Bureau of the City of Portland is using six GARY TRUCKS.

Contractors, lumbermen, timbermen, merchants, cattlemen, warehousemen and farmers are using GARY TRUCKS. We can make immediate delivery. If interested and wanting to go on road construction, place your order with us for SPRING DELIVERY, and pay for your truck in one season's work. We also have other good contracts to place trucks on, farmers in all parts of the northwest are placing orders with us. Get a GARY for efficiency and economy. The GARY has one full year factory guarantee. We have some good territory open for dealers and distributors.

One to Five Ton Capacities

Gary Coast Agency, Inc.

NORTHWEST DISTRIBUTORS

71 Broadway PORTLAND, OREGON Phone Bdwy 2162