

**NOTICE OF SHERIFF SALE**

By virtue of an execution and Order of Sale duly issued by the Circuit Court of the County of Morrow, State of Oregon, dated the 5th day of April, 1923, in a certain cause in the Circuit Court for said county and state, wherein Stanfield Livestock Feeder Co., a corporation, as plaintiff recovered judgment against John Mollahan and Pat Mollahan, defendants, for the sum of \$17021.89 with interest thereon at the rate of eight per cent per annum from the 15th day of October, 1919; for the further sum of \$1400.00 attorneys' fees and the sum of \$887.00 with interest on said \$887.00 at the rate of six per cent per annum from the 25th day of January, 1923, and its costs and disbursements taxed and allowed at \$28.00 on the 23rd day of March, 1923.

**NOTICE IS HEREGY GIVEN** that I will on Saturday, the 12th day of May, 1923, at the hour of 10 o'clock A. M. of said day at the front door of the Court House in Heppner, Morrow County, Oregon, sell at public auction to the highest bidder for cash in hand the following described real property in Morrow County, State of Oregon, to-wit:

Beginning at the Northwest corner of the Southwest quarter of Section Sixteen (16), in Township Four (4), South Range Twenty-seven (27) E. W. M., running thence South one quarter of a mile, or to the Southwest corner of Section Sixteen (16), running thence East one quarter of a mile, or to the Southeast corner of the Southwest quarter of the Southwest quarter of said Sec. Sixteen (16), running thence in a Northwesterly direction on a straight line to the place of beginning, the South half of the Southeast quarter, the Southeast quarter of the Southwest quarter, the Southwest quarter of the Southwest quarter and the South half of the Northwest quarter of the Southwest quarter of Section Seventeen (17), the South half of Northeast quarter of the Southeast quarter and the Southeast quarter of Section Eighteen (18), the East half of the West half, the Northwest quarter of the Northeast quarter, the South half of the Northeast quarter and the Southeast quarter of Section Nineteen (19), the North half of the North half, the Southwest quarter of the Northeast quarter, the Southwest quarter of the Northwest quarter and the South half of Section Twenty (20), the North half of the Northwest quarter, the South half of the Southwest quarter and the Southwest quarter of the Southeast quarter of Section Twenty-one (21), the Southwest quarter of the Northwest quarter, and the Southwest quarter of Section Twenty-seven (27).

Also beginning at the Northwest corner of the Southeast quarter of the Southwest quarter of said Section Twenty-seven (27), running thence South one quarter of a mile, or to the Southwest corner of the Southeast quarter of the Southwest quarter of said Section Twenty-seven (27), and running thence in a Northwesterly direction on a straight line to the place of beginning, the Northwest quarter of the Northeast quarter, the South half of the Northeast quarter, the East half of the Southeast quarter, the East half of the Northwest quarter, and the Northwest quarter of Section Twenty-eight (28), the East half of the East half, the Northwest quarter of the Northeast quarter, the Northeast quarter of the Northwest quarter and the West half of the Northwest quarter of Section Twenty-nine (29), the Northeast quarter, the East half of the Southeast quarter, and the Northwest quarter of the Southeast quarter, the Southeast quarter of the Northwest quarter, and the East half of the Southwest quarter of Section Thirty (30), the Northeast quarter of the Northeast quarter, Southeast quarter of Southeast quarter, West half of East half, and Northeast quarter of Northwest quarter of Section Thirty-one (31), Northeast quarter of Northeast quarter, South half of Northeast quarter, North half of Southeast quarter, Southwest quarter of Southeast quarter, Southwest quarter, and Southwest quarter of Northwest quarter of Section Thirty-two (32), North-east quarter of Northeast quarter

of Section Thirty-three(33), East half of Northwest quarter of Section Thirty-four (34), also beginning at the Northwest corner of the Northeast quarter of the Southeast quarter of said Section Thirty-four (34), running thence East one quarter of a mile, or to the Northeast corner of the Southeast quarter of said Section Thirty-four (34), running thence South one quarter of a mile, or to the Southeast corner of the Northeast quarter of the Southeast quarter of said Section Thirty-four (34), running thence in a Northwesterly direction on a straight line to the place of beginning, being in Township Four (4), South, Range Twenty-seven (27), E. W. M.

Also, beginning at the Northwest corner of the lot numbered Three (3), (otherwise described as the Northeast quarter of the Northwest quarter), running thence South one quarter of a mile, more or less, or to the Southwest corner of said lot Three (3), and running thence East one quarter of a mile, more or less, or to the Southeast corner of said lot Three (3) and running thence in a Northwesterly direction on a straight line to the place of beginning, the lot numbered Four (4), (otherwise described as the Northwest quarter of the Northwest quarter), the Southwest quarter of the Northwest quarter, the Southwest quarter of the Southwest quarter of Section Three (3), the lot numbered Two (2) (otherwise described as the Northwest quarter of Northeast quarter), the Southeast quarter of the Northwest quarter, the Northeast quarter of the Southwest quarter of Section Four (4), Lot numbered Two (2) (otherwise described as the Northwest quarter of the Northeast quarter), the Southwest quarter of the Northeast quarter, the West half of the Southwest quarter, the West half of the Southwest quarter and Southeast quarter of the Southwest quarter of Section Five (5), the lots numbered One (1) and Two (2), (otherwise described as the North half of the Northeast quarter), the Southeast quarter of the Northeast quarter, the Northwest quarter of the Southeast quarter, the Northeast quarter of the Southwest quarter of Section Six (6), the East half of the Northwest quarter of Section Eight (8), Northeast quarter of the Northeast quarter of Section Nine (9), the Northeast quarter of the Northeast quarter, and the Northwest quarter of the Northwest quarter of Section Ten (10), the East half of the Northwest quarter of Section Fourteen (14), and the South half of the South half of Section Fifteen (15), being in Township Five (5), South Range Twenty-seven (27).

The Northeast quarter of the Northeast quarter of Section Nineteen (19), the Southeast quarter of the Northwest quarter of Section Twenty (20), the Southwest quarter of the Northwest quarter of Section Twenty-one (21), the Northwest quarter of the Southwest quarter of Section Twenty-eight (28), the Northeast quarter of the Northwest quarter and the Southwest quarter of the Southeast quarter of Section Thirty (30), in Township Four (4) South Range Twenty-seven (27), E. W. M., also beginning at the Northeast corner of the Southeast quarter of the Southwest quarter of Section Seventeen (17), in Township Four (4) South Range Twenty-seven (27), E. W. M., and running thence Northwesterly in a straight line to a point 40 rods north of the Northwest corner of said Southeast quarter of the Southwest quarter of said Section Seventeen (17), running thence South 40 rods, thence East 80 rods to the place of beginning.

Also the Southwest quarter of Southeast quarter, South half of Southwest quarter and Northeast quarter of Southwest quarter of Section Twenty-nine (29), Northwest quarter of Northeast quarter, North half of Northwest quarter and Southeast quarter of Northwest quarter of Section Thirty-two (32) in Township Four (4) South, Range Twenty-seven (27) East of the Willamette Meridian, containing 320 acres.

Southwest quarter of Northeast quarter, Northwest quarter of Southeast quarter, Southeast quarter of Northwest quarter and North half of Southwest quarter of Section Twenty-one (21), Township Four (4) South, Range Twenty-seven (27) E. W. M., containing 200 acres more or less.

The Southeast quarter of the Northeast quarter of Section Twenty (20); the Northwest quarter of the Southwest quarter of Section Twenty-seven (27); and the Southwest quarter of the Northwest quarter of Section Twenty-

eight (28), Township Four (4), South Range Twenty-seven (27) East of the Willamette Meridian.

Being the real property mortgaged by the judgment debtors to the plaintiff, to secure the payment of said amount and ordered sold by the court for the purpose of payment of the above mentioned judgment and taken and levied upon as the property of said defendants, John Mollahan and Pat Mollahan, or so much thereof as may be necessary to satisfy the said judgment in favor of the plaintiff and against said defendants, together with all costs and disbursements that have or may accrue.

GEORGE McDUFFEE, Sheriff.  
Dated at Heppner, Oregon, April 10, 1923. 50-2

**Security waste spots.**  
Borders in the garden and yard are like frames that lend beauty to the picture. In many gardens and lawns there seems to be no space that can be spared for flowers, yet there are walks of cement, brick, or cinders, waste spaces along the alley, or around small buildings which if bordered with some flowers would change the entire appearance of the place.

China asters, old-fashioned pinks, English daisies, forget-me-nots, sweet alyssum, candy tuft and verbenas are good varieties for almost any soil or climate. In places where a taller border would bring out the picture, use sweet william, oriental poppies or the stately hollyhock. Then find a high place for a birdhouse, or plant some shrubs for nesting places.

The true home picture is lacking without the birds and flowers.—Thrifty Magazine.

**ARBITER OF NATIONS**



An exclusive photograph of Sir Basil Zaharoff, famous Anglo-Greek financier, who is the owner of Monte Carlo and promoter and banker of Greece. Little is known of the elusive Sir Basil, save that he is a reputed arbiter of nations, the owner of newspapers, ships, factories, etc. Cloaked in mystery, he has been the power behind the throne in almost all important oil deals in Europe and Asia Minor. It is reported that since the armistice he has lost about \$54,000,000 in various industries.

**THE SILKS OF THICK WEAVE**

Material Shows Trimming in Any Respect; Dresses Built to Accentuate Lines of the Form.

Some of the dresses made of perfectly plain silks and those that are heavily woven recommend themselves most heartily. They are made merely of masses of drapery. They scorn trimming in any respect. They are built to accentuate the lines of the form and to stop at that. Many of them have been seen at smart restaurants and upon the street, for they are products which have recommended themselves to the wear of women who are looking for new things and smart things at this season of the year.

Many of these dresses made of dark blue or black or the darker shades of brown are embroidered most intricately in threads of silver and gold. This embroidery is applied only at the places where it will help to give weight to the silk and add design to the dress as a whole. It is never added as an extraneous trimming, but it conforms to the lines of the dress and insists upon being a well-considered portion of the dress.

**NOTICE TO CREDITORS**

Notice is hereby given that the undersigned has been duly appointed by the County Court of the State of Oregon for Morrow County, administrator of the estate of Margaret Howell, deceased, and all persons having claims against the estate of said deceased, are hereby required to present the same with proper vouchers, to said administrator at Heppner, Oregon, or to the law office of Jos. J. Nys, Heppner, Oregon, within six months from the date hereof.

Dated this 10th day of April, 1923.

H. HOWELL, Administrator.

\$100.00—REWARD—\$100.00

We will pay the above reward for information that will lead to the arrest and conviction of the party or parties that have been cutting wire fences on our ranches. This applies to any and all ranches owned by us.

HYND BROS. Heppner, Ore., April 10, 1923. 50-4

**Decorating Officers of Culver**

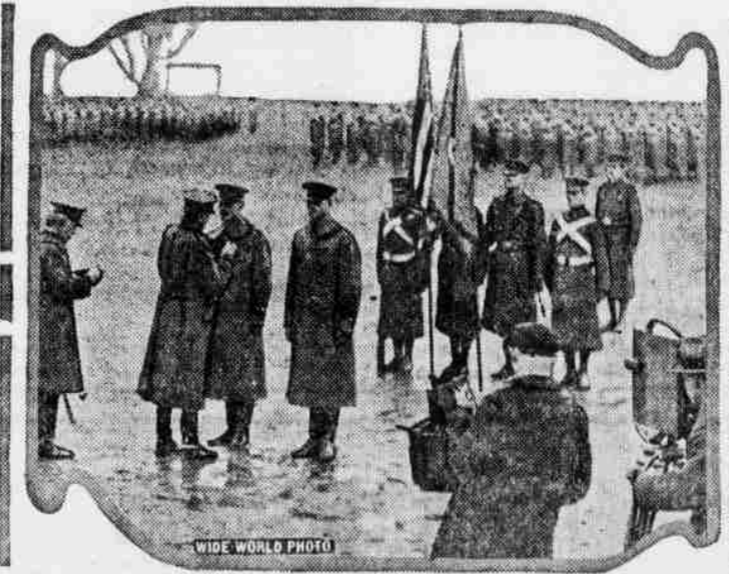

Officers of Culver Military academy in Indiana have just received high military honors. The photograph shows General Pershing decorating Brig. Gen. L. R. Cignillat, superintendent of the academy, with the Distinguished Service medal and Col. C. C. Chambers, executive officer of the academy, with the Distinguished Service cross.

**Radio Concert With Each Shave**

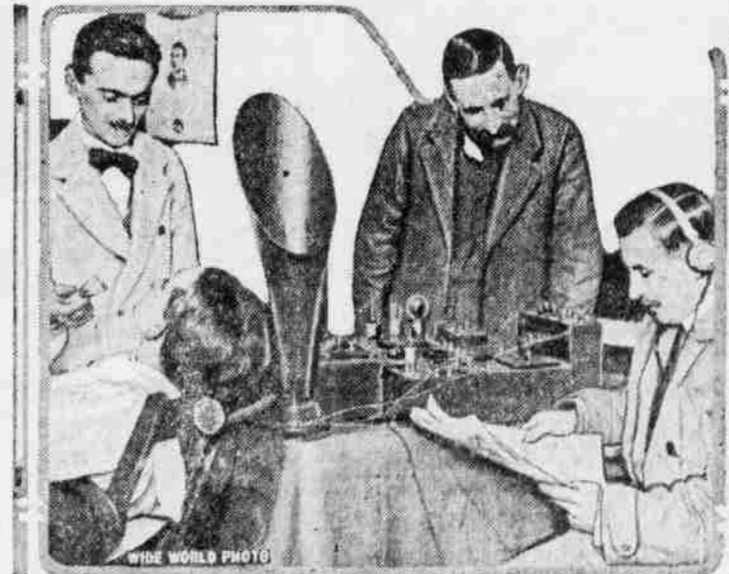

Here is a hint from London for American barbers. A barber shop in that city has installed a radio receiving set over which the customers may listen to radio concerts and news while having their facial hirsute growth removed or waiting for the call "next."

**How Benito Mussolini Keeps Fit**

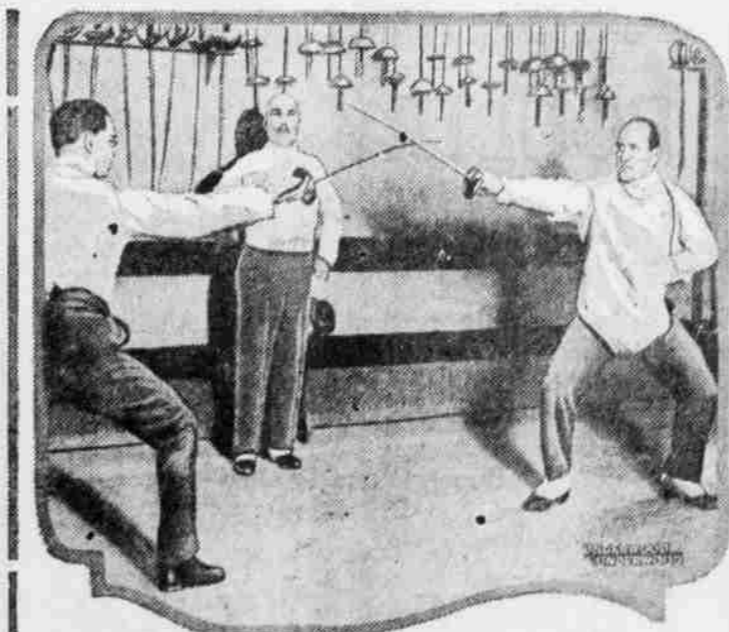

Only a very courageous political opponent would challenge the premier of Italy to a duel, for Benito Mussolini is a skillful swordsman and keeps in the pink of condition by a daily bout. He is here seen (right) engaged in his morning exercise.

**Ice Cream Season**

NORMAN'S ICE CREAM

Take a quart home for dinner

**McAtee & Aiken**

**DICK ROBNETT**

PRACTICAL HOESSHOER

At CALMUS' SHOP

Special attention given to lame and interfering horses

I Guarantee Satisfaction. Give me a trial

**Removal Notice**

My friends and customers will please take notice that I have removed from my former location and for the present I am located in the rear of Dave Wilson's store, pending securing another location.

**Lloyd Hutchinson**

Tailoring

Where They CLEAN CLOTHES CLEAN

**The Helm Dry Wall System of Pressed Cement and Brick Blocks**

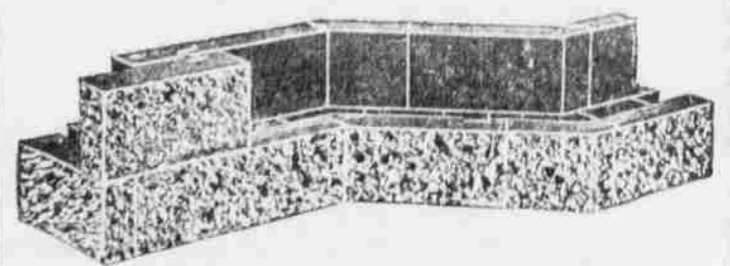

WITH CONTINUOUS CIRCULATING AIR SPACE COOL IN SUMMER—WARM IN WINTER. CHEAPER THAN LUMBER. LET US BUILD YOU A HOME THAT WILL LAST

No painting—No repairing—Write us for literature

**Umatilla Pressed Concrete Brick and Block Co.**

UMATILLA, OREGON