

THE HEPPNER HERALD
AN INDEPENDENT NEWSPAPER

S. A. PATTISON, Editor and Publisher

Entered at the Heppner, Oregon, Postoffice as second-class Matter

Terms of Subscription
One Year\$2.00
Six Months\$1.00
Three Months\$0.50

LEGAL NOTICES

NOTICE FOR PUBLICATION
Department of the Interior, U. S. Land Office at LaGrande, Oregon, May 12, 1921

Notice is hereby given that FRED ALBERT of Lena, Oregon, who on April 24, 1915 made homestead entry, No. 015799, for SW $\frac{1}{4}$ NE $\frac{1}{4}$, SE $\frac{1}{4}$, and E $\frac{1}{2}$ SW $\frac{1}{4}$, Section 5, Township 3 south, Range 29 East, Willamette Meridian, has filed notice of intention to make three-year proof, to establish claim to the land above described, before United States Commissioner, at Heppner, Oregon, on the 21st day of June, 1921.

Claimant names as witnesses: John Broonan, Phil Higgins, Waldo Vincent, Percy Hughes, all of Lena, Oregon.

C. S. DUNN, Register.

NOTICE FOR PUBLICATION

Department of the Interior, U. S. Land Office at LaGrande, Oregon, May 12, 1921

Notice is hereby given that MABEL E. CUHNA, of Lena, Oregon, who, on May 1st, 1915, made homestead entry No. 014660, for NE $\frac{1}{4}$ SW $\frac{1}{4}$, N $\frac{1}{2}$ SE $\frac{1}{4}$, Section 21, NW $\frac{1}{4}$ SW $\frac{1}{4}$, W $\frac{1}{2}$ NW $\frac{1}{4}$ Section 22, Township 2 south, Range 29 east, Willamette Meridian, has filed notice of intention to make three-year proof, to establish claim to the land above described, before United States Commissioner, at Heppner, Oregon, on the 21st day of June, 1921.

Claimant names as witnesses: John Broonan, Vern Pearson, W. W. Luckman, Charles H. Luckman, all of Lena, Oregon.

C. S. DUNN, Register.

Kenneth Mahoney reports having driven as far west as the L. J. Davidson ranch Sunday and back through Social Ridge and Lexington, and everywhere is wheat, wheat, wheat; all looking bumper except an occasional field of late spring sowing.

FREE TRANSPORTATION FOR PUEBLO RELIEF SUPPLIES

The O. W. R. & N. Co. announces that all supplies delivered to the railroad company for the relief of Pueblo flood sufferers will be given free transportation to its destination

NOTICE FOR PUBLICATION ISOLATED TRACT (Public Land Sale)

Department of the Interior, U. S. Land Office at LaGrande, Oregon, June 4, 1921.

Notice is hereby given that, as directed by the Commissioner of the General Land Office, under provisions of Sec. 2455, R. S., pursuant to the application of Horace M. Yeakum Heppner, Oregon, Serial No. 019821, we will offer at public land sale, to the highest bidder, but at not less than \$3.25 per acre, at 10 o'clock A. M., on the 16th day of August, next, at this office, the following tract of land: NW $\frac{1}{4}$ SW $\frac{1}{4}$ Sec. 21 T. 4 S., R. 24 E. W. M.

The sale will not be kept open but will be declared closed when those present at the hour named have ceased bidding. The person making the highest bid will be required to immediately pay to the Receiver the amount thereof.

Any persons claiming adversely the above described land are advised to file their claims, or objections, on or before the time designated for sale.

C. S. DUNN, Register.
11-16 NOLAN SKIFF, Receiver.

PROFESSIONAL CARDS

DR. R. J. VAUGHAN
DENTIST
Permanently located in Odd-fellow's Building
HEPPNER, OREGON

DR. A. D. McMURDO
PHYSICIAN and SURGEON
Telephone 122
Office Patterson's Drug Store
HEPPNER, OREGON

F. A. McMENAMIN
LAWYER
Office Phone Main 643
Residence Phone Main 665
Roberts Building
HEPPNER, OREGON

S. E. NOTSON
ATTORNEY-AT-LAW
Office in Court House
HEPPNER, OREGON

WOODSON & SWECK
ATTORNEYS-AT-LAW
Masonic Building
HEPPNER, OREGON

SAM E. VAN VACTOR
ATTORNEY-AT-LAW
First National Bank Bldg.
HEPPNER, OREGON

WATERS & ANDERSON
FIRE INSURANCE
Successors to
C. C. Patterson
HEPPNER, OREGON

DeLUXE ROOMS
Summer Rates
75c & \$1.00
Over Case Furniture Co.



Cigarette

To seal in the delicious Burley tobacco flavor.

It's Toasted

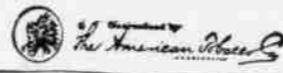

NOTICE OF TAKING UP AND SALE OF ESTRAY

Notice is hereby given that I, the undersigned under the laws of the state of Oregon, have taken up the animals hereinafter described while running at large on my premises, in Morrow County, Oregon, about eight miles south of Heppner, Oregon, to wit:

One bay gelding, about 5 years old, weight about 1000 pounds, mushroom brand on left shoulder.

One black mare about six years old, weight about 1100 pounds. Blemishes on both front knees, no brand.

That I will, on SATURDAY, JULY 2, 1921, at the hour of 10:00 o'clock in the forenoon of said day, unless the same shall have been redeemed, at my ranch about 8 miles south of Heppner, Oregon, in said county, sell said animals to the highest bidder, for cash in hand, for the purpose of paying the costs of taking up, holding and selling such animals together with reasonable damages for the injury caused by said animals running at large on said premises.

CARL A. HAPPHOLD.
Dated and first published this 14th day of June, 1921. —Advertisement. 7-8

A Member of the Federal Reserve

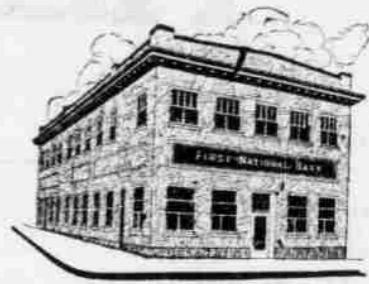

What Does Bank Service Mean To You?

During the years we have co-operated with our many patrons, a many sided service has been developed to meet exacting needs and changing conditions.

Yet we have no set formula for service.

Our service in each instance starts when you come here to make our equipment, methods and personal experience useful to your needs. Requirements of each patron as we find them are filled adequately. Keeping in mind the fact that the customer's best interests come first.

First National Bank of Heppner

A Member of the Federal Reserve

ON SALE

18 oz. Blue Serge Suits
Made to your measure here in Heppner, only

60.00

Similar suits Elsewhere will cost you \$80.00, or more

G. FRANZEN

Proprietor

Summer Clothing

Dry Cleaned or Dyed

Workmanship and Service the best

You be the judge

Lloyd Hutchinson

TAILORING

Cleaning, Pressing, Dyeing, Repairing

"You may be Sure"
says the Good Judge



That you are getting full value for your money when you use this class of tobacco.

The good, rich, real tobacco taste lasts so long, you don't need a fresh chew nearly as often—nor do you need so big a chew as you did with the ordinary kind.

Any man who has used the Real Tobacco Chew will tell you that.

Put up in two styles

W-B CUT is a long fine-cut tobacco

RIGHT CUT is a short-cut tobacco

Wm. W. Rouse Company, 107, Broadway, New York City

Dodge Brothers

announce a substantial reduction in the price of their cars effective June 8th.

Cohn Auto Company