

LEGAL NOTICES

NOTICE FOR PUBLICATION Department of the Interior, U. S. Land Office at The Dalles, Oregon, September 18, 1920.

NOTICE is hereby given that JOHN J. McDONALD of Hardman, Oregon, who, on August 2, 1915, made Homestead Entry, No. 014628, for S 1/2 N 1/2, Lot 4, NE 1/4 SE 1/4, Sec. 5, Lots 1 and 2, SW 1/4 NE 1/4, Section 6, Township 6 South, Range 25 East, Willamette Meridian, has filed notice of intention to make three-year Proof, to establish claim to the land above described, before J. A. Waters, Clerk of County Court, at Heppner, Oregon, on the 17th day of November, 1920.

Claimant names as witnesses: W. A. McCarty, C. H. McDaniel, Raymond Steers, Robert Steers, all of Hardman, Oregon.

H. Frank Woodcock, Register. First publication Oct. 12, 1920. Last publication November 16, 1920.

Notice for Publication-Isolated Tract PUBLIC LAND SALE

Department of the Interior, U. S. Land Office at The Dalles, Oregon, September 17, 1920.

NOTICE is hereby given that, as directed by the Commissioner of the General Land Office, under provisions of Sec. 2455, R. S., pursuant to the application of Peter Farley, Serial No. 021603, we will offer at public sale, to the highest bidder, but at not less than \$2.50 per acre, at 10:30 o'clock A. M., on the 14th day of December, next, at this office, the following tract of land: NW 1/4 NW 1/4, Section 14, Township 3, South Range 26, East, W. M. (Containing 40 Acres).

The sale will not be kept open, but will be declared closed when those present at the hour named have ceased bidding. The person making the highest bid will be required to immediately pay to the Receiver the amount thereof.

Any persons claiming adversely the above-described land are advised to file their claims, or objections, on or before the time designated for sale.

First publication November 2, 1920. Last publication December 7, 1920. L. A. Booth, Receiver.

NOTICE FOR PUBLICATION

Department of the Interior, U. S. Land Office at La Grande, Oregon, October 9, 1920.

NOTICE is hereby given that BRIDGET DOHERTY of Lena, Oregon, who, on March 5th, 1917, made homestead entry, No. 017545, for SE 1/4 SE 1/4, Sec. 5, E 1/2 NE 1/4 SW 1/4 NE 1/4, and SE 1/4, Section 8, Township 2 South, Range 29 East, Willamette Meridian, has filed notice of intention to make three-year Proof, to establish claim to the land above described, before J. A. Waters, Clerk of Circuit Court, at his office, at Heppner, Oregon, on the 16th day of December, 1920.

Claimant names as witnesses: John Kegan, Frank McCabe, Phil Hirl, and Phillip Higgins, all of Lena, Oregon.

C. S. Dunn, Register. First publication October 19, 1920. Last publication December 14, 1920.

NOTICE FOR PUBLICATION

Department of the Interior, U. S. Land Office at La Grande, Oregon, September 10, 1920.

NOTICE is hereby given that CHARLES F. DYKSTRA of Heppner, Oregon, who on July 9, 1917, made Homestead Entry, No. 018424, for SW 1/4 NE 1/4, SE 1/4 NW 1/4, Section 15, Township 4 South, Range 27 East, Willamette Meridian, has filed notice of intention to make three-year proof, to establish claim to the land above described, before United States Commissioner, at his office, at Heppner, Oregon, on the 10th day of November, 1920.

Claimant names as witnesses: Sam McCullough, R. A. Thompson, A. W. Dykstra and George W. Dykstra, all of Heppner, Oregon.

C. S. Dunn, Register. First publication September 21, 1920. Last publication Nov. 9, 1920.

NOTICE FOR PUBLICATION

Department of the Interior, U. S. Land Office at La Grande, Oregon, September 10, 1920.

NOTICE is hereby given that DELIA COXEN (formerly Hake) of Echo, Oregon, who, on September 20, 1915, made Homestead Entry, No. 015222, for NE 1/4 and NW 1/4, Section 14, Township 1 South, Range 28 East, Willamette Meridian, has filed notice of intention to make three-year proof, to establish claim to the land above described, before United States Commissioner, at his office at Heppner, Oregon, on the 17th day of November, 1920.

Claimant names as witnesses: Julian Lamb, and Frank Ayers, of Echo, Oregon, Harve McRoberts, of Lexington, Oregon.

W. L. Vinson, of Lena, Oregon. C. S. Dunn, Register. First publication September 21, 1920. Last publication Nov. 9, 1920.

NOTICE FOR PUBLICATION

Department of the Interior, U. S. Land Office at La Grande, Oregon, September 10, 1920.

NOTICE is hereby given that RUBEN W. VOLLE of Heppner, Oregon, who, on August 23rd, 1915, made Homestead Entry, No. 015169, for NW 1/4, Section 32, Township 4 South, Range 28 East, Willamette Meridian, has filed notice of intention to make five-year proof, to establish claim to the land above described, before United States Commissioner, at his office at Heppner, Oregon, on the 11th day of November, 1920.

Claimant names as witnesses: Dick Robnett, Otto Robnett, John Volle, and Joe Mahon, all of Heppner, Oregon.

C. S. Dunn, Register. First publication September 21, 1920. Last publication Nov. 9, 1920.

NOTICE FOR PUBLICATION

Department of the Interior, U. S. Land Office at La Grande, Oregon, September 10, 1920.

NOTICE is hereby given that HOWARD J. CULICK of Lena, Oregon, who, on March 3rd, 1916, made Homestead Entry, No. 015237, for NW 1/4 NE 1/4, S 1/4 NE 1/4, SE 1/4, and SE 1/4 SW 1/4, Section 12, Township 1 South, Range 28 East, Willamette Meridian, has filed notice of intention to make five-year proof, to establish claim to the land above described, before United States Commissioner at his office at Heppner, Oregon, on the 9th day of November, 1920.

Claimant names as witnesses: John Keegan, Gus Ayers, and Mason Duncan, all of Lena, Ore. W. F. Pettyjohn, of Echo, Oregon. C. S. Dunn, Register. First publication September 21, 1920. Last publication Nov. 9, 1920.

NOTICE FOR PUBLICATION

Department of the Interior, U. S. Land Office at The Dalles, Oregon, October 28, 1920.

NOTICE is hereby given that FRANK E. McDANIEL of Hardman, Oregon, who on February 28, 1917, made Homestead Entry, No. 018509, for N 1/2 SE 1/4 and SE 1/4 SE 1/4, Section 25, Township 5 South, Range 24 East, Willamette Meridian, has filed notice of intention to make three-year proof, to establish claim to the land above described, before J. A. Waters, Clerk of Circuit Court, at Heppner, Oregon, on the 17th day of December, 1920.

Claimant names as witnesses: John McDonald, Raymond Steers, Robert Steers, Carry Hastings, all of Hardman, Oregon.

H. Frank Woodcock, Register. First publication, Nov. 9, 1920. Last publication, December 14, 1920.

NOTICE OF BOND SALE

Sealed bids will be received until the hour of 10 o'clock A. M., the 17th day of November, 1920, and immediately thereafter publicly opened by the County Court of Morrow County, Oregon, at the office of said Court in the County Court-house in the City of Heppner, Oregon, for the purchase of bonds of said County, issued for the building of permanent roads therein in the sum of \$60,000, the same being in denominations of \$1000 each, said bonds to bear date November 1, 1919, and to mature absolutely without option of prior redemption November 1, 1929, said bonds to bear interest at not to exceed 5 1/2 percent per annum payable semi-annually on May and November first, principal and interest payable in United States gold coin at the office of the County Treasurer or at the Fiscal Agency of the State of Oregon in New York City.

Said bids must be accompanied by a certified check for 5 per cent of the face value of the bonds bid for and must be unconditional.

The approving legal opinion of Messrs. Teal, Minor & Winfree of Portland, Oregon, will be furnished the successful bidder.

The Court reserves the right to reject any of all bids. The assessed valuation of the taxable property of the County is \$14,582,755.28. J. A. WATERS, Clerk. First publication Oct. 19. Last publication November 9, 1920.

NOTICE

Notice is hereby given that I, the undersigned, under the laws of the State of Oregon, have taken up the animal hereinafter described while running at large on my premises, on Hinton creek, in Morrow county, Oregon, to-wit:

One unbroke sorrel mare, weight about 1000 pounds, age about 4 or 5 years, branded B on left shoulder.

That I will, on

SATURDAY, NOVEMBER 20, 1920 at the hour of 10:00 o'clock in the forenoon of said day, unless the same shall have been redeemed, at my ranch on Hinton creek, 5 miles southeast of Heppner, in said county and state, sell said animal to the highest and best bidder, for cash in hand, for the purpose of paying the costs of taking up, holding and selling said animal, together with reasonable damages for injury caused by said animal running at large on said premises.

L. V. GENTRY. Dated and first published this 2nd day of November, 1920.

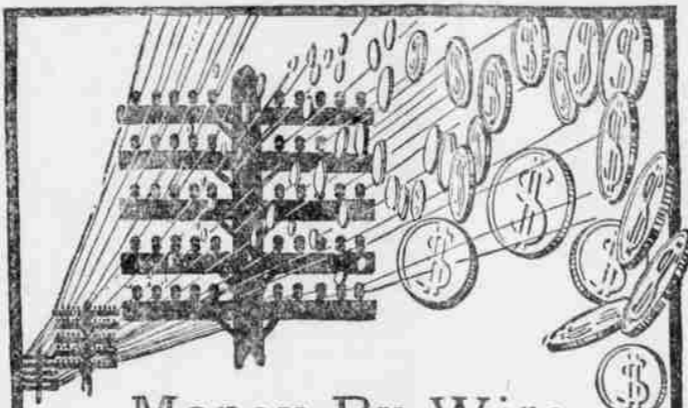
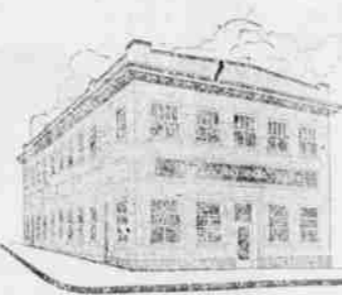

Money By Wire

To get money there quickly and to the right person is often vital.

WESTERN UNION Money Transfer

is the quickest, surest, safest means to send money anywhere for any purpose.

For the accommodation of our customers and the public generally, we are handling Western Union Money Transfers.

First National Bank Heppner, Oregon

THE BRICK

McAtee & Aiken, Props.

Confectioneries, Cigars Soft Drinks

POOL YOU ARE WELCOME

The Moral Risk

When the time comes to seek credit, a bank will want to know what you ARE as well as what you HAVE. That's where the moral hazard comes in.

And you can't establish credit over night. Rather, it is a matter of becoming KNOWN at your bank, of establishing confidence by the way in which you have kept your account, regardless of the amount you have to your credit.

Get acquainted—that's the first thing. Then develop that acquaintance into friendship. It will stand you in splendid stead when the time comes. Remembering also, that this bank offers you a complete banking service.

Farmers & Stockgrowers National Bank HEPPNER, OREGON.

Indian Textile Workers. In North America alone there are four distinct types of spinning to be found and some half a dozen types of weaving in use by the Indian textile workers. Also they have most interesting devices for scraping, for abrading, for pattern-making, and, in addition, numerous secrets for dyeing.

Earthquakes. The origin of earthquakes has been traced to two principal causes, the first of which is tectonic, and the second volcanic. The former refers to movements in the earth's crust, known as faults, possibly caused by the shrinking of the interior of the earth by reason of cooling.

640 ACRES 630 Tillable

Small house and barn. Good well. One-half of place in summer fallow. Price including all stock and machinery---

\$20,000

Good terms at 6 per cent

ROY V. WHITEIS

REAL ESTATE and INSURANCE

F. R. BROWN

agent for

GUARANTEED LOW COST LIFE INSURANCE; FIRE, HAIL, ACCIDENT AND HEALTH INSURANCE

TWO GOOD RESIDENCES IN HEPPNER FOR SALE. PRICED RIGHT.

A LIMITED AMOUNT OF PRIVATE MONEY TO LOAN.

Office Upstairs in Roberts Building Heppner, Oregon Phone 643



Here's the Secret Of that wonderful "round" tone

On hearing The Brunswick for the first time every music lover exclaims at its wonderful full, round, life-like tones. Back of the grill is the secret—an oval horn built entirely of wood on the violin principle. Sound waves are amplified and sent out to the listener in correct acoustical "circles." No metal touches them. That's the secret!

Brunswick



Come in—a demonstration will convince you why The Brunswick is the superior phonograph.

OSCAR OTTO Music House