

LEGAL NOTICES

NOTICE FOR PUBLICATION

Department of the Interior U. S. Land office, at La Grande, Oregon, January 31st, 1920.

Notice is hereby given that KATHERINE HIGGINS whose post office address is Lena, Oregon, did, on the 24th day of October, 1918, file in this office sworn statement and application No. 019392, to purchase the NE 1/4 SE 1/4, S 1/2 NE 1/4, Section 5, and NW 1/4 SW 1/4, Section 4, Township 4 South, Range 29 East, Willamette Meridian, and the timber thereon, under the provisions of the act of June 3, 1878, and acts amendatory, known as the "Timber and Stone Law," at such value as might be fixed by appraisal, and that, pursuant to such application, the land and timber thereon have been appraised at \$538.00, the timber estimated 424 M board feet at 75c per M, and the land \$220.00; that said applicant will offer final proof in support of his application and sworn statement on the 4th day of May, 1920, before U. S. Commissioner, C. C. Patterson, at Heppner, Oregon.

Any person is at liberty to protest this purchase before entry, or initiate a contest at any time before patent issues, by filing a corroborated affidavit in this office, alleging facts which would defeat the entry.

C. S. DUNN, Register.

NOTICE FOR PUBLICATION

Department of the Interior U. S. Land office at La Grande, Oregon, January 31st, 1920.

Notice is hereby given that CHARLES S. DYKSTRA, whose post office address is Heppner, Oregon, did, on the 7th day of January, 1918, file in this office sworn statement and application, No. 018826, to purchase the NW 1/4 SW 1/4 Section 13, Township 4 South, Range 27 East, Willamette Meridian, and the timber thereon, under the provisions of the act of June 3, 1878, and acts amendatory, known as the "Timber and Stone Law," at such value as might be fixed by appraisal, and that, pursuant to such application, the land and timber thereon have been appraised, at \$130.00, the timber estimated 80 M board feet at \$1.00 per M, and the land \$50.00; that said applicant will offer final proof in support of his application and sworn statement on the 5th day of May, 1920, before U. S. Commissioner, C. C. Patterson, at Heppner, Oregon.

Any person is at liberty to protest this purchase before entry, or initiate a contest at any time before patent issues, by filing a corroborated affidavit in this office, alleging facts which would defeat the entry.

C. S. DUNN, Register.

NOTICE

In the County Court of the State of Oregon for the County of Morrow, in the matter of the Estate of JOHN F. LENTZY, Deceased.

Notice is hereby given that the undersigned, Mrs. Mary L. Fairfield, administratrix of the Estate of John F. Lentzy, deceased, has filed her final account in the County Court of the State of Oregon, for the County of Morrow and that the 15th day of May, 1920, at the hour of 10:00 A. M., of said day at the Court House at Heppner, Oregon, in said County and State, has been appointed as the time and place for the hearing of objections to the said final account and settlement thereof.

Date of first publication April 13, 1920.

Date of last publication May 11, 1920.

MRS. MARY L. FAIRFIELD, Administratrix.
ARTHUR M. GEARY, Attorney.
59-55 Care of Woodson & Sweek.

NOTICE FOR PUBLICATION

Department of the Interior, U. S. Land office at The Dalles, Oregon, March 19th, 1920.

Notice is hereby given that JAMES C. WAID, of Stanfield, Oregon, who, on February 16th, 1917, made Homestead Entry, No. 018442, for W 1/2 E 1/2, Section 9, Township 1 North, Range 26 East, Willamette Meridian, has filed notice of intention to make final three year proof, to establish claim to the land above described, before J. A. Waters, Clerk of the Circuit Court, at Heppner, Oregon, on the 26th day of May, 1920.

Claimant names as witnesses: Edgar L. Ditty, of Echo, Oregon; Samuel J. Richie, of Lexington, Oregon; David C. Duvall, of Lexington, Oregon; Carl E. Musgrave, of Lexington, Oregon.

H. FRANK WOODCOCK, Register.

FARM STUFF WILL SELL BY AD IN HOME PAPER

Oregon Agricultural College, Corvallis, April 25.—Can a farmer advertise potato s as a grocer advertises sugar? Can he sell hay, grain, pigs or fruit by advertising? Do you know?

These questions have been answered in a practical way by Dr. George R. Varney, former farmer, now advertising expert and instructor in purchasing and selling at O. A. C.

"Systematic advertising has built up a big business for a wealthy Oregon stockman of my acquaintance," he says. "He deals in thorough-bred cattle, and uses the local paper to tell his neighbors about them."

"I had to learn the value of printers' ink by hard-bought experience in farming myself. I was brought up in Maine, where we had to haul our produce 27 miles to market. Had I known it then, we could have placed a dollar ad in a local paper and saved the big expense of marketing."

Once using local advertising a farmer will always use it, thinks Dr. Varney. The difficulty is to convince him that it pays. He will place a blackboard in front of his farm and advertise three-year-old pigs or hay or grain in hopes that a few persons passing along the road will read it.

"By placing his ad in his home paper he could reach 20 times as many buyers, and probably be sold out before the ad appeared again," says Dr. Varney.

Dr. Varney, an enthusiast in the production of blooded rabbits, has had many years of experience in farming.

"I practice what I preach," he declares, "and it has brought me results. I create a market for my rabbits, and sell all I can produce."

And practically what he preaches is a religion with Dr. Varney. He is pastor of the Baptist church at Corvallis.

SCHOOL GROUNDS SUITED TO BEAUTY AND TO USE

Oregon Agricultural College, Corvallis, April 25.—Correct landscaping will make the school grounds attractive and useful recreation parks as well as space furnishers for holding the buildings, suggests Zed E. Dorris, senior in landscape gardening at O. A. C. But the buildings must be placed in right relationship to one another.

"Plenty of air, sunlight and room for active games are supplied by grounds well laid out and kept up," says Mr. Dorris. "Just how well suited to the children's needs may be seen by the extent to which they use it."

"Part of the grounds may be set aside for the planting of shrubs. Not the light and flowering kinds, but rather hardy ornamentals and a few beautiful trees. Native varieties are often best, and children take more interest in those they know."

"The ornamentals are grouped about the entrance and against the buildings, with the big trees in the background. The playground is not to be shaded, as the children need the sunshine. Benches and sand pits are placed under the trees."

"Lawns cannot be kept up about the buildings if no playground is provided. The little feet soon scuff up even the toughest turf."

"Careful planning will make the school ground the most popular place in the child's life. In planning one should think of them as a place where many hours will be passed when the school is over."

"Good plantings are appreciated not only by the children but by their elders as well."

NOTICE AND WARNING

Notice is hereby given that the practice of dumping garbage, trash and refuse on the roads and highways of Morrow county is strictly prohibited by law, a penalty of \$100 being provided for each and every offense.

All residents of the county are hereby warned that in the future each and every violation of this law will be vigorously prosecuted to the full extent of the law.

Dated at Heppner, Oregon, April 15, 1920.

WM. T. CAMPBELL, County Judge.

DR. BEAN MOVES TO PORTLAND

Dr. and Mrs. H. C. Bean left by auto Thursday morning for Portland where they expect to locate permanently. Dr. Bean has formed a very advantageous partnership in the practice of his profession in the city in which his host of Heppner friends will wish him every success. Dr. and Mrs. Bean have been in Heppner almost a year and in that time have made many warm friends.

POLITICAL ANNOUNCEMENTS

COUNTY CLERK

To the Republican voters of Morrow County: I hereby announce that I will be a candidate for the Republican nomination for County Clerk at the primary election to be held on the 21st day of May, 1920.

Pd Adv. J. A. WATERS, Incumbent.

COUNTY SHERIFF

I hereby announce to the Democratic voters of Morrow County that I will be a candidate for the nomination for the office of Sheriff of Morrow County at the primary election to be held May 21, 1920. If nominated and elected I expect to enforce the laws of the State of Oregon, to the best of my ability and without fear or favor.

CHAS. B. SPERRY, Lone, Oregon.

COUNTY SHERIFF

I hereby announce myself a candidate for the office of Sheriff of Morrow County, subject to the will of the republican voters at the coming primary election to be held in May, 1920.

pd adv. GEO. McDUFFEE.

COUNTY TREASURER

I hereby announce to the republican voters of Morrow county that I will be a candidate for the republican nomination for County Treasurer at the primary election to be held on the 21st day of May, 1920.

pd adv. KATIE MINERT.

DISTRICT ATTORNEY

To the republican voters of Morrow County: I am a candidate for the nomination for the office of District Attorney at the ensuing primary election.

pd adv. S. E. NOTSON.

SCHOOL SUPERINTENDENT

I hereby announce to the republican voters of Morrow County, that I am a candidate for the nomination for the office of County School Superintendent, at the primary election, May 21, 1920.

pd adv. LENA SNELL SHURTE, Co. School Supt.

POLITICAL ANNOUNCEMENT FOR COUNTY COMMISSIONER

I hereby announce myself as a candidate for the Republican nomination for the office of County Commissioner of Morrow County at the coming primary election to be held May 21, 1920.

pd Adv. L. P. DAVIDSON, Lone, Oregon.

S. E. NOTSON ATTORNEY-AT-LAW

Office in Court House Heppner Oregon

F. H. ROBINSON ATTORNEY AT LAW

Main Street Lone, Oregon

VAUGHAN & BUTLER DENTIST

Permanently located in Oddfellow's Building Heppner, Oregon

DR. A. D. McMURDO PHYSICIAN & SURGEON

Telephone 122 Office Patterson's Drug Store Heppner Oregon

WOODSON & SWECK ATTORNEYS-AT-LAW

Heppner Oregon

F. A. McMENAMIN LAWYER

Roberts Bldg. Heppner, Ore. Office Phone Main 643 Residence Phone Main 665

ROY V. WHITEIS INSURANCE

REAL ESTATE, LOANS. Heppner Oregon

DR. CLYDE R. WALKER PHYSICIAN AND SURGEON

Phone Connections Lone, Oregon

SAM E. VAN VACTOR ATTORNEY-AT-LAW

Heppner Oregon

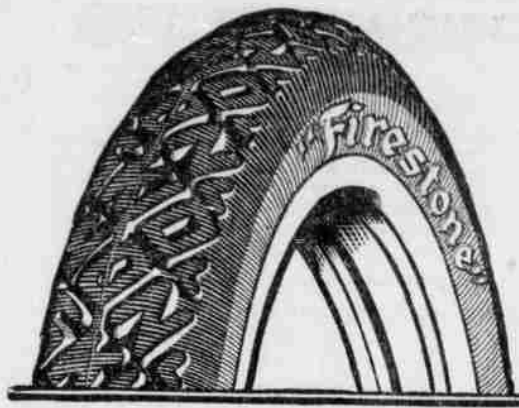

Doing the BIG things FIRST

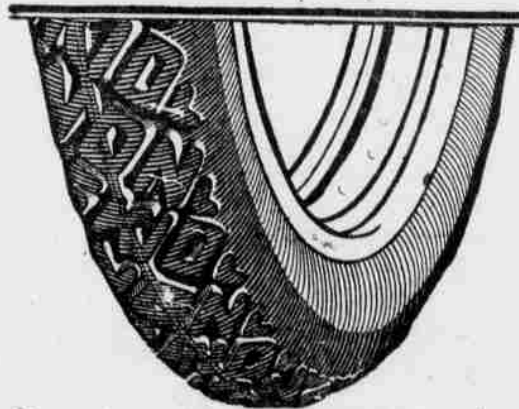

HERE is the first tire that ever was given a whole factory to itself!

Firestone Plant No. 2, with a capacity of 16,000 tires per day, is devoted solely to the production of the 3 1/2 inch size.

It was a problem made to order for Firestone — big volume production of a high grade article.

Firestone met it with a typical Firestone answer — a separate \$7,000,000 factory.

Buy Firestones.

Most miles per dollar is a Firestone pledge, to the big car owner as well as to the owners of light cars. See the new Standard Oversize Firestone Cord.

Firestone

I. D. Basey was down from Herin's mill Friday and reports four feet of snow at Ditch creek summit. Mr. Basey tried to get across a few days ago to post some road notices for the county court but found the road yet impassable.

bleam up

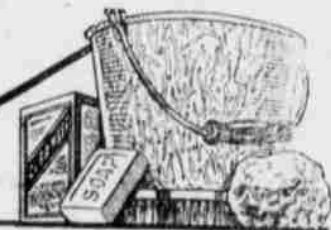

House Cleaning Time is Here

Our stock is complete in this line. Soap, Washing Powder, Water and plenty of muscle —THERE'S NOTHING EQUAL TO THIS RECIPE FOR MAKING EVERYTHING SHINE. BUT YOU CAN REDUCE THE MUSCLE WORK AT LEAST ONE-HALF IF YOU USE THE SOAPS AND WASHING POWDERS WE HAVE HERE.

Why not order now and cut your work in half

House Cleaning Needs Are Here

Phelps Grocery Co.