

Spring Time is Paint Time

Say Mr. House Owner isn't this weather getting into your system and making you long to see the old home shine again like it did when it was new? Don't you realize that a new coat of paint would bring back all its freshness—that it would again have that new appearance of which you were so proud when you first built it? This is the time of the year to start at work—and you know how badly it needs it.

We wish merely to call your attention to the fact that we have a full line of standard paints—every color or tint that you possibly could think of. Besides every thing needed for the interior decoration of your home.

Of Interest to the Ladies

We have a complete line of Chinamel for touching up and refinishing those old pieces of furniture that you prize so highly—and this work will come right along with the spring house cleaning. These varnishes are prepared so that they do not require the services of a painter—and you've no idea the amount of good you can do in one room with a few of these colors. We've every one you could want.

Gilliam & Bisbee

COME IN AND LET US TALK PAINT TO YOU

PEOPLES CASH MARKET

WATKINS & Oviatt, Proprietors

Our location is still in the "background" but if you will follow the "saw-dust trail" you will find us prepared to cater to your wants in the way of tender, juicy meats and fresh fish and shell fish as though we were already in our new building.

Our new building will be completed by and by. In the mean time don't forget us.

PEOPLE'S CASH MARKET

GOOD ROADS

DRAINAGE IS BIG ESSENTIAL

Side Ditches Should Be Ample Large to Carry Off Water as Rapidly As It Enters.

(Prepared by the United States Department of Agriculture.)

The only reason for crowning a road surface is to enable it to shed water, and unless effective means are provided for disposing of the water after it is drained off the surface crowning will be of very little, if any, advantage. The side ditches should be ample large and should have sufficient fall to carry the water away as rapidly as it enters them, and they should have outlets at all convenient points. Cross drains or culverts should be constructed wherever

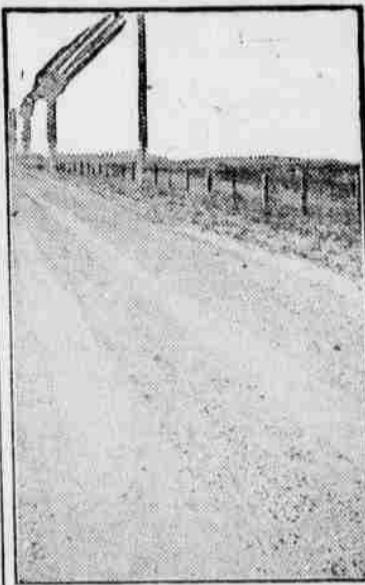

Good Road—Middle Is Kept High and Water Drains to Sides.

It is desirable to transfer drainage water across the road, and they should usually be provided with end or wing walls for protecting the slopes of the embankment. When the material composing the roadbed is likely to be springy, a system of longitudinal under-drainage may be found necessary to secure proper drainage. In constructing a road, of any type whatever, it should be constantly borne in mind that adequate and continually effective drainage is absolutely necessary if the road is to be maintained in good condition.

PETITION

In the County Court of the State of Oregon for the County of Morrow. In the matter of the organization of John Day Irrigation District in Morrow, Gilliam and Umatilla counties, in the State of Oregon.

To the Honorable County Court of Morrow County, Oregon:

The undersigned petitioners respectfully show:

That petitioners are more than fifty of the owners of land irrigated or susceptible to irrigation within the boundaries hereinafter described and desire to provide for the construction of works for the irrigation of the same and to provide for the reconstruction, betterment, extension, purchase, operation or maintenance of works already constructed and for the assumption as principal or guarantor of indebtedness on account of district lands to the United States under the Federal Reclamation laws, and petitioners do now propose the organization of an irrigation district to be known as the John Day Irrigation District, within said counties and State under the provisions of Chapter 357 of the General Laws of Oregon for 1917.

That the lands of your petitioners are included within the boundaries as hereinafter described and are susceptible of irrigation from the waters of the John Day river as a common source and the major portion of said lands are included within the boundaries of Morrow county and a small portion thereof is included within the boundaries of Gilliam and Umatilla counties, in the state of Oregon.

That the boundaries of the proposed irrigation district are described as follows:

Beginning at the southwest corner of Section 30, T. 1 N. R. 22 E. W. M.; thence running in an easterly direction along the south line of said Sections 30, 29 and 28 to the southeast corner of Section 28, T. 1 N. R. 22 E. W. M., thence running in a northerly direction on the east line of said Section 28 and continuing in a northerly direction along the east line of Sections 21 and 16 of T. 1 N. R. 22 E. W. M. to the northeast corner of said Section 16; thence running in an easterly direction along the south line of Sections 10, 11 and 12, to the southwest corner of Section 12; thence running in a northerly direction along the east line of T. 1 N. R. 22 E. W. M. to the northeast corner of said township; thence running in an easterly direction on the south line of T. 3 N. R. 23, 24 and 25 E. W. M. to the southeast corner of said township 2 N. R. 25 E. W. M., thence running in a northerly direction on the east line of said township 2 N. R. 25 E. W. M. to the southwest corner of section 18, T. 2 N. R. 26 E. W. M., thence running in an easterly direction on the south line of Sections 18, 17, 16, 15, 14, and 13, all in T. 2 N. R. 26 E. W. M., to the southeast corner of said Section 13; thence running in a northerly direction on the east line of said T. 2 N. R. 26 E. W. M., and continuing in a northerly direction along the east line of T. 3 N. R. 26 E. W. M., to the southwest corner of Section 20, T. 3, N. R. 27 E. W. M., thence running in an easterly direction along the south line of Sections 30, 29, 28, 27, 26 and 25, all in T. 3 N. R. 27 E. W. M., to the southeast corner of said Section 25; thence running in a northerly direction on the east line of T. 3 and 4, N. R. 27 E. W. M., to the southwest corner of Sections 19, T. 4 N. R. 28 E. W. M., thence running in an easterly direction along the south line of said Section 19 a distance of one half mile more or less to the east bank of the Umatilla river; thence running in a northerly and westerly direction on the west bank of said Umatilla river a distance of five miles more or less to the south line of Section 28, T. 5 N. R. 28 E. W. M., thence running in a westerly direction on the south line of said Section 28 to the southwest corner of said Section 28; thence running along the west line of said Section 28 in a northerly direction 1,175.7 feet more or less to the south boundary of the right of way of the main canal of the West Extension of the Umatilla Project as now permanently surveyed and constructed by the U. S. Reclamation Service; thence running in a northerly and westerly direction along said boundary line of the right of way of the said main canal a distance of 26.16 miles more or less to the west line of the E 1/4 of Section 23 in T. 4 N. R. 24 E. W. M., at a point distant 2,840 feet more or less and in a southerly direction from the northwest corner of the NE 1/4 of said Section 23, thence running in a northerly direction along the west line of the E 1/4 of said Section 23, 2,840 feet more or less to the northwest corner of the NE 1/4 of said Section 23; thence running in a westerly direction along the north line of Sections 23, 22, 21, 20 and 19 all in T. 4 N. R. 24 E. W. M., thence continuing in a westerly direction along the north line of Sections 24, 23, 22, and 21 all in T. 4 N. R. 24 E. W. M., to the northwest corner of said Section 21; thence running in a

southerly direction along the west line of said Section 21; to the south-west corner of said Sec. 21; thence running in a westerly direction along the north lines of Sections 29 and 30 T. 4 N. R. 23 E. W. M., to the north-west corner of said Section 30; thence running in a southerly direction along the west line of Sections 30 and 31 T. 4 N. R. 33 E. W. M., to the southwest corner of said Section 31; thence running in a westerly direction along the north line of Sections 1, 2, 3, 4, and 5, all in T. 3 N. R. 22 E. W. M., to the northwest corner of said Section 5; thence running in a southerly direction along the west line of Sections 5, 8, 17, 26 and 29 all in T. 3 N. R. 22 E. W. M., to the southwest corner of said Section 29; thence running in a westerly direction along the north line of Section 31 T. 3 N. R. 22 E. W. M., and Sections 36, 35, 34 and 33 all in T. 3 N. R. 21 E. W. M., to the north-west corner of said Section 33; thence running in a southerly direction along the west line of Sections 33 T. 3 N. R. 21 E. W. M., and Sections 4, 9, 16, 21 and 28 all in T. 2 N. R. 21 E. W. M., to the southwest corner of said Section 28; thence running in a westerly direction along the north line of Sections 32 and 31 in T. 2 N. R. 21 E. W. M., to the northwest corner of said Section 31; thence running in a southerly direction along the west line of Sections 31 T. 2 N. R. 21 E. W. M., and Sections 6, 7, 18, 19, 30 and 31 all in T. 1 N. R. 21 E. W. M., to the southwest corner of said Section 31, thence running in an easterly direction along the south line of Sections 31, 32, 33, 34, 35 and 36 all in T. 1 N. R. 21 E. W. M., to the southeast corner of said Section 36; thence running in a northerly direction along the east line of said Section 36 to the southwest corner of Section 30 T. 1 N. R. 22 E. W. M., the place of beginning.

EXCEPTIONS

Saving and excepting the following described tracts of land in the counties of Gilliam, Morrow and Umatilla, State of Oregon, within the described boundaries to-wit:

Township 2 North Range 21 East Willamette Meridian All of Sections 4, 9, 16 and 21; the W 1/2 of Section 10.

Township 2, North Range 22 East Willamette Meridian All of Sections 1, 2 and 3 and the NW 1/4 of Section 10.

Township 3, North Range 22 East Willamette Meridian All of Sections 1, 5, 12, 20, 29, 34, 35 and 36 and the NW 1/4 of Section 13; the E 1/2 of Section 14 and the SW 1/4 of Section 17; the SW 1/4 of Section 21; the W 1/4 of Section 23; the SE 1/4 of Section 27; the S 1/4 of Section 25; all of Section 26.

Township 2 North Range 23 East Willamette Meridian All of Sections 5, 6, 7, 8, 17, 20, 21, 29 and 33, and the S 1/2 and NW 1/4 of Section 9; all of Section 16.

Township 2 North Range 26 East Willamette Meridian All of Sections 15 and 16.

Township 4 North Range 27 East Willamette Meridian All of Sections 1, 2, 3, 4, 8, 9, 10, 11, 15, 16 and 17.

Township 5 North Range 27 East Willamette Meridian All of that part of Sections 23 and 24 lying south of the north boundary of the district as hereinafter described. All of Sections 25, 26, 27, 32, 34, 35 and 36.

Township 5 North Range 28 East Willamette Meridian All that part of Sections 19 and 29 lying within the boundaries of said district as hereinafter described and all of Sections 20, 31 and 32.

The boundary description of said proposed district, excluding the exceptions mentioned above cover an area of 245,260 acres.

That it is the intention of the petitioners to elect the first board of directors from the district at large.

That duplicate copies of this petition are to be circulated for the purpose of securing the requisite number of signatures by land owners and the said duplicates are to be attached together and treated as one petition for the purpose of presentation to the above entitled court.

—WHEREFORE, Your petitioners pray that all of said lands included within the limits of the proposed boundaries as described aforesaid and excluding the exceptions mentioned herein, be organized into an irrigation district to be known as the John Day Irrigation District, under the provisions of the Chapter 357 of the General Laws of Oregon for 1917.

- James Carty, Lexington, Oregon. John McDevitt, Ione, Oregon. Edw. Reittmann, Ione, Oregon. Jack Hynd, Cecil, Oregon. Michael Kenny, Heppner, Oregon. R. A. Thompson, Heppner, Oregon. John Kilkenny, Heppner, Oregon. Ralph Finley, Lexington, Oregon. B. McDevitt, Ione, Oregon. Ed. McDavid, Lexington, Oregon. G. Frewald, Ione, Oregon. D. Kiernan, Lexington, Oregon.

- Dan McDevitt, Ione, Oregon. William Garger, Ione, Oregon. Henry Garger, Ione, Oregon. Phil Doherty, Ione, Oregon. Bill Doherty, Ione, Oregon. Geo. Garger, Ione, Oregon. J. O. Aree, Ione, Oregon. M. C. Marchal, Boardman, Oregon. W. H. Gould, Lexington, Oregon. M. C. Sepanek, Echo, Oregon. H. J. Tafel, Echo, Oregon. David C. Divall, Echo, Oregon. C. C. Clark, Arlington, Oregon. J. F. Costello, Arlington, Oregon. Gordon Hall, Arlington, Oregon. G. E. Reeves, Arlington, Oregon. W. R. Gregg (G. E. R.) Arlington, Oregon.

- Asher Montague, Arlington, Oregon. T. L. McFadden, Cecil, Oregon. T. W. Way, Cecil, Oregon. S. M. Burnett, Arlington, Oregon. George L. Newell, Arlington, Oregon. J. H. Bottemiller, Rock Creek, Oregon.

- C. E. Bolds, Olex, Oregon. D. Swarth, Arlington, Oregon. John A. Wickland, Arlington, Oregon.

- Alwin Jones, Arlington, Oregon. Magnus Cedland, Arlington, Oregon. E. E. Dent, Spokane, Washington. John Troedson, Ione, Oregon. J. R. Ashinhus, Lexington, Oregon. Henry Stender, Ione, Oregon. G. A. Miller, Cecil, Oregon. U. E. Baker, Cecil, Oregon. J. E. Crabtree, Cecil, Oregon. Nell Doherty, Ione, Oregon. Frank Dees, Willows, Oregon.

NOTICE

In the County Court of the State of Oregon for the County of Morrow.

In the matter of the organization of the John Day Irrigation District in Morrow, Gilliam and Umatilla Counties, State of Oregon.

TO ALL WHOM IT MAY CONCERN:

You are hereby notified that the undersigned, petitioners in the above and foregoing petition for the organization of an irrigation district to be known and styled as John Day Irrigation District, under and pursuant to Chapter 357 of the General Laws of the State of Oregon for 1917, will present the above and foregoing petition to the Honorable County Court of Morrow County, Oregon, at the chambers of said Court in the court house of said County, at Heppner, Oregon, on Wednesday, the second day of July, 1919, at the hour of 10 o'clock of said day, that being a regular meeting of said Court called for the purpose of hearing and considering the said petition; and you are further notified that the above and foregoing petition together with a plat showing generally the proposed boundary of the Irrigation District proposed to be formed in said petition and the land included within said boundary will be filed with the County Clerk of Morrow County, at Heppner, Oregon, on and after the second day of July, 1919.

- James Carty, Lexington, Oregon. John McDevitt, Ione, Oregon. Edw. Reittmann, Ione, Oregon. Jack Hynd, Cecil, Oregon. Michael Kenny, Heppner, Oregon. R. A. Thompson, Heppner, Oregon. John Kilkenny, Heppner, Oregon. Ralph Finley, Lexington, Oregon. B. McDevitt, Ione, Oregon. Ed. McDavid, Lexington, Oregon. G. Frewald, Ione, Oregon. D. Kiernan, Lexington, Oregon. Dan McDevitt, Ione, Oregon. William Garger, Ione, Oregon. Henry Garger, Ione, Oregon. Phil Doherty, Ione, Oregon. Bill Doherty, Ione, Oregon. Geo. Garger, Ione, Oregon. J. O. Aree, Ione, Oregon. M. C. Marshall, Boardman, Oregon. W. H. Gould, Lexington, Oregon. M. C. Sepanek, Echo, Oregon. H. J. Tafel, Echo, Oregon. David C. Divall, Echo, Oregon. C. C. Clark, Arlington, Oregon. J. F. Costello, Arlington, Oregon. Gordon Hall, Arlington, Oregon. G. E. Reeves, Arlington, Oregon. W. R. Gregg (G. E. R.) Arlington, Oregon.

- Asher Montague, Arlington, Oregon. T. L. McFadden, Cecil, Oregon. T. W. Way, Cecil, Oregon.

- S. M. Burnett, Arlington, Oregon. George L. Newell, Arlington, Oregon. J. H. Bottemiller, Rock Creek, Oregon.

- C. E. Bolds, Olex, Oregon. D. Swarth, Arlington, Oregon. John A. Wickland, Arlington, Oregon.

- Alwin Jones, Arlington, Oregon. Magnus Cedland, Arlington, Oregon. E. E. Dent, Spokane, Washington. John Troedson, Ione, Oregon. J. R. Ashinhus, Lexington, Oregon. Henry Stender, Ione, Oregon. G. A. Miller, Cecil, Oregon. U. E. Baker, Cecil, Oregon. J. E. Crabtree, Cecil, Oregon. Nell Doherty, Ione, Oregon. Frank Dees, Willows, Oregon.

Deputy Sheriff McDuffie took C. A. Morey to Salem Wednesday where Morey will serve a life sentence for the murder of Alfred Schaffer. Bill Ayers accompanied Mr. McDuffie as far as Portland and will take in the night of the Rose city for a few days.



Here's the way we look at it

Just for a minute, look at the tire proposition from our standpoint.

We are in the tire business here, to stay. We can remain in business only so long as we please our customers.

Consequently, it pays us to handle good tires—United States Tires.

They're the tires we sell.

They're the tires you should use.

We have them to meet every need of price or use.

United States Tires are Good Tires

We know United States Tires are good tires— That's why we sell them.

HEPPNER GARAGE, HEPPNER, ORE.
E. R. LUNDELL, IONE, OREGON