

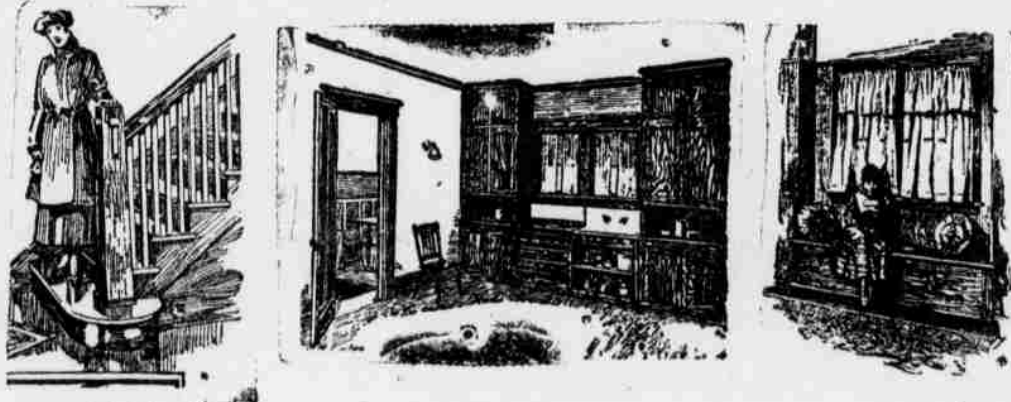

# Save Money on all Buildings now

Lumber is lower now than it will be for several years, and is already NOW advancing. Secretary of the Navy says—"The man who says he will build a house as soon as wages goes down, is inviting panic, disaster and calamity. For I tell you and it is the truest thing I could say that wages in the United States are never going back to the old level."

## BUILD NOW---DON'T WAIT



Prices will not drop—Don't wait—Ask us about Partial Payment Plans—Ask to see our special plan books on homes illustrated with fire places, bookcases, cupboards, medicine cabinets, ironing boards, pedistal arches, linen cases, stairways, breakfast room sets, etc. Our Architectural Department gathers pictures and designs new and improved buildings on the farm. It's worth while to plan out all buildings on paper then we can readily tell you the exact cost of all material necessary for the buildings—no Extras to pay for—complete blueprinted plans. Every piece of material shown with simple working instructions. Our pictures, plans, details cost estimates of what other farmers have built successfully in eastern Washington and Oregon are "at your service."

## FREE COMPLETE PLANS FOR

- Machine Sheds
- Houses
- Work
- Barn
- Hog Sheds
- "Tum-A-Lum" Silos
- Hay Sheds
- Garages
- Feeders
- Ice Tanks
- Store Fixtures
- Corn Cribs
- Hay Derricks
- Water Troughs
- Milk Houses
- Working Sheds
- Root Cellars
- Smoke Houses
- Pen Houses
- Thick Sheds
- Warehouses

# TUM-A-LUM LUMBER CO.

### NOTICE OF ELECTION

Notice is hereby given that an election will be held within the precincts of Irrigon and Boardman within the proposed West Extension Irrigation District in Morrow County and Umatilla County, Oregon, on the 10th day of June, 1919, between the hours of 8 o'clock in the morning and 8 o'clock P. M. of said day at the polling places designated as the School Houses at Irrigon and Boardman, within said district for the purpose of determining whether or not the said district shall be organized and the provisions of Chapter No. 257 General Laws of Oregon, 1917. The electors within said district shall be required to cast ballots at said election which shall contain the words: "Irrigation District-Yes" and "Irrigation District-No" and also the names of such directors as shall be nominated to be voted for at such election, which directors shall be elected by the district at large. That the said Irrigon precinct shall comprise all that portion of the proposed district lying east of the said line of township 4 N. R. 24 E. W. M. and the said Boardman precinct shall comprise all that portion of the proposed district lying west of the said line of township 4 N. R. 24 E. W. M. and the said Boardman precinct shall comprise all that portion of the proposed district lying east of the said line of township 4 N. R. 24 E. W. M. and the said Boardman precinct shall comprise all that portion of the proposed district lying west of the said line of township 4 N. R. 24 E. W. M.

Five Township Four North of Range Twenty-six East, W. M., and lying East of the East line of Sections Thirty-two and Twenty-nine and 20 and 17 in Township Five North of Range 26 E. W. M. And the said Boardman precinct shall comprise all that portion of the proposed district lying West of the said section lines. That the County Court of Morrow County, Oregon, has appointed Judges and Clerks of said Election as follows: For Irrigon precinct, W. R. Waspole, H. C. Wolfe, C. W. Grim Judges; J. C. Camp, and Geo. Reed, Clerks; for Boardman precinct, A. W. Cobb, John F. McHugh and J. R. Johnson, Judges; and Lester Packard and J. C. Ballenger as Clerks. That any person, male or female, over the age of twenty-one years, whether a resident of the district or state or not, who is a bona fide owner of one acre or more of land situate within the district and whose name appears on the last assessment roll or who is the holder of an uncompleted title or contract to purchase State or County land within the proposed district shall be considered as land owners for the purpose of such election, and shall be qualified petitioners for the organization of said irrigation district and shall share all the privileges and obligations of land owners within the district, including the right to vote or hold office and shall be considered electors for the purpose of such election. That the boundaries of said district established for the purpose of said election are as follows:

Beginning at the southwest corner of Section 28 in Township 5 N. R. 25 E. W. M.; thence running along the west line of said Section 28 in a northerly direction 5175.7 feet more or less to the south boundary of the right of way of the main canal of the West Extension of the Umatilla Project as now permanently surveyed and constructed by the U. S. Reclamation Service; thence running in a northerly and westerly direction along said boundary line of the right of way of the said main canal a distance of 26.16 miles more or less to the west line of the E. 1/2 of Section 28 in Township 4 N. R. 24 E. W. M. at a point about 2418 feet more or less to a southerly direction from the N. W. corner of the N. E. 1/4 of said Section 23; thence northerly along the west line of the E. 1/2 of said Section 23, 2840 feet more or less to the N. W. corner of the N. E. 1/4 of said Section 23; thence continuing in a northerly direction along the west line of the E. 1/2 of Section 14 in Township 4 N. R. 24 E. W. M.; thence continuing easterly along the north boundary line of Section 18 in Township 4, N. R. 25 E. W. M. a distance of 5807 feet more or less to the N. E. corner of said Section 18; thence northerly along the west line of Section 8 in Township 4 N. R. 25 E. W. M. 3797 feet more or less to a point on the south bank of the Columbia river; thence in an easterly direction along the south bank of the Columbia river 21 miles, more or less, to the west bank of the Umatilla river; thence along the west bank of the Umatilla river in a southeasterly direction 4 miles, more or less to the south boundary line of Section 28 in Township 5 N. R. 28 E. W. M., at a point easterly and distant 1094.4 feet more or less from the S. W. corner of the said Section 28; thence westerly along the south boundary line of said Section 28 1094.4 feet more or less to the S. W. corner of said Section 28, the place of beginning.

EXCEPTIONS: Saving and excepting the following described tracts of land in the County of Morrow, State of Oregon, lying within the above described boundaries, to-wit: In Township 5 N. R. 27 E. W. M.: All Sections 29, 30 and 31 lying north of the north boundary of the right of way of the Main Canal of the West Extension Project, except the N. W. 1/4 of the N. W. 1/4 of said Section 30. Township 5 N. R. 26 E. W. M.: All of Sections 16, 17, 18 and 19 lying south of the south bank of the Columbia river. All of Section 20 and W. 1/2, Lots 2, 5, and 6, and W. 1/2 of S. E. 1/4 of Section 21, and the S. 1/2 of Section 26 and the S. 1/2 of N. E. 1/4, N. W. 1/4 and S. 1/2 of Section 27. All of Sections 28, 29, 30, 31, 32, 33, 34, and N. 1/2 and S. W. 1/4 and W. 1/2 of S. E. 1/4 of Section 35 and the N. 1/2 of Section 36. Township 5 N. R. 25 E. W. M.: All of Sections 25, 35 and 36 lying south of the south bank of the Columbia river. Township 4 N. R. 26 E. W. M.: In Section 2 the following described area: Beginning at the N. W. corner of Section 2; thence easterly 2647.26 feet; thence S. 0 deg. 09 min. 30 sec. W. 105.6 feet; thence S 63 deg. 24 min. 30 sec. W. 1483.0 feet; thence S. 72 deg. 47 min. 30 sec. W. 1188.0 feet; thence S. 28 deg. 04 min. W. 412.5 feet; thence N. 0 deg. 18 min. 30 sec. E. 1485.66 feet to place of beginning. In Section 3: The N. W. 1/4 and the following described area: Beginning at the N. E. corner of Section 3; thence S. 0 deg. 18 min. 30 sec. W. 1485.66 feet; thence S. 82 deg. 51 min. W. 710.4 feet; thence S. 67 deg. 15 min. W. 1685.5 feet; thence N. 82 deg. 58 min. W. 386.3 feet to a point on the west boundary of the N. E. 1/4 of Section 3 and distant 453.8 feet, N. 0 deg. 13 min. E. from center of Section 3; thence northerly 2186.2 feet to the N. W. corner of N. E. 1/4 of Section 3; thence easterly 2640 feet more or less to the place of beginning. All of Sections 4 and 9 lying north of the north boundary of the right of way of the Main Canal. All of Sections 5 and 6 and the N. W. 1/4 of Section 7. Township 4 N. R. 25 E. W. M.: Section 1, E. 1/2 Section 2, S. 1/2 and S. 1/2 N. 1/2 Section 9, S. 1/2 Section 10, N. 1/2 Section 12, N. 1/2 of N. 1/2 Section 16, E. 1/2 Section 17, all E. 1/2 Section 20 lying north of the north boundary line of the right of way of the Main Canal and all of the S. E. 1/4 of Section 14 lying north of the north boundary line of the right of way of the Main Canal. The boundary description of said proposed district, excluding the exceptions mentioned above, covers an area of 14,000 acres of which 6460 acres are now under public notice for water with 106 acres of vested right land also under public notice; and there are 1203 acres of vested right lands yet to come under public notice; and this totals 7,769 acres which are now entitled to water. This notice is published pursuant to an order of the County Court of Morrow County, Oregon, made and entered on the 5th day of May, 1919, and the same shall be published once each week for at least four consecutive weeks prior to June 10, 1919. Witness my hand and seal of said Court affixed this 5th day of May, 1919. J. A. WATERS, County Clerk. By Gay M. Anderson, Deputy.

### RECENT DEATHS

Thos. Strange Pettyjohn, for many years a respected resident of this county, died at the Heppner hospital last Wednesday evening following an operation for appendicitis, aged about 63 years. Deceased was a native of Missouri. He leaves a widow and two daughters, Mrs. Docia McCollough and Mrs. Minnie Barnes, all of this county. The funeral was held Friday afternoon at 3:30 the services being conducted by Frank Andrews, minister of the Christian church. Interment was made in the Masonic cemetery. WANTED—Position on ranch by woman and son; boy 18 years old and has had some experience with sheep. Prefer position where I may be given full charge in house work. Inquire at Heppner Herald.

### CHURCH NOTICES

Christian Science Christian Science services are held every Sunday morning at 11:00 o'clock in the lodge room in the I. O. O. F. building. Subject for Sunday, April 13th.—"Are Sin, Disease and Death Real?" Testimony meetings are held every Wednesday evening at 8:00 o'clock at the home of Mrs. Eugene Slocum. All interested are invited to attend these services. Subject for Sunday, May 13th—"Mortals and Immortals." P. H. Stephenson, retired merchant and farmer; Frank Hollen, hardware merchant; Frank Smith, grocer; Dr. Cathey, physician; Mathew Plitter, farmer, all prominent citizens of Condon, were among the big delegation of Condon Elks who attended lodge here last Thursday evening.

# B. A. Reynolds

## General Contractor and Builder

I make a specialty of interior work, cabinet work, Dutch kitchens, etc.

My work fully guaranteed

Residence Opposite Federated Church Heppner, Oregon



# WANTED

Americans with backbone, brains and honor to SUBSCRIBE TO The Victory Liberty Loan

Morrow county citizenship must come up to this standard 100 percent. She has never yet failed to come up to the expectations of Uncle Sam and she will not at this last opportunity. Just think, this is the last opportunity your government gives you to help pay the expenses of those boys who "went over the top" from Morrow county. Surely you will not fail him. This Advertisement Patriotically Contributed through the co-operation of

## First National Bank