Lebanon Express.

THE COUNTY CANVASS.

The people's party county central committee held a meeting in Albany Friday and arranged for a county canvass by their candidates as follows:

Rock Creek,	May 15,	7 p m
Lyons,	" 16,	10 a m
Jordan,	" "	3 p m
Shelburn,	" 17	1 p m
Scio,	" 18	1 p m
Santiam,	" 19	1 p m
Syracuse,	" 21	10 a m
Oakville,	" 22	10 a m
Tangent,	" 22	7 p m
Shedd,	" 23	1 p m
Halsey	" 24	1 p m
Harrisburg,	" 25	1 p m
Brownsville,	" 26	1 p m
Crawfordsville,	" 28	1 p m
Sweet Home,	" 29	1 p m
Waterloo,	" 30	1 p m
Sodaville,	" 31	1 p m
Lebanon	June 1	1 p m
Albany,	" 2	1 p m

A ratification will also be held at 7 P. M.

A cordial invitation is extended to all opposing political parties to join in the canvass and share equally in the discussion of the political issues of the day.

B. F. RAMP.
Chairman.

The democratic candidates of Linn county will speak on the political issues of the day at the following times and places:

Syracuse,	May 18	10 a m
Tangent,	" 18	2 p m
Shedd,	" 19	1 p m
Harrisburg,	" 21	1 p m
Halsey,	" 22	1 p m
Brownsville,	" 23	1 p m
Crawfordsville,	" 24	10 a m
Sweet Home,	" 24	2 p m
Waterloo,	" 25	10 a m
Sodaville,	" 25	2 p m
Lebanon,	" 26	1 p m
Rock Creek,	" 28	1 p m
Lyons,	" 29	1 p m
Jordan,	" 30	10 a m
Shelburn,	" 31	3 p m
Scio,	" 31	1 p m
Santiam,	June 1	2 p m
Albany,	" 2	1 p m

Opposing candidates are respectfully invited to be present and participate in the discussion.

E. E. DAVIS,
Chairman County Central Committee.
GEO. W. WRIGHT,
Secretary.

COXEY' ARMY.

It is Rapidly Nearing Washington—Protection of the Capital.

Coxey's army is marching toward the National Capital and are rapidly nearing their destination. Had the rank and file of the "Commonweal" done their trading with Read, Peacock & Co., there would have been no need for such a movement, for they would have saved enough on their purchases to tide them over the hard times.

Summer school at the Santiam Academy begins April 30, 1894. See circular, just out.

All public school grades at one dollar a month, at the Santiam Academy summer school. See circulars.

Send the EXPRESS to some of your friends in the East, for the next three and a half months. It will only cost you twenty-five cents.

It will be an agreeable surprise to persons subject to attacks of billious colic to learn that prompt relief may be had by taking Chamberlain's Colic, Cholera and Diarrhoea Remedy. In many instances the attack may be prevented by taking this remedy as soon as the first symptons of the disease appear. For sale by N. W. Smith druggist, 50 cents a bottle.

Preaching at the Baptist church every Sunday at 11 A. M and 7:30 P. M. Sundry school at 10 A. M. Prayer meeting Wednesday at 7:30 P. M.
C. R. LAMAR, Pastor.

Persons who sympathize with the afflicted will rejoice with D. E. Carr of 1235 Harrison street Kansas City. He is an old sufferer from inflamatory rheumatism, but has not heretofore been troubled in this climate. Last winter he went up into Wisconsin and in consequence has had another attack. "It came upon me again very acute and severe," he said. "My joints swelled and became inflamed; sore almost to look at. Upon the urgent request of my mother-in-law I tried Chamberlin's Pain Balm to reduce the swelling and ease the pain, and to my agreeable surprise, it did both. I have used three fifty-cent bottles and believe it to be the finest thing for rhumatism pains and swellings extant. For sale by N. W. Smith, Druggest.

Our better halves say they could no keep house without Chamberlain's Cough Remedy. It is used in more than half the homes in Leeds. SIMS BROS., Leeds, Iowa. This shows the esteem in which that remedy is held where it has been sold for years and is well known. Mothers have learned that there is nothing so good for colds, croup and whooping cough, that it cures these ailments quickly and permanently, and that it is pleasant and safe for children to take. For sale by N. W. Smith, druggist, 50 cents a bottle.

For sale, a fresh milk cow—second calf.
A. E. ANSORGE,
Waterloo P. O.

Miscellaneous Items

(Culled from our exchanges.)

A bicycle built for four has been patented in France.

Germany has ordered a shipment of hay from New York for her cavalry horses.

About 450 Italian street-cleaners of Philadelphia have struck for 15 cents an hour.

Wild excitement prevails thoughout New Mexico over gold discoveries in Hell Canon.

A bill against hazing has just narrowly missed passage in the New Jersey legislature.

A Brooklyn child's death is said to have been caused by impure virus used in vaccination.

Female sufferage is bearing its fruits in Kansas; Otawa University has a ladies' base-ball club.

The latest storm is said to have benefitted crops in Michigan more than it harmed them.

A complaint has been filed at Eugene asking for divorce from a marriage celebrated this last March.

The chief Spanish executioneer has just died at Madrid. On the day of funeral thirteen candidates applied for the vacant place.

Township 15 south, range 7 east will be thrown open for entry at the land office in Oregon City on the 15th of May. This is located southwest of Mount Jefferson, in the Cascade range.

Cleveland may advocate Republican doctrines; Hill may desert his party; the senate may fail to redeem the pledges of the Democratic party, but the principals of Democracy will never die.—Texas Tribune.

The Portland company which is operating in Grave creek district has finished its ditch, which is nearly 20 miles long, and will control most of the water in that section. It covers a vast area of rich placers, operations on which will soon be commenced.

Hard as times are in America, they are still harder elsewhere. The Italian universities at Messina Cautata, Modena, Parnia, Sienna and Sassari have been closed on account of hard times in Italy. The Italians do not blame Cleveland, quoth the Knoxville Tribune.

A CHALLENGE.

A "Populist," who has never made a speech in public since his boyhood days when he recited "The Boy Stood on the Burning Deck," will meet any representative republican in Linn county in open debate, in the town of Lebanon, at a date to agreed upon. Here is a chance to administer an anodyne to your dying issue, "protection." You can devote two-thirds of your time in explaining the cause of the present panic, the tariff humbug and waving the bloody shirt. One-third of your time must be devoted to the discussion of the main, and only issue, the financial question.

Address: THE EXPRESS,
Lebanon, Or.

Not an Appropriate Epithet.

The Hillsboro Independent says: The populists are fond of using the term "goldbug," but it don't seem to be an appropriate epithet to apply to a man possessed of great wealth. To illustrate: One would hardly be justified in saying that a man having a large stock of potatoes is a potato-bug; nor would one possessing a great herd of hogs be a sowbug, nor yet is a large dealer in furniture properly a bedbug.

Those who never read the advertisements in their newspapers miss more than they presume. Johnathan Kenison, of Bolan, Worth county, Kansas, who had been troubled with rheumatism in his back, arms and shoulders, read an item in his paper about how a prominent German citizen of Ft. Madison had been cured. He procured the same medicine, and to use his own words: "It cured me right up." He also says: "A neighbor and his wife were both sick in bed with rheumatism. Their boy was over to my house and said they were so bad he had to do the cooking. I told him of Chamberlains Pain Balm and how it cured me. He got a bottle and it cured them up in a week. For sale by N. W. Smith, druggist, 50 cents a bottle.

"Is Your Name Written There?"

Written where? Why, on the subscription list of the LEBANON EXPRESS. If you are not a subscriber to this paper, and wish to obtain reading matter for the winter evenings, now is the time to subscribe. Subscription rates, (payable in advance) $1.50 per year.

Dr. Price's Cream Baking Powder
World's Fair Highest Medal and Diploma.

CALIFORNIA MIDWINTER INTERNATIONAL EXPOSITION — DEPARTMENT OF PUBLICITY AND PROMOTION.

[Weekly Circular Letter—No. 25.]

In the history of the Midwinter Exposition there have been no times or seasons that have reflected so much credit on the management or that have bestowed so much pleasure upon so great a number as the days when the children of San Francisco and vicinity have played the most important parts in the program. On the 23d of February a children's day was given under the auspices of the San Francisco Examiner. Nearly 70,000 children enjoyed the exposition that day without money and without price. A few weeks later another children's day was given under the auspices of the San Francisco Chronicle. On that occasion the number of children who availed themselves of the opportunity to see the exposition free was even larger than upon the occasion first referred to. On both these children's days the number of adults was very large, so that the coffers of the exposition were well filled by the experiment, and it was owing to this outcome that the management determined to make another children's day on May 1. The board of education of the city and county of San Francisco were induced to make the 1st of May a school holiday. A uniform charge or 10 cents was established for the admission of children at the exposition gates, the charge for adults remaining at 50 cents as usual. The result was a crowd of fully 30,000 people, large and small, and one of the very prettiest pictures that has thus far been presented in the beautiful frame which the Midwinter Exposition furnishes for everything within its gates.

With the average San Francisco child 10 cents is not an impossibility, and from the manner in which the concessions were patronized during the entire day, very few of the children came without having more spending money than the mere price of admission. The May festival exercises were not to begin until the afternoon, but the juvenile visitors began to arrive early in the morning. The intervening hours were spent by the little ones in visiting the exposition buildings and in thoroughly inspecting every nook and corner within the big board fence that surrounds the two hundred exposition acres.

The '49 Camp gave all the boys a free ride to the camp itself and only charged 10 cents for everything inside the enclosure. At one time there were 162 boys piled in and on that carry-all. Never did a vehicle so fully justify its name. Next to the '49 Camp the South Sea Islanders seemed to offer the strongest attraction to the juveniles. When the dusky, lightly clad warriors came out for their noonday airing around the central court there was a crowd of children in their wake, such as had never been seen following any procession on the exposition grounds before. The South Sea Islanders, cannibalistic though they may be at home, are showmen Simon pure here, and when a big, brawny chief would make a grab at some fine, fat urchin who was almost within reach, the rest of the islanders would smack their lips and roll up their eyes just as if they really did want a mouthful of boy, though of course it was only in fun, and the boys knew it in a moment.

The big grand stand, which was built to accommodate 7,000 people, was full for once in its history during the May festival exercises on the big dancing platform which had been built directly opposite the center of the stand. Children sat two and three in a chair, and their elders stood up in the aisles or along the edges of the stand and held on to little ones who were in constant danger of falling over the edge. The day was as beautiful as if it had been made to order, and everthing went off without a hitch in the proceedings, and in the midst of more enthusiasm than had been manifested in connection with any demonstration previously held in that part of the exposition grounds.

For the delectation of this multitude of humanity in every stage of development, 500 prettily costumed children marched on to the recreation grounds from Festival hall which had been turned into an immense dressing room for this occasion. A platoon of exposition guards marched at the head of the line, and behind them came the Midwinter Exposition band, playing one of the Sousa marches, to which the children stepped gracefully and buoyantly. These white robed juveniles ranged from graceful girls of 14 and 15 years of age down to little tots of 6 or 7, all beautifully dressed in white and with faces wreathed in happy smiles. They marched and countermarched in front of the grandstand, and then passed with fancy marching figures in review. Then the music changed to a different march and the little ones passed up a stairway to raised seats, which had been arranged around the throne where the May Queen and here maids of honor were to sit.

The May Queen, Miss Jessie McNab, a little lady of 9 years of age, arrived upon the grounds in a little pony carriage, driven by a footman in livery, with postilions at the head of the little tandem team. She carried herself with all the dignity and grace of a veritable queen and graciously accepted the homage of the spectators. Then follywed a pretty program of May dances. There were three Maypoles, and there were fancy dances of every sort, and in the midst of it all a beautiful crown of roses was placed upon the head of the heroine of the occasion, while tens of thousands of voices shouted approval and twice as many hands manifested their pleasure with hearty applause. This part of it was all over at 4 o'clock. Nobody had time to get worn out, and everybody had a good time. It was conceded on every hand that this was one of the most interesting of all the special days, and the verdict was unanimous that the number of children who paid to come in on this occasion was unmistakable evidence of a widespread appreciation of the former courtesies extended to the little ones in connection with the exposition.

To Advertisers.

If you wish to obtain the best returns from your advertisements

Don't Forget

the important fact that

The Lebanon Express

will give the desired results, as it

Is The Best

Advertising Medium

in Linn County.

CAVEATS, TRADE MARKS, DESIGN PATENTS, COPYRIGHTS, etc.

For information and free Handbook write to MUNN & CO., 361 BROADWAY, NEW YORK. Oldest bureau for securing patents in America. Every patent taken out by us is brought before the public by a notice given free of charge in the

Scientific American

Largest circulation of any scientific paper in the world. Splendidly illustrated. No intelligent man should be without it. Weekly, $3.00 a year; $1.50 six months. Address MUNN & CO., PUBLISHERS, 361 Broadway, New York City.

ELECTRIC TELEPHONE

[illegible] Agents Wanted—Earn $5 to $20 per day. [illegible] W. P. Harrison & Co., Clev. 10, Columbus, O.

$40.00 PER WEEK FOR WILLING WORKERS

of either sex, any age, in any part of the country, at the employment which we furnish. You need not be away from home over night. You can give your whole time to the work, or only your spare moments. As capital is not required you run no risk. We supply you with all that is needed. It will cost you nothing to try the business. Any one can do the work. Beginners make money from the start. Failure is unknown with our workers. Every hour you labor you can easily make a dollar. No one who is willing to work fails to make more money every day than can be made in three days at any ordinary employment. Send for free book containing the fullest information.

H. HALLETT & CO.,
Box 880,
PORTLAND, MAINE.

A SPECIAL OFFER!

The above is a correct picture of THE OREGONIAN'S NEW BUILDING, located at the corner of Sixth and Alder streets. For many years THE OREGONIAN felt the need of a new and commodious building embracing all the modern improvements, with the latest improved machinery for turning out a metropolitan paper. It now has it, and one that the whole Pacific Coast may justly feel proud of, as it is certainly the finest on the coast. Now that THE OREGONIAN is settled in this new home it feels like giving its many friends a benefit. It makes this special offer to those who renew their subscription, or to those who subscribe prior to September 1st, to send the

Weekly Oregonian

18 Months for $2.00

This being the dull season of the year, THE OREGONIAN believes a benefit of this kind will be greatly appreciated. Please send in your subscription at once—possible when visiting Portland you are cordially invited to call and take a trip through our new home. Address

OREGONIAN PUBLISHING CO.,
PORTLAND, OR.

I will call your attention to the GREATEST

Bargains on Earth

In Dry Goods and Clothing, Hats Caps Etc. Boots and Shoes.

As I will actually sell Lower than before for the following reasons.

1st. I have bought out my partner cheap.

2nd. I have been getting new good very cheap lately.

3d. To make room in the store because there is no more space.

4th In order to make room to get more goods.

5th. I am buying direct and am able to do it.

6th. I have nobody to keep thes hard times but myself.

Yours Truly,

M. J. BENJAMIN.

Remember the place, in the Odd Fellows building on Main street.

LEBANON, - - - OREGON.

BALD HEADS!

What is the condition of yours? Is your hair dry, harsh, brittle? Does it split at the ends? Has it a lifeless appearance? Does it fall out when combed or brushed? Is it full of dandruff? Does your scalp itch? Is it dry or in a heated condition? If these are some of your symptoms be warned in time or you will become bald.

Skookum Root Hair Grower

is what you need. Its production is not an accident, but the result of scientific research. Knowledge of the diseases of the hair and scalp led to the discovery of how to treat them. "Skookum" contains neither minerals nor oils. It is not a Dye, but a delightfully cooling and refreshing Tonic. By stimulating the follicles, it stops falling hair, cures dandruff and grows hair on bald heads.

☞ Keep the scalp clean, healthy, and free from irritating excretions, by the use of Skookum Skin Soap. It destroys parasitic insects, which feed on and destroy the hair.

If your druggist cannot supply you send direct to us, and we will forward prepaid, on receipt of price. Grower, $1.00 per bottle; 6 for $5.00. Soap, 50c. per jar; 6 for $2.50.

TRADE MARK Registered.

THE SKOOKUM ROOT HAIR GROWER CO.,
57 South Fifth Avenue, New York, N. Y.

The Best Shoes for the Least Money.

W. L. DOUGLAS $3 SHOE FOR GENTLEMEN

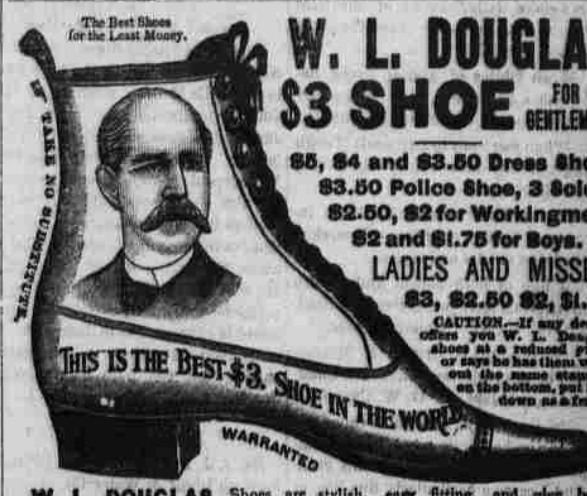

$5, $4 and $3.50 Dress Shoes.
$3.50 Police Shoe, 3 Soles.
$2.50, $2 for Workingmen.
$2 and $1.75 for Boys.

LADIES AND MISSES,
$3, $2.50 $2, $1.75

CAUTION.—If any dealer offers you W. L. Douglas shoes at a reduced price, or says he has them without the name stamped on the bottom, put him down as a fraud.

W. L. DOUGLAS Shoes are stylish, easy fitting, and give better satisfaction at the prices advertised than any other make. Try one pair and be convinced. The stamping of W. L. Douglas' name and price on the bottom, which guarantees their value, saves thousands of dollars annually to those who wear them. Dealers who push the sale of W. L. Douglas Shoes gain customers, which helps to increase the sales on their full line of goods. They can afford to sell at a less profit, and we believe you can save money by buying all your footwear of the dealer advertised below. Catalogue free upon application. W. L. DOUGLAS, Brockton, Mass.

HIRAM BAKER - LEBANON, OR.

Santiam Academy

1893-4.

Summer Term Begins April 30, 1894.

For information, ask for circular at the Post-office or address,

S. A. RANDLE, Principal,

LEBANON, - - - - - OREGON