Lebanon Express.

H. Y. KIRKPATRICK,
Editor - and - Proprietor.

TERMS OF SUBSCRIPTION.

One year	$2 00
(If paid in advance, $1 50 per year.)	
Six months	1 00
Three months	50
Single copies	05

The Seattle Lake Shore & Eastern Railway has been transferred to the Northern Pacific.

Spokane has just completed a high school building at a cost of $102 000.

Chas B. Belcher, aged 18 years, was drowned in the McKinzie river last week.

Kentucky proposes to celebrate its centennial as a state, and is now making preparation therefor.

The famous case of the state of Washington vs. Angus McLean, for burning hotel at Shelton, that state, has been brought to an end by the discharge of the defendant.

A Philadelphia paper in describing a New York preacher, says:"He is like an auger; he takes hold right away, cuts all the time and quits when he is through."

If Estee of California, should succeed Noble as secretary of the interior, as is indicated by the despatches he will, the Pacific coast would regard him as comprehending her needs and sympathizing with her aspirations. He is one of the best men of his party on this coast.

Von Moltke's cheif books were the Bible, Shakespeare, Goethe and Scott. He seldom read any other but technical works on war. Here is a moral for the man who nibbles at a thousand books and digests none. He will never live to be ninety and have a monument when he dies.

An adventurous young gentleman of Enumclaw intends to scale the heights of Mt. Rainier, and if possible, on the Fourth of July next, plant upon its sky-cutting apex the starry flag. The banner of liberty is to be 15x20 feet in size and will wave a greeting to Puget sound and the Pacific ocean from a sectional pole about thirty feet in length.

There are many good principles embodied in the platform of the new party, such as the abolition of national banks, prohibition of alien ownership of lands, the return to the government of all rail road lands not "needed" by the railroads, the election of the president by a direct vote of the people, the submission of universal suffrage to the people of the several states.

The vote upon the question of the consolidation of the cities of Portland, East Portland and Albina resulted in about ten to one in favor of consolidation. It is a matter of congratulation to the people of the new Portland, as well as all citizens of this state. With its combined population Portland stands head and shoulders above any city of the Pacific north-west.

As a rule in life there is but little of what is called "luck;" and if the cases of individual success or failure in life are carfully studied it will be found in most of them that neither good nor bad luck had anything to do with them, but that intelligence, ambition, energy application and courage made the successful man, and the lack of all or of some of these things was responsible for the failure of the unsuccessful one.

An exchange says that the average man prefers the society of a pure woman to that of a social outcast, but when the former is denied "he takes the latter rather than be deprived of any society." This is putting a very low estimate on the average man. Aside from that it is nonsensical; No average man need be deprived of the society of pure women. The man who, wishing the acquaintance of pure women of his own position in life, can not obtain it, is not up to the average. He is a chump.

The government having secured a consignment of 500 lb. smokeless powder of the brand now used by some of the armies of Europe, the board of army officers appointed to select a magazine symtem for rifles and carbines and a test and report for adoption of such smokeless powder as is deemed most available to us, will be able to further prosecute its investigations. The tests will be made at Springfield, Mass., where American inventors will have an opportunity to submit weapons whose qualities will compare with the Schmidt rifle of Switzerland, capable of firing thirty shots a minute, the French Lebel rifle, which can send a bullet through over fifteen inches of oak at 220 yards, and others with death dealing records.

Our neighbor, the Albany Democrat, says:

Some people do not loose much sleep studying about how to make themselves pleasant and agreable to their neighbors. South Bethlehem Pa. has a citizen in this class. His next-door neighbor wished to put new weather-boards on his house, which was built on the line of the lot. The citizen whose lot joined objected to the use of his ground for the necessary scaffolding. The other is now moving his house four feet for this purpose, and when the weather-boarding is on it will be moved back to the line. Which proves that surliness does not always win and that there is more than one way to clap-board a house.

The Pineville News says: Thousands of acres of the best agricultural lands in the web-foot country that have been tilled are lying idle and growing up in weeds. They were mortgaged lands. Their original owners mortgaged them, and being unable to meet the indebtedness thus incurred by the production and sale of cereal crops, they suffered the inevitable Kansas result—a foreclosure. And then they came to eastern Oregon, where they have since prospered. The Willamette valley is doubtless one of the agricultural regions on the face of the earth, but it is heavily mortgaged all the same, and in that respect its situation is very much akin to the best agricultural districts in the middle west.

In writing the above the News editor either didn't dnow what he was talking about or else was deliberately misrepresenting the matter. In the first place the land is not "lying idle and growing up in weeds," and this region shows up as light an indebtedness as any other part of Oregon. In Linn county a few years ago five loan companies held mortgages on farms amounting to about $900 000. Now they only carry about $100 000 in that county. That don't look much as though the farmers were becoming bankrupt.—Union City Pilot.

The last session of the state grange, held at Hillsboro, is said to have been a very interesting one and largely attended. A committee consisting of R. P. Boise, of Salem, J. Voorheese, of Woodburn, and R. A. Irvine, of Albany, to formulate a bill on assestment and taxation, and to report by Sept. 1, to the state executive committee, which is instructed to have same printed and send copies to each sub grange in the state for its consideration; and their action to reported to the next annual session, which will be held at Albany. Suggestions from farmers and others who are interested are asked for.

The Salem Journal announces that Rev. Doctor Van Scoy has tendered the trustees his resignation as president of the Willamette university. The future engagements of the gentleman are supposed to embrace a year of travel and study and then the acceptance of the chancellorship of the new Portland university of the M. E. church.

The Corvallis Times says: The next annual session of the Presbyterian general assembly will meet in Portland, Origon. The delegates from this coast to Detroit, are to be congratulated on this achievement. It is one of the largest ecclesiastic assemblies in the world and their meeting here will redown to our benefit

Sir John Macdonald is tough as a pine knot. The old statesman, at last reports, was resting comfortably, and may live yet to disarrange some people's plans.

The Kansas Alliance men are down on Mr. Sockless J. Simpson because he opposed the creation of the third party at Cincinatti, and some of them go so far as to say that Jerry's political sun is set.

If we would study life with the pleasures thereof with the same assiduity that we do the faults of neighbors there would be much more pleasure in living.

The country editor without the Oregonian in his business, reminds one very much of a theatrical troupe playing Hamlet and leaving Hamlet out.

If we could manage our own business with the same ease that we suggest to others how to manage theirs success would be easy.

Spring Fever.

At this season of the year the most vigorous and hearty people often have a feeling of weariness, tired and worn out, without ambition to do anything, and many break out in pimples and boils. What you require is a mild tonic medicine that will act gently on the liver and blood, and for this, nothing equals Dr. Gun's Improved Liver Pills. They give an activity to the liver, purify the blood and by their mild tonic action, new vitality and stregth to the entire system. Sold at 25 cents a box by M. A. Miller.

LEBANON PRODUCE MARKET.

[Changed Every Week.]

Wheat—85c.
Oats—50c.
Hay—$15 per ton.
Flour—$1 40@1 50 per sack.
Chop—$1 50 per cwt.
Bran—90c per cwt.
Middlings—$1 50 per cwt.
Potatoes—35c.
Apples—Dried, 8c per lb.
Plums—Dried, 7c.
Onions—5c.
Beef—Dressed, 6@7c.
Veal—5@6c.
Pork—Dressed, 5½@6c.
Lard—12½@14.
Hams—12½@15c per lb.
Shoulders—9@10c.
Sides—10@12½c per lb.
Geese—$11@12 per doz.
Ducks—$7 50 per doz.
Chickens—$4 00@5 00.
Turkeys—12c per lb.
Eggs—18c per doz.
Butter—20c per lb.
Hides—Green, 2@4c; dry, 6c.

THE CRY OF MILLIONS!

OH, MY BACK!

STOP IT NOW,
SOON IT WILL BE TOO LATE.

I have been troubled many years with disease of the kidneys and have tried many different remedies and have sought aid from different physicians without relief. About the 15th of April I was suffering from a very violent attack that almost prostrated me in such a manner that I was bent over. When I sat down it was almost impossible for me to get up alone, or to put on my clothes, when kind Providence sent Dr. Henley, with the OREGON KIDNEY TEA, to my hotel. I immediately commenced using the tea. It had an almost miraculous effect, and to the astonishment of all the guests at the hotel, in a few days I am happy to state, that I was a new man. I will recommend the tea to all afflicted as I have been.

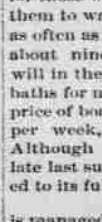

G. A. TUPPER,
Proprietor Occidental Hotel,
Santa Rosa, Cal.

A Sure Cure for Piles.

Itching Piles are known by moisture like perspiration causing intense itching when warm. This form, as well as blind, bleeding and protruding, yield at once to Dr. Bosanko's Pile Remedy, which acts directly on the parts affected, absorbs tumors, allays itching and effects a permanent cure. 50c. Druggists or mail: treatise free. Dr. Bosanko, 329 Arch street, Philadelphia, Pa. Sold by M. A. Miller.

Sodaville

[Advertisement]

Sodaville is located twenty miles southeast of Albany, five miles south of Lebanon and twelve miles west of Sweet Home, in the foot hills of the Cascades where shade trees, grass and flowers flourish in abundance. Directly on the east, the timbered hills rear their heads far above the village, affording game of many kinds in abundance and shady walks for tourists and health seekers through pleasant woods, while on the west, lies the broad expanse of the great Willamette valley, unbroken by any rise of land for more than forty miles, with Albany dimly outlined twenty miles away. Sodaville can be classed as a mountain or a valley town, as her limits are in both.

Sodaville is the most accessible health resort in the state, being only five miles from the Lebanon terminus of the S. P. R. R. and in less than twenty-four months, will have direct communication with said road by rail road or moter line. The road from Lebanon to Sodaville is level and first class, passing between finely cultivated grain and fruit farms and the tourists and health seeker enjoys a pleasant ride of 45 minutes on the "Sodaville Hack" which meets every in-coming train. A long and tedious journey of seeking a health resort is thus avoided and one can leave his home at most any point in the Willamette valley and reach his destination the same day. Invalids find this much pleasanter than to be driven over long and rough mountain roads.

Sodaville consists of about twenty-five dwellidg houses, one general merchandise store, one drug store, one butcher, bl'ksmih, two hotels, one livery stable and one well furnished school house. In addition to this, there are under construction, two business houses on the principal street, a new church house, a large wing to the school house and several dwellings. *There are no saloons and billard halls in this town*, and as the town has a charter and city officers it is a quiet and peaceful health resort, and fully meets the wants of those who, by the excessive work and care of the year, seek a quiet and healthful retreat for a few weeks outing.

The Sodaville Mineral Springs.

were discovered by Reuben Coyle in the summer of 1848 while riding on the range for cattle. Becoming thirsty he alighted at a spring that showed itself above the ground and where stock, for many miles around had been coming for water, as was afterward ascertained. When Mr. Coyle first drank of the water, he thought himself poisoned, as the water tasted very queer," but declared it to be a very wholesome beverage. The description of the "curious spring" discovered by Mr. Coyle, at once, created universal interest, and many people flocked to the new "fabled fountain of immortal youth," only to find that his words were true. He had discovered, instead of "a poison spring," a water that has since proven itself to be the best on the Pacific slope for health giving properties.

But little was done for many years, in the way of permanent improvement but suffice to say that now, it finds itself in the center of a block wholy dedicated to its purpose, which is located exactly in the center of the town of Sodaville. The block has been improved at an expense of several hundred dollars. The spring is now under a roof, in a well and solidly built cemented brick tank, surrounded by a brick wall and well supplied with floor, steps, pipes, faucets etc. There are many fir and maple trees in the park which furnish beautiful shades for the thousands of health and recreation seekers who are daily arriving at these springs. Provisions can be had cheap here and fine camping grounds are always open to the public, free of charge, as is also the water.

The Water

is a clear, cold, sparkling fluid strong and extremely pleasant to the taste, and the same story is told by all who drink of it, that "you cannot drink enough to hurt you." The benefit, especially derived by the use of this water is the absolute cure of stomach and kidney troubles. It is indeed Nature's own remedy. The citizens of Sodaville are mainly made up of people who once came here with badly disorganized stomach or kidneys, and who, having been completely restored, will not now leave the springs. People from nearly every state in the union, can testify to the superiority of the water, while all the Pacific states furnish hundred of visitors to these wonderful springs.

A volume might be written in describing this water, but want of space prohibits fuller details. In conclusion we would say, if you are afflicted with kidney, stomach or liver troubles, let us cordially invite you to come and see for your self, and you will add one to the thousands of living witnesses that are now ready with their hearty testimony in its favor.

Hardman's Hotel

In 1890, Mr. W. R. Hardman built a fine large hotel for the accommodation of the public, which furnishes a pleasant home for fifty guests. This building is large, neat, new, and commodious, and Mr. and Mrs. Hardman make all, whose good luck it is to stop with them, to feel at home. This hotel was built and furnished at a cost of $7000 It was built because the numerous people, who throng here, imperatively demanded it. Being situated near the spring, it is very convenient for those whose health does not permit them to walk far to visit the springs as often as is desired. The distance is about ninety yards. Mr. Hardman will in the near future put in some baths for mineral water bathing. The price of board and lodging in this house per week, ranges from $1.50 to $12 Although it was not finished until late last summer it was at times crowded to its fullest capacity.

Klum Hotel

is managed by H. D. Klum and lady, which, although much smaller than the former, is a very neat and pleasant home, and all who stop with them will be well treated and well satisfied. The two houses stand opposite each other, and their tables are always supplied with the best.

All Kinds of Meats

usually found in the markets will be furnished by H. M. Perry and Wm Smith, at lowest rates.

James Found

does all kinds of blacksmithing and wood-work, and in all cases guarantees satisfaction.

The Drug Store

is under the management of G. Roberts, who keeps constantly on hand all articles usually found in a first-class drug store.

A Grocery Store

will soon be in running order, with Thos. McCulloch as manager, who will keep a full line of groceries.

A General Merchandise Store

is being conducted by Frank Davis, who is also post-master, as well as agent for the Wells Fargo Express Co. In this store will always be found a complete stock of goods, and Mr Davis will politely and quickly attend to all your wants.

Perry & Terhume

are the gentlemen who own and do the livery business of the town. Their "Sodaville hack" meets every in-coming train at Lebanon, and for the moderate fee of fifty cents, will convey you to the springs at Sodaville. All baggage left to their care will quickly and safely reach its destination.

The School House

is a large new frame buildig (large for one room) and well furnished with iron desks, a geographical school chart worth $75 and many other school fixtures which are indispensable to a good live school. During the past year, the building was found to be inadequate in capacity, in consequence of which a large and commodious wing will be built during the present summer (1891) thus making the entire house to seat and provide for about 125 pupils. Prof Barzee who has had charge of the school during the past year, has had six years of actual experience in his profession, has thoroughly graded the school and has it based on a written set of rules and regulation, approved of and adopted by the board. Prof. Barzee has been employed as principal for this coming school year, and he in co-operation with the school board, invites parties from elsewhere to send their childen to this place of heath to attend school. Board and tuition rates will be made as cheap as any other place in the valley. Special attention will be given to any children, young men or young women who may come from a distane to attend this school. For any further information enquire of or addess the principal.

A New Church House

is to be built soon, on a beautiful rise of ground, in the edge of the village. Sodaville now has a good live Sunday school in good running order, and preaching nearly every Sabbath.

Do You Want a Home

at or near this watering place? There are some good lands for fruits and grain raising purposes that can be had at reasonable rates near these springs. Tracts of 10 acres are being sold for small homes or fruit and garden raising. There are also some very beautiful and desireable lots inside the incorporation, the prices of which range from $10 to $60 on easy terms. For any and all information regarding these lands, inquire of or address Louis Barzee, real estate & insurance agent, Sodaville, Oregon.

Another Soda Spring

has been discovered on the farm of W. W. Parrish near the present spring and inside the city limits. Mr. Parrish is having the spring developed, and with all present indications it seems to be a good one. A part of his farm will be divided in 5, 10 or 20 acre tracts and sold for fruit farms.

Supplementary Remarks.

Sodaville, although a small village, is incorporated under the laws of Oregon. This was done that authority might be given the town to control the springs and maintain order and pence. The city officers are; W. W. Parrish, mayor; H. A. McCartney, Frank Davis, H. M. Perry and M. F. Terhume, councilmen; C. E. Eichler, recorder; H. W. Peery, treasure and H. D. Klum, marshal. It has a daily mail, a telegraph line which connects it with the main line, express office and a notary public. The people of Sodaville are always kind and obliging to any and all who come among them, and extend a hearty and cordial invitation to all who may wish to come. Come and see us for yourself. You will be pleased with our people, our town, our springs and our healthful locality. When you have read this circular, will you kindly hand it to any one who is in need of lost health, or to any neighbors who is dissatisfied with his present condition, or who wants to find a suitable place to send his children away to school. Any and all communications relative to any matter mentioned in this circular, will be quickly and willingly answered by

Louis Barzee

$100 Reward. $100.

The readers of the EXPRESS will be pleased to learn that there is at least one dreaded disease that science has been able to cure in all its stages, and that is Catarrh. Hall's Catarrh Cure is the only positive cure now known to the medical fraternity. Catarrh being a constitutional disease, requires a constitutional treatment. Hall's Catarrh Cure is taken internally, acting directly upon the blood and mucous surface of the system, thereby distroying the foundation of the disease, and giving the patient strength by building up the constitution and assisting nature in doing its work. The proprietors have so much faith in its curative powers that they offer One Hundred Dollars for any case that it fails to cure. Send for list of testimonials. Address F. J. Cheney & Co., Toledo, O. Sold by Druggist

THE GOLDEN RULE BAZAAR.

The fullest store we have ever seen in Linn county, the finest assortment of goods in the valley, outside of Portland, is to be seen at the Golden Rule Bazar. Children never tire looking at the immense stock and unique display of toys; the stock of crockery, glassware and chinaware is the wonder and admiration of all who see it; the six hundred pounds of tea of the choicest brand and best flavor, which the proprietor has sold within the last year, has created a thirst for more of this excellent beverage. While Dr. Price and other chemists are wrangling over the purity of their baking powders, the Golden Rule prize baking powder sells and no questions are asked and no fault is found as to its merits. A complete line of shelf hardware, lamps, tricycles, baby carriages, etc. are to be seen at this house. Don't spend $10 going to Portland when you can see all the above sights for the simple cost of a look. When in Albany spend an hour in this great curiosity store and you will always be glad that you visited Gradwohl's Golden Rule Bazaar. Albany, Oregon.

The Road to Wealth

Cannot be successfully traveled without good health. To reach wealth or any coveted position in life requires the full possession and operation of all the faculties kind nature has endowed us with. These conditions cannot exist unless the physical being is in perfect working order, and this is impossible when the liver and spleen are torpid, thus obstructing the secretions, causing indigestion and dyspepsia, with all of their accompanying horrors.

DR. HENLEY'S
English Dandelion Tonic

exerts a specific influence over the liver, excites it to healthy action, resolves its chronic engorgements, and promotes the secretions: cures indigestion and constipation, sharpens the appetite, tones up the entire system, and makes life worth living.

THE CHURCHES.

METHODIST EPISCOPAL CHURCH—Thomas P. Boyd, pastor.—Services every Sabbath at 11 A. M. and 7 P. M. Sabbath school at 10 A. M. Meeting of the Epworth League at 3 P. M. Prayer meeting Thursday evening 7:30 o'clock. All are invited to attend these services.

PRESBYTERIAN CHURCH—A. Marcellus, pastor. Services every Sabbath at 11 A. M. and 7:30 P. M. Sabbath school at 10 A. M. Prayer meeting Wednesday evening at 7:30 o'clock. All welcome.

CUMBERLAND PRESBYTERIAN CHURCH—E. E. Thompson, pastor.—Preaching services each Sabbath at 11 A. M. and 7:30 P. M. Prayer meeting Wednesday evening at 7:30. Sunday School every Sabbath at 10 A. M.

M. E. CHURCH, SOUTH—G. S. Hankelter, pastor.—Preaching first Sabbath at 11 A. M. and each Sabbath evening at 7:30. Sunday School at 3 P. M. Cottage prayer meeting each Friday evening. Everybody welcome.

FIRST BAPTIST CHURCH—C. B. Lamar, pastor.—Services held in the Academy. Preaching every first and second Sunday at 4 P. M. Sunday School at 12:10 P. M.

SAML. M. GARLAND,
ATTORNEY-AT-LAW.
LEBANON, OREGON.

GEO. W. WRIGHT,
Attorney-at-Law
AND NOTARY PUBLIC,
Albany, Oregon.
Will practice in all the courts of this State. Office, front rooms over bank of Oregon.

W. H. BOOTH, M. D.,
PHYSICIAN & SURGEON
Office in Guy's New Building.
Residence at Mrs. Ambler's.

DR. W. C. NEGUS,
Physician and Surgeon.
Graduate of Royal College of London and Bellvue Medical College, Mass.
Chronic cases a specialty.
Cancers removed without pain or the knife.
OFFICE—Kirkpatrick's building, Lebanon, Or.

MRS. S. H. COWAN'S
Emporium of Fashion
Is replete with the Latest Styles of Hats, Bonnets and every variety of head-gear known to the fashionable world.
A First-Class Dressmaking Shop in connection, which is presided over by ladies who make Cutting and Fitting a Specialty.
One Door South of the "Express" Office.

FASHIONABLE
DRESSMAKING
MRS. M. BANTA.
EXCHANGE HOTEL BUILDING.
Dress Suits, Wash Suits, Wraps, and Plain Sewing Neatly and Promptly Done.
Cutting and Fitting a Specialty. Charges reasonable. A fair share of sewing solicited.

NOTICE FOR PUBLICATION.

Land Office at Oregon City, Oregon, May 21, 1891.

Notice is hereby given that the following-named settler has filed notice of his intention to make final proof in support of his claim, and that said proof will be made before the County Clerk of Linn County, at Albany, Oregon, on July 13, 1891, viz:

S. S. MILLARD,

Homestead Entry No. 5509, for the E. ½ of N. W. ¼, and Lots 1, 2, 3 and 4, Sec. 6, Tp. 13, S. R. 1 W.

He names the following witnesses to prove his continuous residence upon and cultivation of, said land, viz: George Diver, George Wilson, George Klum and James Vanderpool, all of Sodaville P. O., Linn County, Oregon.

J. T. APPERSON, Register.

NOTICE FOR PUBLICATION.

Land Office at Oregon City, Oregon, May 21, 1891.

Notice is hereby given that the following-named settler has filed notice of his intention to make final proof in support of his claim, and that said proof will be made before the County Clerk of Linn County, at Albany, Oregon, on July 14, 1891, viz:

GEORGE GIBBS,

Pre-emption D. S. No. 7401 for the E. ½ of N. E. ¼ and E. ½ of S. E. ¼, Sec. 34, Tp. 12 S., R. 1 E.

He names the following witnesses to prove his continuous residence upon and cultivation of, said land, viz: Oscar W. Morrish, Oren C. Marshall, C. Dunkins and L. Crowdley, all of Lebanon, Linn County, Oregon.

J. T. APPERSON, Register.

NOTICE FOR PUBLICATION.

Land Office at Oregon City, Oregon, May 21, 1891.

Notice is hereby given that the following named settler has filed notice of his intention to make final proof in support of his claim, and that said proof will be made before the County Clerk of Linn County, at Albany, Oregon, on July 14, 1891, viz:

OSCAR W. MORRISH,

Pre-emption D. S. No. 7445, for the N. E. ¼ Sec. 30, Tp. 12 S., R. 2 E.

He names the following witnesses to prove his continuous residence upon and cultivation of, said land, viz: Oren C. Marshall, George Gibbs and William Hale, of Lebanon, Linn County, Oregon, and Andrew Vail of Waterloo, Linn County, Oregon.

J. T. APPERSON, Register.

G. E. HARDY
JEWELER,
Has on hand a large stock of

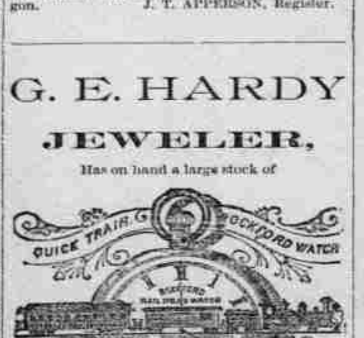

JEWELRY
JUST RECEIVED
Call And Secure Prices.

AT COST!

To Make Room for My
SPRING & SUMMER STOCK,
—OF—
DRY GOODS,
FURNISHING GOODS, AND NOTIONS,
I WILL CLOSE OUT MY
Entire Stock of
Boots & Shoes
AT COST.

Now is the Time to
SECURE REAL BARGAINS.
I Propose to Have
—THE—
Leading Dry Goods Store
In the Valley.

MAIL ORDERS
Promptly attended.

W. F. READ,
Albany, Oregon.

The Yaquina Route.

OREGON PACIFIC RAILROAD.
T. E. Hogg, Receiver,
—AND—
Oregon Development Co's Steamshp Line

225 Miles Shorter! 20 Hours Less Time!
Than by any other Route.

FIRST-CLASS THROUGH PASSENGER AND FREIGHT LINE
From Portland and all points in the Willamette Valley to and from San Francisco, Cal.

OREGON PACIFIC RAILROAD.

TIME SCHEDULE (Except Sundays.)

Lv Yaquina	7:00 A M	Lv Albany	12:20 P M
Lv Corvallis	10:35 A M	Lv Corvallis	1:05 P M
Ar Albany	11:00 A M	Ar Yaquina	4:35 P M

O. & C. trains connect at Albany and Corvallis.
The above trains connect at Yaquina with the Oregon Development Company's line of Steamships between Yaquina and San Francisco.

SAILING DATES.
S. S. Willamette Valley
—WILL SAIL—
From Yaquina.......June 4, June 13, June 22.
From San Francisco.......May 31, " 9, 18 & 27.
This company reserves the right to change sailing dates without notice.

C. C. HOGUE, G. F. & P. Agent, Corvallis, Or.
WM. M. HOAG, General Manager.

Tickets
ON SALE
—TO—
DENVER,
Omaha, Kansas City, Chicago,
ST PAUL, ST. LOUIS,
AND ALL POINTS
East, North and South,
—AT—
UNION TICKET OFFICE,
C. G. RAWLINGS, Agent,
ALBANY, : : OREGON.

DR. HARTER'S TRADE MARK.
LITTLE LIVER PILLS.
DO NOT GRIPE, SICKEN OR CONSTIPATE.
SURE CURE FOR SICK HEADACHE, and all troubles arising from Indigestion or Constipation. Improves the Complexion by Purifying the Blood.
The dose can be nicely adjusted to suit the case, as one pill can never be too large a dose. Easy to take as so much sugar. 40 pills put up in a strong vial which can be carried in vest pocket. A Great Convenience to Travelers and Business Men. None Genuine without "Crescent" Trade Mark. Sold Everywhere, 25c a bottle. SAMPLE DOSE and DREAM BOOK for 2c. in stamps.
DR. HARTER'S IRON TONIC. PURIFIES the BLOOD, REGULATES the LIVER and KIDNEYS and RESTORES the DEBILITATED to HEALTH and VIGOROUS STRENGTH of Youth.
THE DR. HARTER MEDICINE CO. ST. LOUIS, MO.

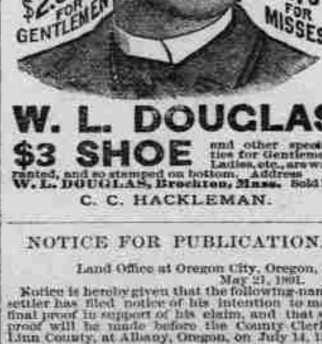

W. L. DOUGLAS $3 SHOE and other specialties for Gentlemen, Ladies, etc., are warranted, and so stamped on bottom. Address W. L. DOUGLAS, Brockton, Mass. Sold by C. C. HACKLEMAN.

NOTICE FOR PUBLICATION.

Land Office at Oregon City, Oregon, May 21, 1891.

Notice is hereby given that the following-named settler has filed notice of his intention to make final proof in support of his claim, and that said proof will be made before the County Clerk of Linn County, at Albany, Oregon, on July 14, 1891, viz:

OREN C. MARSHALL,

Pre-emption D. S. No. 7444, for the E. ½ of S. W. ¼, and Lots 3 and 4, Sec. 30, Tp. 12 S., R. 2 E.

He names the following witnesses to prove his continuous residence upon and cultivation of, said land, viz: George Gibbs, Oscar W. Morrish, Andrew Vail and William Hale, all of Lebanon, Linn County, Oregon. J. T. APPERSON, Register.

SPRING GOODS.

If you want to see the best assortment of General Merchandise in town, and get the best values for your money, you cannot do better than call on me at my old stand, where the latest novelties in Spring Goods are to be had at way-down prices.

Gentlemen,

Call and examine my stock of Furnishing Goods, Ties, Collars and Cuffs, Kid Gloves, Fine Balbriggan Underwear, Etc.

Ladies,

I have the latest novelties in Dress Goods, Ribbons, Ruchings, Silks, Plushes, and Trimmings of all kinds. I keep the celebrated P. N. and S. K. Corsets, which give elegance of shape and perfection of fit.

Full lines of CLOTHING, BOOTS and SHOES and GROCERIES constantly on hand.

Produce of all kinds taken in exchange for goods.

Your patronage is respectfully invited.

CHAS. B. MONTAGUE,
Lebanon, Or.

Headquarters for Bargains
—IN—
DRY GOODS, DRESS GOODS,
Men's, Youth's and Boy's Clothing,
Furnishing Goods, Etc.
Also Keep on Second floor a full line of
BOOTS & SHOES,
In which I will not be undersold. Come and see me and I will treat you well.
G. W. SIMPSON,
ALBANY, - - - - OREGON.

Lebanon Planing Mill
—AND—
UNIVERSAL WOOD-WORKER.
ESTALISHED IN 1875 BY S. A. NICKERSON.
Refitted, Enlarged and Improved.
NEW MACHINERY OF THE BEST MODERN TYPE.

I manufacture and deal in Doors, Blinds, all styles of Window Frames, Door Frames, Mouldings, Brackets, Etc., in fact anything manufactured and kept on hand in a first-class planer.

In connection with the above, I also have on hand a well-assorted lumber yard in which is to be found rough and dressed Lumber, Rustic, Bevel, Weather Boarding, Flooring, and all kinds of Finishing Lumber for Cornices, Etc.

Nichols, Westfall & Co.,

FIRST-CLASS
Turnouts
—AT—
Reasonable Rates.

DRAYING DONE
—ON—
Short Notice.

Livery, Feed and Sale Stables.
Special attention shown Commercial Travelers.
Transient stock carefully cared for.