Lebanon Express.

A. JACK ADAMS, GEO. L. ALEXANDER.

ADAMS & ALEXANDER,

PUBLISHERS AND PROPRIETORS.

TERMS OF SUBSCRIPTION.

One year	$2 00
Six months	1 00
Three months	50
Single copies	05

WHAT MEN HAVE NOT FOUGHT FOR.

Appropos to the present agitation of the liquor question, Bob Burdette gives his son some philosophical pointers in the following numerous vein:

"My dear boy, men have fought, bled and died, but not for beer. Arnold Winkelweed did not throw himself upon the Austrian spears because he was ordered to close his saloon at 9 o'clock. William Tell did not hide his arrow under his vest to kill the tyrant because the edict had gone forth that the free-born Switzer should not drink a keg of beer every Sabbath. Freedom did not shriek as Koziosco fell over a whiskey barrel. Warren did not die that beer might flow as the brooks murmur seven days a week. Even the battle of Brandywine was not fought that whiskey might be free. No clause in the Declaration of Independence declares that a Sabbath concert garden, with five brass horns and one hundred kegs of beer, is the inalienable right of a free people and the corner stone of good government.

"Tea,—mild, harmless, innocent tea, the much-sneered-at temperance beverage, the feeble drink of effeminate men and good old women. Tea holds a higher place, it fills a brighter, more glorious page, it is a grander figure in the history of the United States, than beer. Men like tea, my boy, but they hurled it into the sea in the name of liberty, and they died rather than drink it until they made it free. It seems to be worth fighting for, and the best men in the world fought for it. The history of the United States is incomplete with tea left out. As well might the historian omit Faneuil Hall and Bunker Hill, as tea. But there is no story of heroism or patriotism with rum for its hero.

"The battles of this world, my son, have been fought for grander things than free whiskey. The heroes who fall in the struggles for rum, fall shot in the neck, and their martyrdom is clouded by the haunting phantoms of the jim-jams. Whiskey makes men fight, it is true, but they usually fight other drunken men. The champion of beer does not stand in the temple of fame; he stands in the police court. Honor never has the delirium tremens. Glory does not wear a red nose, and Fame blows a horn, but never takes one."

LITERARY CULTURE.

Libraries are much more common than formerly, books are multiplying almost as fast as catalogues can be printed, but we must not imagine because we possess many libraries, institutions and other means of culture, that we are making great progress. Such facilities may as often be a hindrance as a help to individual self-culture of the highest kind. The possession of the mere materials of knowledge is something different from wisdom and understanding, which are reached through a higher kind of discipline than that of reading. The multitude of books which modern readers glance at, may produce distraction as well as culture; and their contents may leave no more definite impression upon the mind than gazing through the shifting forms in a kaleidoscope does upon the eye. Doubtless many indulge themselves in the conceit that they are cultivating their minds, when they are only employed in the unprofitable occupation of killing time. It must also be borne in mind that the experience gathered from books, though often valuable, is but of the nature of learning; whereas the experience gained from actual life of the nature of wisdom, and a small store of the latter is worth a great deal more than any stock of the former. Useful and instructive though good reading may be, it is yet only one mode of cultivating the mind; and is much less influential than practical experience and good example in the formation of character. England had many wise and cultured men long before the existence of a reading public. Magna Charta was secured by men—we are told—who signed the deed with their marks. Thus the foundations of English liberty were laid by men who, though unskilled in the art of deciphering the literary signs by which principles were made known upon paper, understood well the things and principles signified.

The mind is largely dependent for its strength and clearness of vision upon the purity of the life. It is true that a man should know what is right in order to do what is right; but it is also true that he must be in the habit of doing right in order to make such knowledge of any practical value. For example, one who is accustomed to live wisely and to avoid whatever he believes injurious, learns one day through a reliable source that a certain article of diet of which he is fond, or a certain habit he has acquired, is deleterious, and he at once discontinues it. Another, accustomed to self-indulgence, receives the same instructions and makes no change in his conduct. The intellect of each has been appealed to alike, and their knowledge of the point in question is equal; but in the one case the habit of right-doing makes it operative, in the other the habit of wrong-doing makes it inoperative.

BROWNSVILLE BREEZES.

Guy Howe is quite sick.

Everybody is hog-killing.

Who will be our next city dads?

Dr. Starr recently moved to Piety Hill.

South Brownsville talks of incorporating.

The band boys have employed a teacher.

Part of the electric-light plant has arrived.

J. McFerson removed to Albany Monday.

Mrs. D. Ambrose went to Albany Monday.

A. Jack Adams moved to Lebanon this week.

Miss Etta Moore went to Seattle Wednesday.

Mrs. Willson has moved to the Harrison ranch.

Dick Laskell wants two girls. See advertisement.

Capt. Hagen is hammering spikes on the N. G. road.

Robert Kearnes bought property of Mrs. Simons lately.

R. M. G. Bradley came down from the mines Saturday.

J. Phegley took charge of the Arlington hotel Monday.

Rumor says that the Liberal hall in South Brownsville is haunted.

Nine new buildings have been erected in Amelia this summer.

Ped Ross complains of the roads between here and Crawfordsville.

Mrs. Dode Howe is none the better by coming in contact with poison oak.

Wm. Acock returned from the mines slightly afflicted with rheumatism.

The sign Bazaar is emblazoned in large letters on the Red Front jewelry store.

Charley Howe bought five acres of land in the Galbraith addition last week.

The factory company is widening the race to increase the supply of water.

Wm. Sperry has a lame hand, the result of a kick from a cow he was milking.

Mrs. Minnie Adams went to Lebanon Friday and returned Sunday morning.

Miss Alice Dean went to California this week in the hope of benefitting her health.

Thos. Fillsbury has the neatest and best arranged variety store this side of Portland.

Marion Powell occupies the residence which he recently purchased of H. R. Powell.

Jake Bilyeu wrenched his ankle while riding through the timber in pursuit of a cow.

High House, tan-bark sidewalks and best line chatter, will soon be the order of business.

James Wilson moved into the house which he purchased from A. Jack Adams this week.

J. F. Venner bought a house and lot of Mrs. Lemaster lately, and took possession this week.

The factory started up Monday, after being idle three days while a new flume was put in.

M. Howe, father of Charles and Emmett Howe returned to his home near Albany Saturday.

J. W. Driver went to Union Monday. Jim will ply the trade of blacksmith in that town in the future.

Mc. Sawyer, while engaged in the—to him—novel occupation of splitting stove-wood, received a bad cut on the lip.

James Waggoner received his household goods from Portland Monday. He is living with his mother-in-law at present.

Wm. Sperry and wife returned from Portland last week; they have concluded to live the remainder of their days in Brownsville.

A temperance meeting was held at the City hall Sunday evening. Speeches were made by Messrs. McDonald and Boyer.

At a meeting of the C. and B. R. M. and M. Co., held Friday evening, Geo. A. Dyson resigned the secretaryship and C. E. Stanard was elected in his stead.

A man near Crawfordsville has discovered a mine near his house that yields a splendid quality of sheep dip. Crawfordsville people turn up their noses at natural gas.

J. J. Sawyer, H. B. Moyer, Chas. L. Miller, Wm. Moore, Curran Cooley and Jeff Isom went to Eugene Saturday to assist at the institution of a K. of P. lodge in that city.

The Brownsville Building and Loan Association held a meeting Monday evening. We are told that the association have sold the greater part of the Galbraith addition at a good profit.

The publishers of the Times, armed with a shotgun, drove out into the country Monday, ostensibly to hunt pheasants. If anyone is missing, you may know the boys were successful.

In anticipation of the high license ticket being elected, a man from Junction has bought a lot on the new road along the railroad tracks, out of the city limits, on which to put up a saloon.

A petition asking for a crosswalk and also a sidewalk in Hausman's addition, was laid before the Council at a recent meeting. The crosswalk was ordered built, but the latter was laid on the table, for the very good reason that the street along which the walk is to be laid has never been opened.

NEMO.

"The Jersey Lily."

ANGLESEA COTTAGE, L. B., July 2.

Gentlemen: Altho' it is very unusual for me to use any lotions or washes, still, in answer to your request, I have tried Wisdom's Violet Cream and Robertine. The former I consider especially efficacious in cases of roughness of the skin, and I have been using it every day for the last fortnight. I have found the Robertine an excellent preparation in cases of tan, sunburn, etc., caused by exposure to March winds and a July sun. Yours faithfully,

LILLIE LANGTRY.

To Messrs. Wisdom & Co.

Excitement

Runs high in Lebanon at Beard & Holt's drug store over System Builder, as everbody is using it for Catarrh of the Stomach, Dyspepesia, Consumption and Impure Blood. Try it and tell your friends about it, as it must possess wonderful merits when all speak well of it.

God's Blessing to Humanity.

So Says an Oregon Pioneer Ninety Years Old.

FOREST GROVE, Or., March 19.

I have used the OREGON KIDNEY TEA and obtained immediate relief. It is God's blessing to humanity. I take pleasure in recommending it to the afflicted. I am now nearly ninety years old, came to Oregon in 1842 in the employ of the Hudson's Bay Company, and since I began using the OREGON KIDNEY TEA I enjoy good health.

DAVID MUNROE.

BARBOUR BROS.,

—DEALERS IN—

FURNITURE,

UPHOLSTERY,

WOVEN-WIRE MATTRESSES,

LOUNGES OF ALL KINDS,

Chairs of Every Description and Degree of Comfort,

Picture Frames, Mouldings, Bric-a-Brac of Every Description,

HARDWARE,

In Fact Everything Belonging to the Trade at Prices that Defy Competition,

Churchill & Monteith's Old Stand.

LEBANON, : : OREGON.

The above bright and benevolent face, is Dr. A. W. Acker, of England, discoverer of the celebrated Acker's English Remedy for Consumption and other popular preparations. Dr. Acker practised in his younger days among the middle classes of London, and was the means of doing great good, but his health failed and he found himself in the grasp of consumption, with a wife and child depending upon him for support. While in this condition, he discovered the celebrated English Remedy, saved his own life and has since saved the lives of thousands who were on the sure road to death. Any man or woman who feels a tickling in the throat, who coughs, especially in the morning, who raises or has a tight feeling across the chest, who has sharp shooting pains through the lungs or difficulty in breathing, should realize that these are the first *symptoms of consumption* which, if neglected, are sure to result fatally. Dr. Acker's English Remedy has cured more than one thousand persons who unquestionably had consumption and who were given up by their friends. It merits its popularity and is sold by reputable druggists in every city and town in America. *You can't afford to be without it.*

THE CRY OF MILLIONS!

OH, MY BACK!

STOP IT NOW,

SOON IT WILL BE TOO LATE.

I have been troubled many years with disease of the kidneys and have tried many different remedies and have sought aid from different physicians without relief. About the 15th of April I was suffering from a very violent attack that almost prostrated me in such a manner that I was bent over. When I sat down it was almost impossible for me to get up alone, or to put on my clothes, when kind Providence sent Dr. Henley, with the OREGON KIDNEY TEA, to my hotel. I immediately commenced using the tea. It had an almost miraculous effect, and to the astonishment of all the guests at the hotel, in a few days, I am happy to state, that I was a new man. I will recommend the tea to all afflicted as I have been.

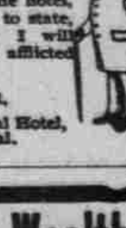

G. A. TUPPER,

Proprietor Occidental Hotel, Santa Rosa, Cal.

The Road to Wealth

Cannot be successfully traveled without good health. To reach wealth or any coveted position in life requires the full possession and operation of all the faculties kind nature has endowed us with. These conditions cannot exist unless the physical being is in perfect working order, and this is impossible when the liver and spleen are torpid, thus obstructing the secretions, causing indigestion and dyspepsia, with all of their accompanying horrors.

DR. HENLEY'S

English Dandelion Tonic

exerts a specific influence over the liver, excites it to healthy action, resolves its chronic engorgements, and promotes the secretions; cures indigestion and constipation, sharpens the appetite, tones up the entire system, and makes life worth living.

G. E. HARDY

JEWELER,

Has on hand a large stock of

JEWELRY

JUST RECEIVED

Call And Secure Prices.

NEW HARNESS SHOP

LEBANON, OREGON,

J. C. FREY & SON,

—DEALERS IN—

Harness, Saddles, Collars, Whips, Etc.

REPAIRING A SPECIALTY.

GIVE US A CALL.

At Peterson & Wallace's Old Stand.

THE CHURCHES.

PRESBYTERIAN CHURCH—A. Marcellus, pastor. Services every Sabbath at 11 A. M. and 7:30 P. M. Sabbath school at 10 A. M. Prayer meeting Wednesday evening at 7:30 o'clock. All welcome.

CUMBERLAND PRESBYTERIAN CHURCH—N. L. New, pastor. Services the second and fourth Sabbaths of each month, morning and evening. Sunday school every Sabbath at 10 A. M. Everyone welcome.

MONTAGUE

—IS AS USUAL—

IN THE LEAD

—WITH—

An Immense Stock of

General Merchandise!

Bought for Cash at remarkably low figures. Close buyers who expect to pay cash for their goods are respectfully invited to examine the large stocks kept at the

MAMMOTH

—AND—

One-Price Cash Stores

No trouble to show goods, and if you wish to buy we know that Montague's is the place.

CLOTHING.

We offer you full lines of Men's, Youth's and Boys' Clothing at prices that simply defy competition. We have now in stock

Oregon City Manufactured Clothing;

Levy & Straus' Manufactured Clothing;

Fine Cassimere Clothing;

Fine Imported Worsted Clothing;

Fine Spring-Bottom Pants;

Men's, Youth's, Boys' and Children's sizes.

These can be had at Montague's.

To the Ladies!

The ladies of Lebanon and vicinity express themselves as very much pleased with Montague's fine lines of Fall and Winter Dress Goods which he has just purchased from one of the leading importing houses of the United States. Montague's stock is unsurpassed this side of Portland. The ladies are respectfully invited to examine them.

Hosiery, Corsets and Ladies' Underwear.

Full lines in all these branches of the Dry Goods trade, and we can offer you good value for your money. Should you need GLOVES we have everything desirable and stylish in Silk, Lisle Thread and Cotton. Remember Montague's motto is "One hundred cents' worth for a dollar every time."

Boots and Shoes.

Each and every pair of Boots and Shoes in the two large establishments owned by Montague are manufactured expressly for him. Every pair fully warranted. These goods we *do not* import from Missouri, as has been alleged by would-be competitors, but are made up from the very best stock by white labor employed by Buckingham & Hecht and Cahn, Nickelsburg & Co. When you want anything neat and serviceable at bed-rock prices, with a full guarantee on every pair, you will assuredly buy your foot-wear of MONTAGUE.

Hats and Caps.

No man, youth, boy or child can be considered well dressed if their cranium is surmounted by a "shocking bad hat." In order to set our numerous customers right in this regard, Montague has laid in for the fall and winter trade an immense stock of Hats and Caps. These goods were bought direct from the manufacturers and at very low figures. Take a look through them, and when you do want to buy, as a matter of course you will buy your head-gear only of Montague.

Men's Furnishing Goods!

As underwear for the masculine gender is usually called, is an essential article for the comfort and good health of mankind in this humid climate. Montague's stock of

Fine Shirts—Lion Brand;

Fine Shirts—Standard Brand;

Fine Shirts—Neglige;

Fine Shirts in Cassimere;

Fine Shirts in every style;

Undershirts and Drawers—An endless variety in all weights, shades and patterns.

We sell hugeous quantities of these goods, and invite your attention to the new grades and new prices. Be wise, buy your Underwear of Montague.

Natural vs. Artificial Gas.

No, there is no joke about the natural gas being found in Lebanon. The gas is a fact; nor is it, as some imagined, the outcome of windy advertisements in the "Lebanon Express." Always buy your goods of Montague and get full value for your money.

TO THOSE WHO OWE ME MONEY.

Montague has waited long enough for what you owe him. Pay up NOW. Not next week, or next month, or next Christmas, but NOW. I can use it to advantage, need it in my business, and you will confer a very great favor on yourself and Montague by paying right up without further solicitation.

W. O. PETERSON. S. O WALLACE.

PETERSON & WALLACE,

Real Estate Brokers,

DO A GENERAL AGENCY BUSINESS,

Including Fire and Life Insurance.

—HAVE ON HAND SOME—

Choice Bargains

In Both City Property and Farm Lands.

Collections Attended to Promptly.

—AGENTS FOR—

LONDON & LIVERPOOL & GLOBE INSURANCE CO;

GUARDIAN ASSURANCE CO., of London.

OAKLAND HOME INSURACE CO., of Oakland, California;

STATE INSURANCE CO., of Salem, Oregon.

FARMERS' & MERCHANTS' INSURANCE CO., of Salem.

GOLDEN RULE BAZAAR.

Don't Go to Portland

Gradwohl, of Albany,

HAS EVERYTHING

To Be Found in the Metropolis.

He Sweeps the Valley of All Competitors

In Crockery, Fancy Goods, Toys, Rogers Bros.' Silyerware, French China and Glassware, Boys' Wagons, Doll Carriages, Etc.

NOW LISTEN!

The Golden Rule Bazaar makes a specialty of the Finest Teas, Coffees and Baking Powders, every package of which is manufactured for and bears the name of Golden Rule Bazaar.

If any dealer says he has the W. L. Douglas Shoes without name and price stamped on the bottom, put him down as a fraud.

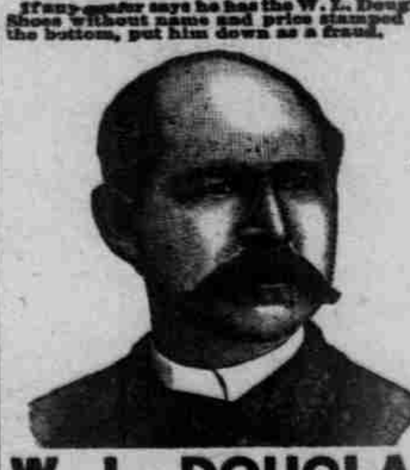

W. L. DOUGLAS

$3 SHOE FOR GENTLEMEN.

Best in the world. Examine his
$5.00 GENUINE HAND-SEWED SHOE.
$4.00 HAND-SEWED WELT SHOE.
$3.50 POLICE AND FARMERS' SHOE.
$2.50 EXTRA VALUE CALF SHOE.
$2.25 WORKINGMAN'S SHOE.
$2.00 and $1.75 BOYS' SCHOOL SHOES.
All made in Congress, Button and Lace.

W. L. DOUGLAS

$3 SHOE FOR LADIES.

Best Material. Best Style. Best Fitting.
If not sold by your dealer, write
W. L. DOUGLAS, BROCKTON, MASS.

For sale C. C. Hackleman,

LEBANON, OREGON.

DR. HARTER'S TRADE MARK. LITTLE LIVER PILLS.

DO NOT GRIPE, SICKEN OR CONSTIPATE.

SURE CURE FOR SICK HEADACHE, and all troubles arising from Indigestion or Constipation. Improves the Complexion by Purifying the Blood.

The dose can be nicely adjusted to suit the case, as one pill can never be too large a dose. Easy to take as so much sugar. 42 pills put up in a strong vial which can be carried in vest pocket. A Great Convenience to Travelers and Business Men. None Genuine without "Crescent" Trade Mark. Sold Everywhere, 25c. a bottle. SAMPLE DOSE and DREAM BOOK for 2c. in stamps.

DR. HARTER'S IRON TONIC.

PURIFIES the BLOOD; REGULATES the LIVER and KIDNEYS and RESTORES the DEBILITATED to HEALTH and VIGOROUS STRENGTH of Youth.

THE DR. HARTER MEDICINE CO. ST. LOUIS, MO.

UNION PACIFIC THE OVERLAND ROUTE

Tickets

ON SALE

—TO—

DENVER,

Omaha, Kansas City, Chicago,

ST PAUL, ST. LOUIS,

AND ALL POINTS

East, North and South,

—AT—

UNION TICKET OFFICE,

C. G. RAWLINGS, Agent,

ALBANY, : : OREGON.

AT COST!

To Make Room for My

Spring and Summer Stock

DRY GOODS,

FURNISHING GOODS, AND NOTIONS,

I WILL CLOSE OUT MY

Entire Stock of

Boots & Shoes

AT COST.

Now is the Time to

SECURE REAL BARGAINS.

I Propose to Have

—THE—

Leading Dry Goods Store

In the Valley.

MAIL ORDERS

Promptly attended.

W. F. READ,

Albany, Oregon.

The Yaquina Route.

OREGON PACIFIC RAILROAD,

T. E. Hogg, Receiver,

—AND—

Oregon Development Co's Steamship Line

225 Miles Shorter! 20 Hours Less Time!

Than by any other Route.

FIRST-CLASS THROUGH PASSENGER AND FREIGHT LINE

From Portland and all points in the Willamette Valley to and from San Francisco, Cal.

OREGON PACIFIC RAILROAD.

TIME SCHEDULE (Except Sundays.)

Lv Yaquina......7:00 A M	Lv Albany......12:20 P M
Lv Corvallis...10:35 A M	Lv Corvallis.... 1:03 P M
Ar Albany......11:08 A M	Ar Yaquina.... 4:35 P M

O. & C. trains connect at Albany and Corvallis.

The above trains connect at Yaquina with the Oregon Development Company's line of Steamships between Yaquina and San Francisco.

SAILING DATES.

S. S. Willamette Valley

—WILL SAIL FROM—

SAN FRANCISCO.	YAQUINA.
October 27	November 1
November 5	November 9
November 15	November 20
November 24	November 30

This company reserves the right to change sailing dates without notice.

Remember the Oregon Pacific Popular Summer Excursions. Low Rate Tickets are now on sale from all Valley Points to Yaquina and return.

WM. M. HOAG, General Manager.

C. C. HOGUE, G. F. & P. Agent. Corvallis, Or.

Oregonian Railroad Co.

General Offices Corner Front and F Streets, Portland.

EAST SIDE.

From Portland: Silverton Accom. (Lv. P. M.)	From Portland: Coburg Mail (Lv. A. M.)	Stations.	To Portland: Portland Mail (Ar. P. M.)	To Portland: Portland Express (Ar. A. M.)
6 00	8 00	Portland S P Co.	4 00	9 35
7 45	10 25	Woodburn	1 40	7 50
8 50	11 22	Silverton	12 05	6 45
	2 43	West Scio	9 58	
	3 55	Tallman	8 54	
	5 07	Brownsville	7 49	
	6 50	Coburg	6 10	

WEST SIDE.

Airlie Mail.	Stations.	Portl'nd Mail.
9 20	Portland & W V	3 15
12 05	Dundee Junction	2 05
2 00	Sheridan	9 00
4 16	Dallas	8 22
4 55	Monmouth	7 38
5 55	Airlie	6 42

Tickets for West Side stations for sale at foot of Jefferson street. Tickets for East Side stations for sale at Union depot, corner Fifth and I streets.

Passengers from Lebanon for Scio and other points north of Tallman (Southern Pacific crossing), can connect at Tallman at 8:54 A. M., and for Brownsville and points south of Tallman, connect there at 3:55 P. M.

CHAS. N. SCOTT, Gen. Supt. & Gen. F. & Pass. Agent.

DON'T SHIP YOUR OLD STOVE.

You can buy any of the

LATEST PATTERNS

Cheap, of

SWAN BROTHERS.

THEY CARRY A FULL LINE OF

Tin, Copper, Wooden and Stone Ware, also

PUMPS AND PUMP FIXTURES.

Job Work done on Short Notice.

BRICK! BRICK!

125,000 Brick

At my yard in the suburbs of Lebanon

For Sale at Reasonable Rates.

All Kinds of

MASON WORK DONE

With Neatness and Despatch.

D. W. HARDIN.

MONARCH GROCERY.

We have changed our name, but not our base. Panics may come and seasons go, but I go on forever selling goods to

Rich and Poor Alike.

For ten months we have stood at our post selling GROCERIES, GENTS' FURNISHING GOODS and the BROWNSVILLE WOOLEN GOODS, and yet our stock, like leaven,

Increases All the Time.

Old Jason, like a fool, sailed in the Argo to Colchis in search of the golden fleece; now-a-days people find the golden fleece in the Brownsville goods for sale at Bach's Corner Store.

Remember, Farmers!

I pay cash for your produce and at the same time keep everything you want. Formerly, all roads lead to Rome; under the new road law every trail, toe-path and wagon road leads straight up to

BACH'S CORNER STORE.

WHEN VISITING ALBANY,

DON'T FAIL TO SEE THE

MAMMOTH STOCK

—OF—

FALL CLOTHING

—AT—

L. E. BLAIN'S.

NEW STYLES! NEW PRICES!

Also an Elegant Stock of Cloths in Merchant Tailoring Department with Frst-Class Tailoring.

Headquarters for Bargains

—IN—

DRY GOODS, DRESS GOODS,

Men's, Youth's and Boy's Clothing, Furnishing Goods, Etc.

Also Keep on Second floor a full line of

Boots & Shoes,

In which I will not be undersold. Come and see me and I will treat you well.

G. W. SIMPSON,

ALBANY, - - - - - OREGON.

BEARD & HOLT,

Druggists & Apothecaries,

—DEALERS IN—

Pure Drugs and Medicines, Paints, Oil, Glass,

Stationery, Fine Perfumery, Brushes and Combs,

CIGARS AND FANCY TOILET ARTICLES,

Main Street, Lebanon, Oregon.

Prescriptions accurately compounded.

G. LOVELEE,

Merchant Tailor,

LEBANON, OREGON.

An Elegant Line of Suitings Kept in Stock.

Cleaning and Repairing Promptly and Neatly Done.

A GOOD FIT GUARANTEED.