Catarrh

is a Constitutional Disease

It originates in impure blood and requires constitutional treatment, acting through and purifying the blood, for its radical and permanent cure. The greatest constitutional remedy is

Hood's Sarsaparilla

In usual liquid form or in chocolated tablets known as **Sarsatabs.** 100 doses $1.

Nasal and other local forms of catarrh are promptly relieved by Antiseptets or Catarrlets, 50c., druggists or mail.

C. I. Hood Co., Lowell, Mass.

Florida's 70-Foot Bamboo.

Possibly the tallest bamboo in America grows in Arcadia, Fla., and is about 70 feet high. The clump has a spread of 50 feet and the diameter at the ground is 12 feet. The specimen is only 8 years old.

This is the common bamboo of India, probably brought to south Florida from the West Indies. In Jamaica it has become naturalized and is popularly supposed to be indigenous. It makes an astonishing growth during our rainy season, the canes often attaining their full height in six weeks, after which they begin to put on leaves. The canes are from four to five inches in diameter at their base.

Unfortunately this species cannot stand low temperatures, and the specimen in Arcadia has frequently been damaged by cold.

A Good Business.

I'd like to own a street car line,
It ought to pay.
The people ride when it is fine,
To heat allay.
Of course they ride when it is wet,
For then they wish
To quickly under shelter get;
Man is no fish.

And so a street car line, you see,
May business find,
No matter what conditions be
With human kind.
Then to another point is my
Attention drawn;
No other business profits by
Its hangers on.
—Louisville Courier-Journal.

Not on Democratic Principles.

Perhaps it may be laid down as general rule that a legislative assembly, not constituted on democratic principles, cannot be popular long after it ceases to be weak.—Macaulay.

Two Different Effects.

"If you only knew how nervous I was when I proposed to you!"

"And if you only knew how nervous I was until you proposed to me!"—Meggendorfer Blaetter.

Just Like a Woman!

"The author of 'There Is No Death' has married an undertaker," says a contemporary. How does she expect her husband to make a living?—Charleston News and Courier.

Trying It on Nan.

Nan—You look perfectly lovely in that gown.

Fan—Thanks. That's all I wanted to know. Fortunately, I bought it on approval.

What Really Draws.

A high-brow lecture given free,
Would few entrance.
The horrid men would rather see
A barefoot dance.
—Pittsburg Post.

Identifying Gussy.

"What sort of a looking chap is Gussy?"

"Well, if you ever see two men in a corner and one looks bored to death, the other one is Gussy."—London Opinion.

George's Discovery.

"George," said the Titian-haired schoolmarm, "is there any connecting link between the animal kingdom and the vegetable kingdom?"

"Yeth, ma'am," answered George promptly; "hash."—Everybody's.

Thetis Couldn't Scold Him.

Little Achilles smiled.

"My hair always dries when I go in swimming," he said.

Herewith he rejoiced that his vulnerable spot was his heel.—New York Sun.

The average daily amount of meat consumed by each individual in New York City is 2.6 cents' worth, which is a falling off of about ½ cent in five years.

Rivalry of Muckrakers.

"Chicago people think their city almost as corrupt as San Francisco."

"Don't you believe it," said the Californian, warmly. "That's Chicago nerve. Always trying to get into our class."—Philadelphia Ledger.

All Who Would Enjoy

good health, with its blessings, must understand, quite clearly, that it involves the question of right living with all the term implies. With proper knowledge of what is best, each hour of recreation, of enjoyment, of contemplation and of effort may be made to contribute to living aright. Then the use of medicines may be dispensed with to advantage, but under ordinary conditions in many instances a simple, wholesome remedy may be invaluable if taken at the proper time and the California Fig Syrup Co. holds that it is alike important to present the subject truthfully and to supply the one perfect laxative to those desiring it.

Consequently, the Company's Syrup of Figs and Elixir of Senna gives general satisfaction. To get its beneficial effects buy the genuine, manufactured by the California Fig Syrup Co. only, and for sale by all leading druggists.

TO PUSH IRRIGATION

Ballinger Will Adopt New Plans for Oregon.

$2,500,000 READY FOR STATE

Malheur Scheme Will Be Dropped Unless People Line Up—Many Other Good Schemes.

Washington, Nov. 6.—As soon as Director F. H. Newell and Chief Engineer A. P. Davis, of the reclamation service, return to Washington with the senate irrigation committee, Secretary Ballinger will discuss with them ways and means of giving to Oregon the full benefits to which it is entitled under the national reclamation act. That one or more new projects shall be undertaken is virtually promised by the secretary, the number depending upon the cost and upon the possibilities that are open.

Oregon is, or soon will be, $2,500,000 behind its rightful apportionment from the reclamation fund. The largest contributor, save one, to the fund, much less money has thus far been expended on work in Oregon than in states and territories that have contributed but sparingly. This condition is deplored by Mr. Ballinger, and it is his purpose to make restitution as quickly as funds available will permit, provided suitable projects can be found and developed.

At this time it is impossible to say where the government will build. Quite a few possible projects have been examined and reported on by the engineers of the reclamation service, their findings having appeared in the annual reports of the director. From among the number it is anticipated that some suitable scheme can be selected and placed under contract within a reasonable time.

BIG COLLEGE FOR PORTLAND.

Reed Institute Will Establish School of Arts and Sciences.

Portland, Nov. 6.—After spending more than a year in investigating the scope of the institutions at present located in the Northwest and the general plans and methods adopted by Eastern colleges, the trustees of the Reed Institute have decided to utilize the fund of $2,000,000 at their disposal in the establishment and maintenance of a college of arts and sciences in Portland.

This college, with the endowment at its disposal, it is expected, will be on the same plane as Williams or Amherst or similar standard institutions of higher learning. The Reed bequest left the character of school to be established practically to the discretion of the board of trustees.

In deciding upon the general scope of the Reed institute the trustees have adopted in all respects the recommendations of the general board of education, the institution that has been endowed by John D. Rockefeller with $50,000,000.

The general board of education has taken a marked interest in the Reed institute. It sent its secretary Dr. Wallace Buttrick, to Portland in September to make a thorough investigation of existing educational advantages in this territory before recommendations were made.

JOHN D.'S LEAD FOLLOWED.

Mrs. Sage and Carnegie Offer Millions to Fight Disease.

Washington, Nov. 6.—Following the donation of $1,000,000 by John D. Rockefeller to be used in fighting the hookworm disease in the south, the officials of the treasury and public health and marine hospital service have received information that two other $1,000,000 donations will be forthcoming very soon. One is from Mrs. Russell Sage, to be used in extending work for the eradication of tuberculosis; the other from Andrew Carnegie for fighting pellagra, the mysterious disease that has baffled scientists.

The understanding is that these sums will be placed at the disposal of the same general authorities associated with the public health and marine hospital service. The latter would not give a positive confirmation of the reports, but in other quarters it was learned that there is the best of reason for the expectation that these sums will be given, and that the announcement will come very soon.

Mme. Nordica Loses Suit.

Cambridge, Mass., Nov. 6.—A decision adverse to Madame Lillian Nordica, the opera singer, and several of her sisters and cousins, who attempted to break the will of their aunt, Mrs. Vannie F. Allen, of Melrose, was handed down by Judge Rugg in the state supreme court today.

Madame Nordica and the other claimants to Mrs. Allen's estate alleged that the testator had promised to divide her property, valued at $100,000, between them, but that in her will she left it for charitable purposes.

Hawaii Wants to Be Wet.

Honolulu, Nov. 6.—Both houses of the territorial legislature adopted today unanimously in the senate, with only two opponents in the house, a joint resolution voicing an earnest protest against the attempt of F. J. Woolley, a local attorney, and others to secure a federal enactment extending prohibition to the Hawaiian islands. Woolley and his associates, it is reported, have been carrying on a campaign to this end at Washington and in other mainland cities for some time.

River District Infected.

Berlin, Nov. 6.—Official reports of the cholera cases in Germany shows that from July 19 until November 3, 33 persons had the disease and 12 of these died. Most of the cases developed in the vicinity of the delta of the Vistula river.

Desperate Coughs

Dangerous coughs. Extremely perilous coughs. Coughs that rasp and tear the throat and lungs. Coughs that shake the whole body. You need a regular medicine, a doctor's medicine, for such a cough. Ask your doctor about Ayer's Cherry Pectoral.

Ayer's We publish our formulas. We banish alcohol from our medicines. We urge you to consult your doctor

Any good doctor will tell you that a medicine like Ayer's Cherry Pectoral cannot do its best work if the bowels are constipated. Ask your doctor if he knows anything better than Ayer's Pills for correcting this sluggishness of the liver.

—Made by the J. C. Ayer Co., Lowell, Mass.—

Where the Work Came In.

Mrs. Bacon—I understand your husband is at work on a new poem? Mrs. Egbert—He is. He's trying to get some magazine to accept it.—Yonkers Statesman.

To get rid of daughters, East Indians marry them to flowers. When the flowers are dead the girls are widows, and widows can be sold—cheap.

She Meant Professionally.

As the young man caressed the cheek of his lady love she drew away hastily.

"I think," she said indignantly, "you had better see father first."

"Why, what do you mean?" asked the perplexed lover.

"Father," she replied, as she nursed her cheek, "is a barber."—Success Magazine.

Sure!

Wear your tight shoes for fashion's sake;
Besides, 'tis lots of fun—
Two corns with but a single ache,
Two toes that throb as one.

Earned the Right.

City Friend (spending the day in distant suburb)—Didn't it ever strike you that your servant is impertinently inquisitive?

Suburbia—My dear fellow, it's only the way of a privileged old family retainer. Why, would you believe it, that girl has been with us over five weeks!—Harper's Weekly.

Says Facts Will Not Lie.

Sir Henry Hawkins, a brilliant advocate and one of England's greatest criminal judges, expresses the following opinion in his recently published "Reminiscences:"

"Let me say a word about circumstantial evidence. Some writers have spoken of it as a kind of 'dangerous innovation' in our criminal procedure. It is almost the only evidence that is obtainable in all great crimes, and it is the best and most reliable. I have witnessed many great trials for murder, but do not remember one where there was an eyewitness to the deed. How is it possible, then, to bring home the charge to the culprit unless you rely on circumstantial evidence?

"Circumstantial evidence is the evidence of circumstances—facts that speak for themselves and that can not be contradicted. Circumstances have no motive to deceive, while human testimony is too often the product of every kind of motive."

Distinction.

"Col. who? I don't think I ever heard of the man. What is there so remarkable about him?"

"By George, sir, he's got the longest beard in the State of Oklahoma, and that's saying a heap, let me tell you!"

Preparatory Delay.

"Did you ever try gardening?" asked Mr. Crosslots.

"Once," answered the man who always has a discouraged look. "By the time I had read all the publications necessary to inform me on the subject, the season for flowers and vegetables was over."—Washington Star.

Nothing to Say.

Stranger (to fellow passenger on train)—By the way, what do the people in your section think of the——

Fellow Passenger—Sir, I am a postmaster.

Merely Following the Custom.

"Well," said the Eskimos, next day
Chagrined, "it really looks
As if he didn't want to stay;
He's packed his duds and gone away
Just like all other Cooks."

Proteus and Taxis.

Under the figure of Proteus, the old man who in many forms was always the same unpleasant customer, the ancients probably typified the charge for taxicabs.—New York Post.

Her Friends.

Nan—How is poor dear Lil this morning?

Fan—She looks dreadfully.

Nan—O, I know that; I'm asking you how she feels.

Don't Cough!—Use PISO'S CURE

THE BEST MEDICINE FOR COUGHS AND COLDS

Will instantly relieve your aching throat. There is nothing like it for Asthma, Bronchitis and lung troubles. Contains no opiates. Very pleasant to take.

All Druggists, 25 cents.

His Reproof.

Somewhere in the pages of her pleasant "Book of Joys" Mrs. Lucy Fitch Perkins tells a delightful story of her New England clerical great grandfather, who was a man of ingenuity and resources. She says:

He employed more than one device to secure wakefulness on the part of his weary congregation. Standing during the prayer was but one of many. My grandmother used to tell us with pride of an instance which occurred at a time when a new church edifice had been proposed, and was under warm discussion. Great-grandfather thought this a worldly and unnecessary expense, and emphasized his opinion by pausing in the midst of his sermon on a Sunday, saying impressively, as he fixed the somnolent members of his congregation with a stern look:

"You are talking about building a new church: It seems to me quite unnecessary, since the sleepers in the old one are all sound!"

Construction of Language.

An absurdly worded statement of a fact which was not in itself remarkable recently tried the gravity of the listeners. It was on the occasion of the funeral of an elderly woman in a New England town. She had left an old mother, nearly 90 years of age, and an only son who was well on toward 50.

The services were conducted by a timid young clergyman, recently settled over the parish. After praying for many and various things, he said:

"And two, we especially pray that the Lord will comfort and sustain in their loss and sorrow. One is the orphan, who, although no longer young, is an orphan still, and must so continue; the other is the mother, far advanced in years, who has survived her daughter, although considerably her senior."

Lidless.

The little boy who had stuck his head out of the car window to address a question to the man on the station platform drew it in again.

"Mamma," he said, "that man out there says this place is Wydopen. Isn't that a funny name for a town?"

Town with a Future.

"Paris is a wonderful center of social gayety and popular excitement."

"Yes," answered Mr. Cumrox, thoughtfully. "I should not be surprised if Paris might one day claim recognition as the Pittsburg of France."—Washington Star.

Pettit's Eye Salve 100 Years Old.

relieves tired eyes, quickly cures eye aches, inflamed, sore, watery or ulcerated eyes. All druggists, or Howard Bros., Buffalo, N. Y.

Improved.

"You say the man you married seems more kind and generous since your divorce than he did before?"

"Yes," answered Mrs. Flimmson. "He never says a word about economizing, but sends around his alimony without a murmur."—Washington Star.

Thousands of country people know that in time of sudden mishap or accident Hamlins Wizard Oil is the best substitute for the family doctor. That is why it is so often found upon the shelf.

As a Matter of Justice.

"Sir," one of your reporters referred to me in your paper this morning as a 'big, greasy, drunken loafer.' I want that corrected. It's an infamous slander!"

"I see it is. You are gaunt and thin. We'll correct it to-morrow. Good morning."

TAXIDERMIST AND TANNER
FURS BOUGHT
F. B. FINLEY
249 Columbia Portland, Ore.

THE CLEANEST THE LIGHTEST — TOWER'S FISH BRAND — THE MOST COMFORTABLE

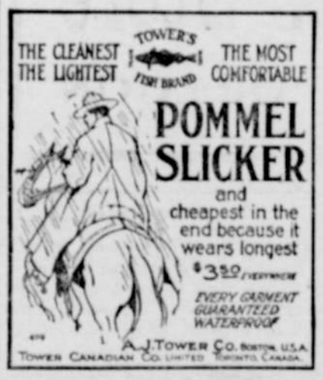

POMMEL SLICKER
and cheapest in the end because it wears longest
$3.50 everywhere
EVERY GARMENT GUARANTEED WATERPROOF
A. J. TOWER CO. BOSTON, U.S.A.
TOWER CANADIAN CO. LIMITED TORONTO, CANADA.

Painless Dentistry

DR. W. A. WISE, President and Manager
22 YEARS ESTABLISHED IN PORTLAND

Out of town people can have their plate and bridgework finished in one day if necessary.

We will give you a gold or porcelain crown for	$3.50
Molar Crowns	5.00
22k Bridge Teeth	3.50
Gold Fillings	1.00
Enamel Fillings	1.00
Silver Fillings	.50
Inlay Fillings	2.50
Good Rubber Plates	5.00
Best Red Rubber Plate	7.50
Painless Extraction	.50

WORK GUARANTEED FOR 15 YEARS

Painless Extraction Free when plates or bridge work is ordered. Consultation Free. You cannot get better painless work done anywhere. All work fully guaranteed. Modern electric equipment. Best methods.

Wise Dental Co. INCORPORATED
FAILING BUILDING, THIRD & WASH. STS. PORTLAND, OREGON
OFFICE HOURS: 8 A. M. to 8 P. M. Sundays, 9 to 1.

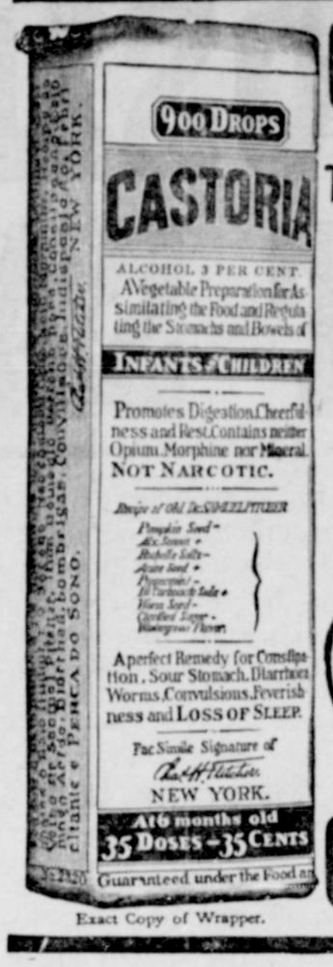

Exact Copy of Wrapper.

CASTORIA

For Infants and Children.

The Kind You Have Always Bought

Bears the Signature of Chas. H. Fletcher.

In Use For Over Thirty Years

CASTORIA

THE CENTAUR COMPANY, NEW YORK CITY.

A Good Stayer.

"Can you recommend me a young man of good staying power?"

"Oh, yes, sir. My daughter's young man."—Baltimore American.

It Cures While You Walk.

Allen's Foot-Ease is a certain cure for hot, sweating, callus, and swollen, aching feet. Sold by all Druggists. Price 25c. Don't accept any substitute. Trial package FREE. Address Allen S. Olmsted, Le Roy, N. Y.

Spoils the Picture.

Millicent—What made you refuse Mr. Wilder's invitation to go walking with him? Don't you like him?

Mildred—Oh, yes, I like him well enough, but his red whiskers don't look well with my new pink hat.—Summerville Journal.

PILES

"I have suffered with piles for thirty-six years. One year ago last April I began taking Cascarets for constipation. In the course of a week I noticed the piles began to disappear and at the end of six weeks they did not trouble me at all. Cascarets have done wonders for me. I am entirely cured and feel like a new man." George Kryder, Napoleon, O.

Pleasant, Palatable, Potent, Taste Good. Do Good. Never Sicken, Weaken or Gripe. 10c, 25c, 50c. Never sold in bulk. The genuine tablet stamped C C C. Guaranteed to cure or your money back.

C. Gee Wo
The Chinese Doctor

This wonderful man has made a life study of the properties of Roots, Herbs and Barks, and is giving the world the benefit of his services.

No Mercury, Poisons or Drugs Used. No Operations or Cutting

Guarantees to cure Catarrh, Asthma, Lung, Stomach and Kidney troubles, and all Private Diseases of Men and Women.

A SURE CANCER CURE

Just received from Pekin, China—safe, sure and reliable. U. failing in its works.

If you cannot call, write for symptom blank and circular. Inclose 4 cents in stamps.

CONSULTATION FREE

The C. Gee Wo Medicine Co.
162½ First St., cor. Morrison, Portland, Or.

Raises the dough and complies with all pure food laws.

CRESCENT

CRESCENT MFG. CO.
Makers of MAPLEINE
(better than Maple).

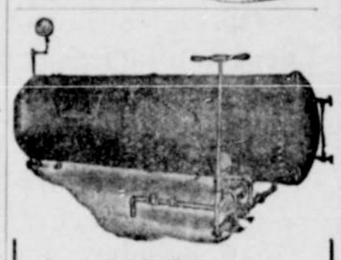

A LEADER WATER SYSTEM IN YOUR HOME

Means an unfailing water supply. It means that you will have the most practical Domestic Water supply system now in use. No elevated tank, no frozen pipes in winter, no stagnant water in summer, no water supply troubles of any sort. Tank placed in basement, out of sight and way, made of pressed steel, will not rust and will last a lifetime.

You will be pleased with the LEADER system of furnishing Domestic Water Supply. Ask for our catalogue and free booklet, "How I Solved My Water Supply Problem."

Mitchell

LEWIS & STAVER CO.
Portland, Ore.
Spokane, Wash.
Boise, Idaho.

P N U No. 46—09

WHEN writing to advertisers please mention this paper.

Guaranteed under all Pure Food Laws

Jaques Mfg. Co. Chicago.

KC BAKING POWDER

Stands for

Quality Economy Purity

In providing the family's meals, don't be satisfied with anything but the best. K C is *guaranteed perfection* at a moderate price. It makes everything better.

Try and see.

Perfect or Money back.

PUTNAM FADELESS DYES

Color more goods brighter and faster colors than any other dye. One 10c package colors silk, wool and cotton equally well and is guaranteed to give perfect results. Ask dealer, or we will send postpaid at 10c a package. Write for free booklet how to dye, bleach and mix colors.

MONROE DRUG COMPANY, Quincy, Illinois.