Holiday ❧ Suggestions

Nothing nicer than a pretty Fur Scarf, $2.50 to $25.00.
Good reliable umbrellas: Rain Proof 75c to $7.00.
Beautiful Table Damask. Separate Cloths, Napkins to Match. Tray Cloths. Our own importation and splendid values.
Long gloves in silk and kid: Black and White.

FOR FANCY WORK.

Battenburg Braids	Sheer Linens	Lustre Cotton
Valenciennes Lace	Pillow Tops	Brainerd & Armstrong's
Point Lace braid	Fancy Ribbons	Embroidery Silks

House Slippers in Felt and Kid, 50c to $1.00.
Men's Shirts in the new coat styles: Monarch and Cluett Brands, $1, $1.50 and $2.
New Four in hand Ties: Tasty patterns in the latest shapes.
Fancy Suspenders in Holiday Boxes.
Fancy Sox 25c to 50c.

ALBANY **S. E. YOUNG & SON** OREGON

THE MAILS.

ARRIVE—From the North, 8 p. m.; from the South, 8 a. m.; from the East, 5:30 p. m.; from the West 8:45 a. m.
DEPART—North, 7 a. m.; South, 7 p. m.; East 7:30 a. m.; West, 4 p. m.

PERSONAL MENTION.

Charles Wesely was in Albany last Sunday.

Charles Wesely has been looking after business in St. Johns this week.

G. W. Morrow, wife and family were Albany visitors on Friday of last week.

L. W. Pomeroy was an Albany visitor this week, making his final report for road work during 1906.

Mrs. J. D. Gilbert, of Seattle, arrived in this City Monday evening for a visit with her daughter, Mrs. A. J. DeVaney.

J. S. Morris started for Ashland, Or., Wednesday, where he will probably remain several weeks. He goes to get relief from the asthma.

J. C. Johnson (Charley) came up from Salem last Thursday for a few days' visit with Scio friends. Charley looks as if he enjoyed three squares daily.

Miss Bessie Morris went down to Portland last Friday. From there she will go to Tecoa, Washington, and to Idaho for a several weeks' visit with relatives in those localities.

George Koeneke and family were Northbound passengers on the Woodburn train last Monday morning. They expected to visit Woodburn friends the most of the week. During their absence H. R. Hassler wielded the cleaver.

Mr. H. F. Woodcock, of Tygh Valley, Oregon, arrived in this city last Saturday for a few days' visit with N. Young. Mr. Woodcock is a partner of A. M. Young in the flouring mill business in Tygh Valley.

Dr. A. G. Prill was an Albany visitor Monday night. He has not stated whether his visit at the County Seat was to attend a session of the Modern Pyramid Builders or to assist in the orgies of the "Tongues of Fire."

STORM NOTES.

A wreck is reported to have occurred on the Southern Pacific south of Cottage Grove, caused by a wash out. The engine, baggage and express cars and one coach were ditched, resulting in the death of engineer, fireman and one passenger.

The Clackamas railroad bridge between Oregon City and Portland is reported to be washed out, which will block railroad business out of Portland for several days.

More water was on the ground in Scio and vicinity Thursday than has been for a number of years. Thomas creek reached its highest stage for the winter Thursday night at about 11 p. m. The dam that throws water into the mill race washed away. This means darkness on our streets, and a number of business houses and, practically, idleness for the flouring mills for a few days.

When viewing the rising waters at the electric light station Thursday night the NEWS man stepped where there was no walk. As a consequence he endeavored to measure the depth of water in the flume that supplies the station with power. As he failed to touch bottom, the question is yet unsettled. He did find out that the water is quite cold, however.

LOCAL BREVITIES.

French, the Jeweler, Albany.

The NEWS wishes every one of its many readers prosperity and happiness during 1907.

We have the best Knives, Forks and Spoons that is made. F. M. French, the Jeweler, Albany.

Special Bargain Day on the Oregon Journal, Feb 5th 1907; leave your order with Claudia McKnight.

We have some special bargains in ladies and gents gold watches and chains for Christmas gifts. French the Jeweler, Albany.

Clocks, Watches and Spectacles cheaper than dirt at A. W. Hagey's. Watches and clocks cleaned and repaired on short notice.

Brakeman O'Brian, of the Woodburn-Springfield train, was killed at Silverton on Wednesday by being mangled by his train while switching.

One good job deserves another. Give us one and we'll get the other. Roy & Son, Expert Watch, Clock and Jewelry repairers, Stayton, Oregon.

In another column will be found administrators sale by H. S. Johnston, offering the residence property occupied by the late G. C. Johnston.

If you want to see a new bright and sparkling display of Diamonds, Watches Jewelry and solid Silver goods, go to French's Jewelry store, Albany.

During the high water of Thursday, the basement floor at the flouring mills was under water about two feet. No damage was done as due preparation had been made.

The shippers convention, billed to occur at Albany on the 10th, of January, promises to be a most important gathering. It is expected that Governor Chamberlain and about all the members of the legislature will be present.

The NEWS is one day late this week, which is unavoidable. Miss Dollie Daley, one of our office force, has undertaken lately to learn to glide about on roller skates. To her grief she learned that roller skates, like false friends, are treacherous. A badly bruised knee has enforced her to take a layoff. As printers are scarce in this locality—not even the traditional printer's devil being obtainable—we have been compelled to work shorthanded.

Frank Baker Dead.

Frank C. Baker, well known throughout Oregon, died at his home in Portland early last Wednesday morning. The immediate cause of his death was heart failure, caused by an abscess in the inner ear, and Brights disease of the kidneys.

Mr. Baker served two terms as State printer and was chairman of the Republican State Central Committee during the last presidential campaign. He leaves a wife and daughter with a fortune of $200,000. at their disposal.

Stockholders' Meeting.

A Stockholders' meeting, of the Scio Commercial Telephone Company, is hereby called to meet at the City Hall in Scio on Saturday, January 12 at 1 p. m., to transact such business as may be called up before the meeting.

T. M. HOLT, President.

WANTED—Ten men in each state to travel, distribute samples of our goods and tack signs. Salary $85.00 per month; $3.00 per day for expenses. SAUNDERS CO., Department P No. 46, Jackson Boulevard, Chicago, Illinois. 12-26-3m

MUNKERS ITEMS.

Miss Martha Quigley was in Jefferson Saturday.

Guy Funk returned from Airlie Saturday.

Frances and Lester Arnold are visiting at the home of John Cooley this week.

Margaret Donahue is spending her vacation at home.

Miss Rebel, of Albany, returned home Tuesday after a short visit with friends here.

Mr. and Mrs. Derrick left Monday for their home in Albany.

J. T. Funk is visiting Yamhill friends.

Isa DeVaney, of Albany, is visiting relatives here.

Mrs. Virgil Davis, of Harrisburg, spent several days of last week visiting her parents, Mr. and Mrs. Quigley.

Dan Donahue, of Jefferson, visited friends here Thursday.

Mr. and Mrs. Smith entertained a party of about 30 people at their home in playing cards last Saturday evening, until a late hour, when a most delicious lunch was served and everyone returned to their homes wishing they could only have such a good time oftener.

"BABE."

JORDAN JOTTINGS.

Mrs. Henry Cadle and daughter, Ruby of Corvallis, were visiting relatives and friends in this city a few days last week.

James Calavan, of North Yakima, and daughters, Mrs. Iva Paze and Miss Mae, of Salem, arrived in town Saturday evening for a few days' visit with relatives and friends.

Miss Elizabeth Powell, of Salem, who has been visiting relatives in this city and vicinity for the past few days, returned home Tuesday morning.

NEMESIS.

NOTICE FOR PUBLICATION.

Department of the Interior,
Land Office at Portland, Oregon,
December 15, 1906.

NOTICE is hereby given that the following-named settler has filed notice of his intention to make final proof in support of his claim, and that said proof will be made before the County Clerk of Linn County, at Albany, Oregon, on January 28, 1907, viz: Daniel Neal, heir-at-law of Albert Neal, deceased, H. E. No. 12,817, for the S. E. ¼ of section 24, T. 10 South, Range 1 East.

He names the following witnesses to prove his continuous residence upon and cultivation of said land, viz: Noah King, of Scio, Oregon; James Rossell, of Scio, Oregon; Edward Peppeling, of Scio, Oregon; Fred Peppeling, of Scio, Oregon.

ALGERNON S. DRESSER,
Register.

Estray Notice.

Some time last May a white and red speckled red heifer, two years old, came to my place and succeeded in getting into the pasture with my stock. She has no ear marks or brands. The owner can have her by proving his ownership and paying the pasture bill and for this notice. If not called for in a short time I will post notices and advertise, as required by law, and have the animal sold. I live three miles Southeast of Scio, on what is known as the Bud Hamilton farm.

J. A. CRAFT.

Pasture Land for Sale.

Three hundred and fifty five acres of pasture land, situated one half mile Northeast of Gaines' Station, on the Woodburn-Springfield branch of the S. P., at $6 per acre; also 2[illegible] head of goats at $2 per head. This tract is a Number 1 goat and sheep ranch; has one million feet of pine and tie timber, fair house, plenty of running water the year round and all under good fence. For particulars, inquire of

J. A. BILYEU, Scio, Oregon.

Estray Notice.

I have taken up an estray heifer, one and one half years old, and dark brindle in color. She has no marks or brands by which she can be identified. Owner can have the animal by proving ownership and paying expenses. I live on the Burton place, 1½ miles East of Scio.
tf

NOAH KING.

FOR SALE.

Sixty two acres three and one-half miles Northeast of Scio. 22 acres in cultivation, balance open pasture and nearly all cleared. Fine location for buildings; spring water. Price, $1500. Call on or address R. SHELTON,
Scio, Oregon.

Notarial work of all kinds promptly executed at the NEWS office.

THE MARKET REPORT

WHEAT—New club, 66c; red Russian, 63c; bluestem, 68c; valley, 67c.
BARLEY—New, feed, $21.00; rolled, $22.50; brewing, $22.00.
CORN—Whole, $27.00; cracked, $28.00 per ton.
RYE—$1.55 per cwt.
OATS—New, No. 1 white, per ton, $25.00 and $26.00; gray, $25.00 and $25.50.
MILLSTUFFS—bran, $16.00 per ton; middlings, $25.00; shorts, country, $19.00; city, $18.00; chop, $16.00 and $21.00.
HAY—Timothy, fancy, $11.00 and $12.00; ordinary, $9.00 and $10.00; clover, $7.00 and $8.00; grain, $7.50 and $8.50; cheat, $7.00 and $8.00.
BUTTER FAT—F. o. b. Portland, sweet cream, 31½c; sour, 31½c.
BUTTER—City creamery, 35c; outside fancy, 32½c and 35c; ordinary, 25c and 30c; store, 17c and 18c.
EGGS—Extra fancy, candled, 35c; local and eastern storage, 2[illegible]c and 2[illegible]c.
CHEESE—New, full cream, flats, 14c and 15c; Young America, 1[illegible]c and 16c.
POULTRY—Mixed chickens, 13c per pound; fancy hens, 13c and 14c per pound; roosters, 9c and 1[illegible]c per pound; ducks, 16½c per pound; geese, 9c and 1[illegible]c per pound; turkeys, 17c and 17½c per pound; fancy, 2[illegible]c and 22c per lb; culls, 1[illegible]c and 16c per lb.
HOPS—1906 crop, choice 13½c; prime to choice, 13c; medium to prime, 11c and 12½c; medium, 1[illegible]½c and 11c.
WOOL—1906 clip, valley, 20c and 23c; eastern Oregon, 20c.
MOHAIR—Choice, 26c to 28c.
CHITTIM BARK—6½c to [illegible]c.

The Local Markets

The following are prices quoted on Thursday of each week by our dealers:

Wheat, per bushel	$ 60
Oats, per bushel	32
Flour per sack	1 00
Bran, per ton	18 00
Shorts, per ton	22 50
Chop, per ton	22 50
Butter, (Country) per roll	40
Eggs, per dozen	33
Chickens, per pound	12
Chickens, per pound, young	12
Geese, per pound	10
Turkeys, per pound	18
Ducks, per pound	15
Beef, per pound, live weight	02½
Hogs, per pound, live weight	06¾
Veal per pound, for shipping	06
Sheep, per pound, stockers	05
Mutton, per pound	09

REGISTRATION OF LAND TITLE.

In the Circuit Court of the State of Oregon for Linn County.

In the matter of the application of T. D. McClain to register the title to the following-described real estate, to wit:

Beginning at a stone on the south boundary line of the Donation Land Claim of Lewis Stewart and wife, same being Not. No. 161 and Claim No. 54, in Township 10, South of Range 2 West of the Willamette Meridian, Oregon, which is south 44 degrees, West 31.72 chains, and South 55 degrees and 30 minutes West 1.26 chains distant from the Southwest corner of the Donation Land Claim of Sampson Smallman and wife, same being Not. No. 1118 and Claim No. 53 in said Township and Range; thence North 28 degrees 15 minutes West 4[illegible] chains; thence South 60 degrees 15 minutes West 2 chains; thence North 28 degrees 15 minutes West [illegible]4 chains, more or less, to the left bank of the North Santiam River; thence in a southwesterly direction following the meanders of said river, down stream, to a point which is 10 rods West of the section line between sections 3 and 4 in said Township and Range, said point being also the Northeast corner of a tract of land conveyed to B. F. Munkers by Lewis Stewart on March 24th, 18[illegible] and recorded at page 226 of Vol. B, Deed Records; thence in a southwesterly direction along the Eastern boundary line of said tract so conveyed to B. F. Munker 120 rods, more or less, to where same intersects a certain slough or creek; thence in a Northeasterly direction following the meanders of said creek in the center thereof to where same crosses the section line between sections 9 and 10 in said Township and Range; thence North 4.50 chains more or less, to the Northwest corner of said section 10; thence East on the North line of said Section 10, 14.16 chains to the North line of said Claim No. 54; thence North 60 degrees 15 minutes East 8.20 chains, more or less, to a point which is North 60 degrees 15 minutes East 40.70 chains distant from the Northwest corner of said Claim No. 54, said point being also the Northeast corner of a certain 40-acre tract conveyed to Thomas M. Munkers by deed from Lewis Stewart and Nancy Stewart, his wife, executed March 28th, 18[illegible], and recorded at page 2[illegible], Vol. A, Deed Records for Linn County, Oregon; thence South 28 degrees 15 minutes East 7[illegible].68 chains to the South boundary line of said Claim No. 54; thence North 55 degrees 30 minutes East 26.25 chains, more or less, to the place of beginning, containing 2[illegible] acres, more or less, in Linn County, Oregon, against J. S. Couey, defendant.

TO ALL WHOM IT MAY CONCERN:

Take notice that on the 27th day of December, 1906, an application was filed by said T. D. McClain in the Circuit Court of Linn County, for initial registration of the title of the land above described. Now unless you appear on or before the 2d day of February, A. D. 1907, and show cause why such application shall not be granted, the same will be taken as confessed, and a decree will be entered according to the prayer of the application, and you will be forever barred from disputing the same.

J. W. MILLER, Clerk.

L. L. SWAN, Applicant's Attorney.

Executor's Notice of Sale.

NOTICE is hereby given that the undersigned, the remaining executor of the last will and testament of David Henry Johnston, deceased, late of Linn County, Oregon, will, pursuant to an order of the County Court of Linn County, Oregon, duly made and entered of record on the 1[illegible]th day of December, 1906, offer for sale at public auction at the front door of the Court House, in the city of Albany, Linn County, Oregon, at one o'clock p. m. on the 19th day of January, 1907, all of the following described property, to wit: 5.71 acres off the North end of lot No. 1[illegible], in Goin's land plat to Scio, Oregon, as the same appears and is known and designated upon said plat, now on file and of record in the County Recorder's office in and for Linn County, Oregon.

Terms of Sale, cash in hand on the day of sale.

Dated this 11th day of December, A. D. 1906.

H. S. JOHNSTON,
Remaining Executor of the Estate of David Henry Johnston, deceased.

Subscribe for the SANTIAM NEWS.

EVERY YEAR SHOWS A BIG INCREASE IN OUR business and we wish to thank our many customers for their liberal patronage they gave to us during the old year, which was a most successful one, and we will strive, with your aid, to make this new year still greater. It's our ambition to always try and better the condition of things. We wish to establish a business here that our customers will be proud of—a place that you will always be pleased to bring your friends to, and we want you and your friends to feel at home when you come here, for you have helped to make this store what it is today, and so you have a right to feel proud of it. A store in any locality depends upon the people with the assistance and management of the merchant as to what it shall be—a good, clean, up-to-date store, or just a common dump. If they want to build up their home stores, or if they want to build up somebody's else home stores, that matter rests with the people, whether they want a good trading place at home or away from home, the people have their choice, and it gives us much pleasure and satisfaction to see that our customers have shown us by their liberal pratonage, that has made our business increase every year since we have been in business, that they want THEIR HOME TOWN, and not SOMEBODY'S ELSE HOME TOWN, to be on the best trading point. Again thanking you for your patronage and wishing you a prosperous New Year, we remain, Your Obedient Servants,

WESELY & CAIN

Until the 15th, of January, 1907, odds and ends in all chinaware, glassware etc; will be sold at half regular price Loss will no be considered; what we want is room for more good clean stock. These prices are for cash or produce only.

J. F. WESELY, THE GROCER

DID YOU EVER

Have the thought occur to you that a PHONOGRAPH is the most suitable Christmas gift for your friend or relative Come in and hear some of the most beautiful selections that genius can produce.

PRICES RANGING FROM
$7.50 to $100.00

E. C. Peery, Agent.

We appreciate the patronage that you have given us and hope to merit a continuance of your many favors. To those whom we have never had the pleasure of serving, we solicit the opportunity of doing so. To all we wish a most happy and prosperous New Year. We thank you, one and all.

CHARLES WESELY
The Housefurnisher.

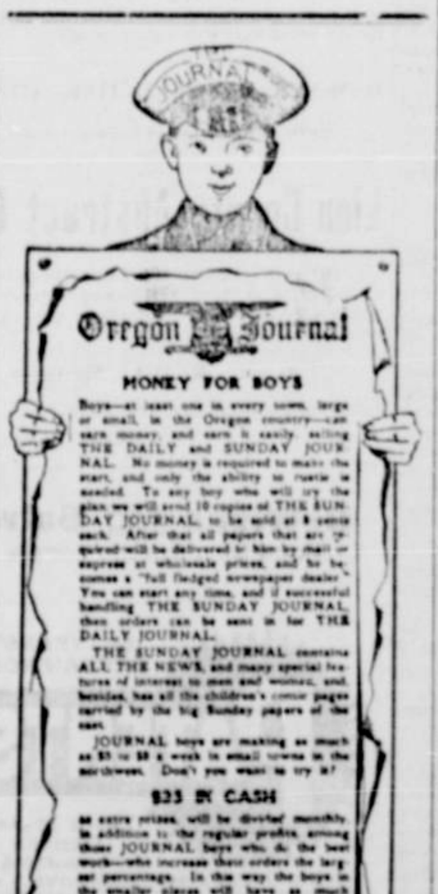

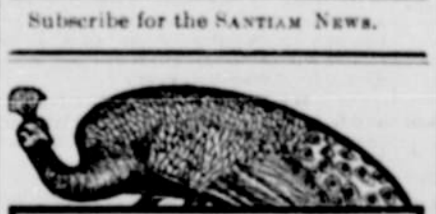

It makes WOMEN beautiful

Robertine gives what every woman most desires—a perfect complexion. It brings that soft, smooth, fresh, clear tint to the cheek that denotes youthfulness. It will bring beauty to those who lack it; it will retain it for those who already possess it; it will enable you to successfully combat the ravages of weather and time. Don't doubt—don't argue. Just try Robertine. Your druggist will give you a free sample. All druggists keep Robertine.

ROBERTINE

Christmas Greetings

TO ONE AND ALL:

We wish you a Merry Christmas and thank you for your patronage of the past year. We hope the New Year of 1907 will bring you abundant success and prosperity.

HIBLER & GILL COMPANY