Spring Medicine

There is no other season when good medicine is so much needed as in the Spring.

The blood is impure, weak and impoverished—a condition indicated by pimples and other eruptions on the face and body, by deficient vitality, loss of appetite, lack of strength, and want of animation.

Hood's Sarsaparilla and Pills

Make the blood pure, vigorous and rich, create appetite, give vitality, strength and animation, and cure all eruptions. Have the whole family begin to take them today.

"Hood's Sarsaparilla has been used in our family for some time, and always with good results. Last spring I was all run down and got a bottle of it, and as usual received great benefit." Miss BEULAH BOYCE, Stowe, Vt.

Hood's Sarsaparilla promises to cure and keeps the promise.

Old Farm Days.

You may brag about yer city with all
its dad-burn'd style,
But yer uncle's had a-plenty to last him
for awhile,
An' I'm thinkin' kind o' ser'ous o' goin'
back ag'in—
'Way back to the fresh Crick bottoms,
to my ole home an' kin.

Where yer 'quainted with yer neighbors, the rich as well as pore,
An' every body's welcome who enters at
yer door,
The latch-string's allus hangin' out an'
joy comes an' jist stays,
An' so I'm longin' for the pleasures o'
the ole farm days.

The cellar's full o' apples an' there's
'taters in the hill,
An' wheat to do fill harvest stored down
at Thompson's mill;
The stock is in the stables an' there's
feed enuff fer each,
An' the wood-shed's runnin' over with
good ole season'd beech.

The woods is full o' rabbits, an' the
fresh is full o' quail,
An' the coon dogs' a-yelpin' on the frisky
'possum's trail;
My ole armchair's a-waitin' near the
back-logs' cheerful blaze,
An' so I'm pinin' fer the comforts o' the
ole farm days.
—Edwin C. Davis.

He Rides a Wheel.

"Look out for the man riding alongside a car on a bicycle," remarked a Central detail detective the other day. "The street car workers have a new dodge, and the man on the bicycle is part of the game. He's the 'outside man,' as it were.

"A grafter gets on the car and the car is followed by the guy on the wheel. When 'the goods'—a watch or scarfpin—is taken by the fellow on the car he throws it to his pal on the wheel, who gets away with it. If the guy on the wheel sees trouble ahead on the car he gets away, but not without first getting the stuff from his partner if he can.

"It's a slick game, and puzzled us for a while, but we tumbled to it by recognizing one of the crooks on a wheel."—Chicago Inter Ocean.

A Russian "Volunteer."

It is often said that Russians are soldiers "born;" occasionally, however, one is made to order. An English visitor in Moscow was in one of the side streets recently when his attention was attracted by the scuffling of feet, the swish of a whip, and the sound of loud words.

Looking across the way, he saw a stocky fellow in a blouse, flat on the ground and stoutly resisting the efforts of two soldiers to set him on his feet and make him go along.

The Englishman turned to a man in official uniform at his side, who also was watching the struggle, but without excitement or interest.

"What's the trouble?" asked the Englishman.

The official shrugged his shoulders. "There's no trouble," he replied. "It's only a peasant turning volunteer.

Crafty Man.

"But," protested Phoxy's young bride, "you promised me when we were married you would give me anything I wanted."

"No, dear," replied Phoxy, "I was careful to say 'anything you were in want of.' You are not in want of a sealskin sacque."—Philadelphia Press.

TAINTED BLOOD

Columbus, Ohio, May 19, 1903.

Some four years ago I was suffering from impure blood and a general run-down condition of the system. I had no appetite, was losing flesh, and had an all-gone tired feeling that made me miserable. I began the use of S. S. S., and after taking seven or eight bottles my skin was cleared of all eruptions and took on a ruddy, healthy glow that assured me that my blood had been restored to its normal, healthy condition. My appetite was restored, as I could eat anything put before me, and as I regained my appetite I increased in weight, and that "tired feeling" which worried me so much disappeared, and I was once again my old self.

I heartily recommend S. S. S. as the best blood purifier and tonic made, and strongly advise its use to all those in need of such medicine. VICTOR STUBBINS, Cor. Barthman and Washington Aves.

Wheeling, W. V., May 28, 1903.

My system was run down and my joints ached and pained me considerably. I had used S. S. S. before and knew what it was, so I purchased a bottle of it and have taken several bottles and the aches and pains are gone, my blood has been cleansed and my general health built up. I can testify to it as a blood purifier and tonic. JOHN C. STEIN, 1533 Market St.

SSS

If you have any symptoms of disordered blood write us and our physicians will advise you free.

Our book on blood and skin diseases sent free.

The Swift Specific Company, Atlanta, Ga.

OREGON STATE ITEMS OF INTEREST

WATER PUT UPON ARID LAND.

Three Sisters Company Applies for a Patent—Only Settlers Can Buy.

Salem—The Three Sisters Irrigation company, which has a contract for the reclamation of 27,000 acres of arid land in the Deschutes country, reports that water has been placed on 6,000 acres, in addition to the 13,000 already patented. The state land board directed the engineer to examine the land, and if found as reported, to apply for a patent from the United States.

An important question has been raised regarding the qualifications of applicants for arid land that has been reclaimed under the Carey act. The Federal law, which grants this land to the state, specifies that it is to be sold to actual settlers at the cost of reclamation. Recently the state land board addressed a letter to the Federal land department, inquiring whether sales of land will be restricted to those who have actually settled upon it. The answer received is in the affirmative.

This means that, although a man may apply for land without taking up his residence upon it, he must make the preliminary showing that he intends to become a settler and before he can secure a deed he must show that he has become a settler. In other words, the land can be sold only to those who will make their homes upon it.

TILLAMOOK RAISES SUBSIDY

Citizens Now Want to See Promoter Simmons' Evidence of Faith.

Tillamook—Nearly all of the $35,000 subsidy asked for the building of a railway into Tillamook has been subscribed. J. E. Simmons will be waited upon by a committee to be appointed at a mass meeting of subscribers to make good his promise to put up $5,000 or more in some Tillamook bank as an evidence of good faith.

Simmons agreed to build his road to Tillamook and on to Netarts bay. The route will be either by way of North Yamhill or Forest Grove, and the work is to be completed in 12 months. Of the subsidy $25,000 is to be paid when the rails reach Tillamoko City and $10,000 when extended to Netarts bay.

Treasure Box and Yankee Girl.

Sumpter—Guy Pearsons, owner of the Treasure Box and Yankee Girl claims, two miles east of Sumpter, reports that he has sunk a shaft 20 feet on the Treasure Box ledge. This has been crosscut and found to be fully 20 feet in width. Trouble is experienced with water, and for this reason operations will have to be discontined until pumping facilities can be installed. These properties are near the Golden Chariot, which will erect a mill, hoisting and pumping plant this spring. Work on these improvements is expected to commence shortly.

For Exhibit from Jackson.

Jacksonville — A deputation of citizens waited on the county court at the March session in the interests of an exhibit from Jackson county at the Lewis and Clark exposition. The court made no defininite promise of an appropriation, but individual members have expressed thepselves favorably toward the proposal. The cum asked for is $3,000, and it is urged that, Southern Oregon being "one of the garden spots of the universe," the section would be much benefited by an exhibit at the fair.

To Start Woolen Mill.

Eugene—John P. Wilbur, one of the new owners of the Eugene Woolen mills, stopped here on his way home to Union, Or., from San Francisco, where he went to interest capital in forming a company to operate the Eugene and Union mills under one management. He stated that he was entirely successful in his efforts, and that the Eugene mill, as has been stated before, will resume operations on May 1. The local mill will at once be completely overhauled and considerable new machinery installed.

Work on Grizzly Group.

Cottage Grove — The Johnson boys and other owners of the Grizzly group of claims have kept men at work driving a crosscut tunnel for the purpose of cutting the vein at a greater depth than it has heretofore been cut. Word has just come to town to the effect that the tunnel, at a distance of about 100 feet from the portal, has cut the ledge, and that the same high grade showing as existed above has been the result. The vein is somewhat smaller at this level, but carries good values.

Engineering Company Incorporates.

Eugene — The Oregon Engineering company has filed articles of incorporation with the county clerk. The capital stock is $10,000 and the principal place of business is at Eugene. The personnel of the new organization, while not made public at the present time, consists of a number of well known engineers all over the Pacific coast, who will combine the data and statistics gathered in their several lines of work and operate from here.

Product of Tillamook Dairy.

Tillamook—At the annual meeting of the Tillamook Dairy association, Secretary Carl Haberlach's report showed that for the first eight months of last year 1,839,396 pounds of milk was received at the creamery at Fairview. 1,641,415 pounds of milk were used in the manufacture of 75,056 pounds of butter and 197,981 pounds of mflk in the manufacture of 20,168 pounds of cheese.

Extensive Improvements Assured.

Hood River—Fifty thousand dollars are now subject to the check of the Hood River Electric Light, Power and Water company, as the result of the sale of bonds, and the extensive improvements to the light and water systems are now assured.

READY TO CUT.

Logging on a Big Scale is Under Way in the Sumpter District.

Sumpter—From the amount of logs that have been put in at the mills during the winter, lumbermen of Eastern Oregon are contemplating a big business during 1905. The Oregon Lumber company has continued logging operations steadily and will only let up during the breaking up spell.

The immense milling plant is being enlarged by the erection of additional buildings for the storing of lumber.

The Sumpter Lumber company also has a large number of logs to cut as soon as weather conditions will permit the starting of its mill.

Service & Co. are preparing for a long run, the contract for the delivery of an immense number of logs having just been completed.

Some lumbermen who rely upon running logs down small streams are reported as being uneasy over the prospect of a light run, owing to scarcity of snow in the mountains this season.

WARM DAYS HASTEN THE BUDS.

Fear of Late Frost Declared Groundless by Old Settlers.

Hood River—Peach trees will be in bloom in a few days and fruit buds are swelling in all parts of the valley. Strawberry vines are putting forth new leaves and the hillsides have freshened up with a new growth of grass.

There is apprehension by some of the fruitgrowers lest a cold snap should damage the fruit during the month, but old settlers state that frosts of any great destructiveness have never occurred after the opening of spring. The roads are drying fast, while farmers are taking advantage of the good weather to plow.

There has been less rain and snow in this part of Oregon than for many previous years. Mountain peaks where the snow has been accustomed to linger until May 1, and often times far into June, are now almost clear of snow. The rainfall during February was a trifle over one inch.

Sales of Livestock.

Echo — M. H. Gillett sold a car of hogs to John Shaw, an independent buyer, who ships to Portland. The car consisted of 80 young animals, weighing on an average 242 pounds each. The price paid was 6 cents a pound, the highest paid in the vicinity this year, bringing on an average $14.50 each. The hogs were fed in cattle feed yards and finished off on chop barley. R. N. Stanfield and J. B. Saylor also shipped nine cars of fat steers to the Union Meat company of Portland.

Uncover Good Ore.

Grants Pass—Opening of the vast ore body in the Granite Hill and uncovering of quartz riches on the deep levels, as well as the general showing these properties have made in recent months by development, have led the American Gold Fields company to lay plans for even greater operations than was at first anticipated. Instead of the one mine, there will be two or three, all operated as one property. Already the Red Jacket, one of the claims of the company, located near the Granite Hill, has been equipped with machinery.

Fine Prospect for Fruit.

Hood River — The 1904 fruit crop brought the Hood River farmers over $250,000 but fruit men say that of all good fruit years there never were better prospects than what the coming season offers. While the strawberry acreage is not so large as last year, a wider market as promised, since fruit growers in Missouri and Arkansas have been plowing up their berry patches by the hundred acres. The apple crop is amounted to 100,000 boxes, and all but a few cars have been marketed. Prices were very satisfactory.

Oregon Census Delayed.

Pendleton—The state census, which should have been started March 1, will not be started until suitable blanks are supplied by the state printer. In view of a proposed change, which was to have been made at the last session of the legislature, the state printer did not print the blanks. The census of the state is taken every five years between the 10 years of the national census, and is taken by the county assessors.

Governor Accepts His Likeness.

Salem — Governor Chamberlain has accepted the oil painting of himself by Richard Max Meyer, of Portland, and Mr. Meyer will receive the $600 appropriated by the legislature for a picture of the governor. The painting has been hung in the house of representatives. Mr. Meyer washed and varnished all the oil paintings of Oregon's governors and the pictures now look as fresh as when new.

Big Price for Hop Land.

Woodburn — The largest real estate deal ever consummated in this portion of Marion county has just been made by Walter L. Tooze selling Jacob Miller 232 acres of land with a 40-acre hop yard adjoining this city for $19,500.

PORTLAND MARKETS.

Wheat—Walla Walla, 85c; bluestem, 92c; valley, 87c per bushel.

Oats — No. 1 white, $1.35@1.40; gray, $1.40@1.45 per cental.

Hay—Timothy, $14@16 per ton; clover, $11@12; grain, $11@12; cheat, $12@13.

Eggs—Oregon ranch, 17@17½c per dozen.

Butter—Fancy creamery, 27½@30c.

Potatoes — Oregon fancy, 85@90c; common, 60@75c.

Apples — 4-tier Baldwins, $1.25@1.50; Spitzenbergs, $1.75@2.

Hops—1904, 24@26c per pound.

Wool—Valley, 19@20c per pound; Eastern Oregon, 12@17c; mohair, 25@26c per pound for choice.

Ayer's

We know what all good doctors think of Ayer's Cherry Pectoral. Ask your own doctor and find out. He will tell

Cherry Pectoral

you how it quiets the tickling throat, heals the inflamed lungs, and controls the hardest of coughs.

"Ayer's Cherry Pectoral is well known in our family. We think it is the best medicine in the world for coughs and colds."
NATH'L PETERSON, Petaluma, Cal.

25c., 50c., $1.00. All druggists. J. C. AYER CO., Lowell, Mass.

for

Hard Coughs

One of Ayer's Pills at bedtime will hasten recovery. Gently laxative.

ODD FREAKS OF LIGHTNING.

Sometimes It Makes Flashlight Photographs on Its Victim.

One of the fantastic tricks which lightning plays upon its unfortunate victims is a kind of flashlight photography. There are numerous instances of this which are more or less "authenticated," but they seem almost too wonderful to be believed. One of these is of a young man in New Jersey who was struck by lightning and was taken in an ambulance to the hospital at once. There seemed to be no wound except a small mark on the back, but while the doctors and nurses were examining him a picture began to develop on the skin. Soon before the wondering eyes of the watchers appeared a perfect picture of Christ nailed to the cross. The explanation is that on the wall opposite the bed on which the young man lay was the picture which was reproduced on his skin.

Another instance is of a man who was struck by lightning, and on his chest were red marks, resembling the tree, with all its branches, under which the man was standing when he was killed. From France comes the story of a peasant girl who was driving a cow from the pasture when she was overtaken by a storm, and she and the cow took refuge under the tree. A bolt of lightning killed the cow and stunned the girl. When she recovered consciousness she found on her chest a picture of the cow she had been driving.

The chatelaine of the castle of Benatonnaire was sitting in a chair in her salon when the chateau was struck by lightning. She was uninjured, but on the back of her dress was found a perfect copy of the chair on which she had been sitting, down to its minutest ornament. These are a few of the many strange pranks which lightning plays upon us.—Chicago Chronicle.

Millions in Oats.

Salzer's New National Oats yielded in Minn., 240 bu., in Mo., 255 bu., in N. D., 31 bu., and in 30 other states from 150 to 200 bu. per acre. Now this Oat if generally grown in 1905, will add millions of bushels to the yield and millions of dollars to the farmer's purse!

Homebuilder Yellow Dent Corn grows like a weed and yields from 157 to 260 bushels and more per acre! It's the biggest yielder on earth!

Salzer's Speltz, Beardless Barley, Macaroni Wheat, Pea Oat, Billion Dollar Grass and Earliest Cane are money makers for you, Mr. Farmer.

JUST SEND THIS NOTICE AND 10c in stamps to John A. Salzer Seed Co., La Crosse, Wis., and receive their big catalog and lots of farm seed samples. [P. C. L.]

Speechless.

Two workmen were engaged in digging a well when suddenly a portion of the earth gave way, falling on and knocking down one of the men. His companion called to him and listened anxiously for a reply.

"Pat, speak, man!" cried Mike again from above. "Are ye dead?"

"No, Mike," came the answer, with a groan. "I'm not dead, but I'm spachless."

Without more ado Mike set off for help as fast as his legs could carry him. Thumping loudly on the door of Pat's kinfolk, he summoned help, explaining that Pat had been knocked "spachless" and was buried by the earth in the well.

"Who told ye so?" was the unexpected matter of fact inquiry.

"He told me himself," retorted Mike, indignant at his word being doubted, "and, begorra, woman, if ye don't believe me come and ask him, and he'll tell ye it's the truth I'm speaking!"—London Tatler.

For Cupboard Corner

St. Jacobs Oil

Straight, strong, sure, is the best household remedy for

Rheumatism

Neuralgia Sprains
Lumbago Bruises
Backache Soreness
Sciatica Stiffness

Price, 25c. and 50c.

25 CTS. PISO'S CURE FOR CURES WHERE ALL ELSE FAILS. Best Cough Syrup. Tastes Good. Use in time. Sold by druggists. CONSUMPTION 25 CTS.

WHEN FORKS WERE NEW.

How Their Use Impressed a Lady the First Time She Saw Them.

A lady who saw forks used for the first time at a dinner of Henry III. of France records her "impressions" of the occasion. Henry had in 1547 been tendered a magnificent reception in Venice. At this entertainment forks were used. The royal guest observed them with much interest and immediately introduced them to the French court.

It seems from the account of the lady, who had never used them before, that some others were in the same predicament. She writes:

"They never touched the meat with their fingers, but with forks, which they carried to their mouths, bending their necks and bodies over their plates.

"There were several salads. These they ate with forks, for it is not considered proper to touch the food with the fingers. However difficult it may be to manage it, it is thought better to put the little forked instrument in the mouth than the fingers.

"The artichokes, asparagus, peas and beans were brought. It was a pleasure to watch them try to eat these with their forks, for some, who were less adroit than the others, dropped as many on their plates and on the way to the mouth as they were able to get to their mouths.

"Afterward a great silver basin and pitcher of water were brought, and the guests washed their hands, though it seems as if there would not be much scent of meat and grease on them, for they had touched their food only with those forked instruments."

You Can Get Allen's Foot-Ease FREE.

Write Allen S. Olmsted, Le Roy, N. Y., for a free sample of Allen's Foot-Ease. It cures sweating, hot, swollen, aching feet. It makes new or tight shoes easy. A certain cure for corns, ingrowing nails and bunions. All druggists sell it. 25c. Don't accept any substitute.

An Explanation.

"Look!" exclaimed a lady to her companion at the matinee, "there is Mrs. Oldine in that box. Her hair is jet black now, but I'm positive it was streaked with gray the last time I saw her."

"Very true, dear," replied the other, "but you know her only brother died three months ago."

"What has that got to do with the color of her hair?" asked the first speaker.

"Why, don't you understand?" rejoined her friend. "She's in mourning."

$100 Reward, $100.

The readers of this paper will be pleased to learn that there is at least one dreaded disease that science has been able to cure in all its stages, and that is Catarrh. Hall's Catarrh Cure is the only positive cure known to the medical fraternity. Catarrh being a constitutional disease, requires a constitutional treatment. Hall's Catarrh Cure is taken internally, acting directly upon the blood and mucous surfaces of the system, thereby destroying the foundation of the disease, and giving the patient strength by building up the constitution and assisting nature in doing its work. The proprietors have so much faith in its curative powers that they offer One Hundred Dollars for any case that it fails to cure. Send for list of testimonials.

Address, F. J. CHENEY & CO., Toledo, O.
Sold by druggists, 75c.
Hall's Family Pills are the best.

A Soft Answer.

Mrs. Newcomer—Good morning! Is this Mrs. Teachem's private school?

Mrs. Blinks (hotly)—Indeed it isn't. This is a private house, and these are my own children.

Mrs. Newcomer (hastily)—I thought it must be a school, because the children looked so cultivated, and educated, and scholarly, and—and refined, you know.

Mrs. Blinks (genially)—Oh, yes, of course. Come in and sit down. Lucy, call in your six brothers and five sisters, and introduce them to the lady, while I get ready to go around with her and show her where Mrs. Teachem's school is."

Piso's Cure is a good cough medicine. It has cured coughs and colds for forty years. At druggists, 25 cents.

Shopping Troubles.

"To-morrow is my wife's birthday and I want to buy a present that will tickle her."

"We have a nice line of feather boas."

"No, no. I mean something that would make a hit with her."

"Anything in hammers?"

"You misunderstand."

"I want something striking that—"

"Ah, you wish a clock."

"That's all."—Cleveland Plain Dealer.

Mothers will find Mrs. Winslow's Soothing Syrup the best remedy to use for their children during the teething period.

Hard on Them.

Hicks—Isn't it awful the way Dumley brags of his ancestors?

Wicks—Yes, it excites my sincere pity.

Hicks—Pity? Nonsense, the chump doesn't deserve any pity!

Wicks—Oh, I don't pity him, but his ancestors.—Catholic Standard and Times.

FITS Permanently Cured. No fits or nervousness after first day's use of Dr. Kline's Great Nerve Restorer. Send for Free $2 trial bottle and treatise. Dr. R. H. Kline, Ltd., 931 Arch St., Philadelphia, Pa.

A Well-Known Fact

Magistrate—What have you to say to the charge of being drunk and disorderly last night?

Prisoner—You know, y'r honor, that w'en a man is drunk, he thinks he's sober, and it's the other people is drunk.

Magistrate—Um—yes, I have heard so.

Prisoner—That's how it was, y'r honor. Th' perliceman was drunk.

Czar and Sultan.

What Sultan of Turkey has ever commanded the suppression of the language and history of a vassal state? What Sultan has prohibited the education of a section of his subjects? What Sultan has restricted the benefits of medical science and closed his sanitariums and watering places to a section of his subjects? What Sultan has ordered the massacre of his own subjects without provocation? What Sultan has tortured children to convert them to his faith, making them kneel upon sacks of shot for eighteen hours a day until they embraced Mohammedanism, and caused those who would not be converted to be knouted to death between the ranks of his soldiers?—Russia as It Really Is.

900 DROPS

CASTORIA

A Vegetable Preparation for Assimilating the Food and Regulating the Stomachs and Bowels of

INFANTS & CHILDREN

Promotes Digestion, Cheerfulness and Rest. Contains neither Opium, Morphine nor Mineral. NOT NARCOTIC.

Recipe of Old Dr SAMUEL PITCHER

A perfect Remedy for Constipation, Sour Stomach, Diarrhoea, Worms, Convulsions, Feverishness and LOSS OF SLEEP.

Fac Simile Signature of
Chas. H. Fletcher.
NEW YORK.

At 6 months old
35 DOSES—35 CENTS

EXACT COPY OF WRAPPER.

CASTORIA

For Infants and Children.

The Kind You Have Always Bought

Bears the Signature of Chas. H. Fletcher.

In Use For Over Thirty Years

CASTORIA

THE CENTAUR COMPANY, NEW YORK CITY.

Latest Slander on the Sex.

"I can cure you of that peculiar affection of your neck, madam," the physician said, "but I shall have to prescribe a most heroic remedy."

"Not a surgical operation, doctor?" faltered his fair patient.

"Worse than that, madam," he rejoined. "For six months you must refrain absolutely from turning your head to glance at the attire of anybody whom you happen to meet on the street."—Chicago Tribune.

MALLEABLE IRON STUMP PULLERS

Fastest, lightest and strongest Stump Puller on the market. 119 Horse power on the sweep with two horses. Write for descriptive catalog and prices.

REIERSON MACHINERY CO.
Foot of Morrison Street Portland, Oregon

WANTED SALESMEN to canvass amongst the farmers and dealers selling Fire, Water and Burglar Proof Safes. Prices are within reach of everyone. Good money maker. Have agents now making $10.00 per day. Address

SPECIALTY SELLING CO.
Portland Oregon

The wonderful Chinese doctor is called great because he cures people without operation that are given up to die. He cures with those wonderful Chinese herbs, roots, buds, barks and vegetables that are entirely unknown to medical science in this country. Through the use of these harmless remedies this famous doctor knows the action of over 500 different remedies which he successfully uses in different diseases. He guarantees to cure catarrh, asthma, lung, throat, rheumatism, nervousness, stomach, liver, kidneys, etc.; has hundreds of testimonials. Charges moderate. Call and see him. Patients out of the city write for blanks and circulars. Send stamp. CONSULTATION FREE.

ADDRESS
The C. Gee Wo Chinese Medicine Co.
251½-253 ALDER ST., PORTLAND, OREGON
Mention paper

$25 Per Day
CAN BE MADE WITH
Austin Well Drills
Made in all sizes and styles. Write for Catalogue and Prices.
BEALL & CO.
Gen. Agts.
313 Comm'l Blk
Portland, Ore.

WHAT'S THE USE OF SAYING "GIVE ME A 5-CENT CIGAR," WHEN BY ASKING FOR A
"CREMO"
YOU GET THE BEST 5-CENT CIGAR IN AMERICA
"The World's Largest Seller"

NORTH·SOUTH·EAST·WEST
YOU WILL FIND
TOWER'S
FISH BRAND
WATERPROOF
OILED CLOTHING
EVERYWHERE.

TOWERS ABOVE ALL OTHERS

The best materials, skilled workmen and fifty years' every experience have made TOWER'S Slickers, Coats and Hats famous the world over. They are made in black or yellow for all kinds of wet work and every garment bearing the SIGN OF THE FISH is guaranteed to give satisfaction. Alert dealers sell them.

A. J. TOWER CO. BOSTON, MASS. U.S.A.
TOWER CANADIAN CO. Limited TORONTO, CAN.

To Convince You
THAT
THE CHATHAM
Is the BEST INCUBATOR on the market, I will send you one, freight prepaid, and wait for my pay until October 1, 1905.
It was given the highest award at the Oregon State Fair, held at Salem last fall. Write for our Descriptive Catalogue of Incubators and Brooders and our time proposition.
GEO. W. FOOTT,
Dept. 12 Portland, Oregon

WHEN writing to advertisers please mention this paper.

W. L. DOUGLAS
UNION MADE. $3.50 & $3.00 SHOES FOR MEN.

W. L. Douglas $3.50 shoes are the greatest sellers in the world because of their excellent style, easy fitting and superior wearing qualities. They are just as good as those that cost from $5.00 to $7.00. The only difference is the price. W. L. Douglas $3.50 shoes cost more to make, hold their shape better, wear longer, and are of greater value than any other $3.50 shoe on the market to-day. W. L. Douglas guarantees their value by stamping his name and price on the bottom of each shoe. Look for it. Take no substitute. W. L. Douglas $3.50 shoes are sold through his own retail stores in the principal cities, and by shoe dealers everywhere. Take no other if you live where you can get W. L. Douglas shoes are within your reach.

BETTER THAN OTHER MAKES AT ANY PRICE.

"For the last three years I have worn W. L. Douglas $3.50 shoes and I find them as good, if not better (this my shoe bill proves it), than any other make, regardless of price."—Chas. L. Farrell, Asst. Cashier The Capital National Bank, Indianapolis, Ind.

Boys wear W. L. Douglas $2.50 and $2.00 shoes because they fit better, hold their shape, and wear longer than other makes.

W. L. DOUGLAS $4.00 SHOES CANNOT BE EQUALLED AT ANY PRICE.

W. L. Douglas now Carries Children on his $2.00 shoes. Cheaper Cold is considered to be the finest patent leather produced.

FAST COLOR EYELETS WILL NOT WEAR BRASSY

W. L. Douglas has the largest shoe mail order business in the world. No trouble to get a fit by mail. We pay postage. If you desire further information, write for Illustrated Catalogue of Spring Style.

W. L. DOUGLAS, BROCKTON, MASSACHUSETTS

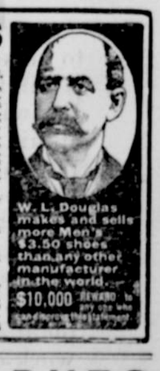

PUTNAM FADELESS DYES

Color more goods brighter and faster colors than any other dye. One 10c package colors silk, wool and cotton equally well and is guaranteed to give perfect results. Ask dealer, or we will send post paid at 10c a package. Write for free booklet how to dye, bleach and mix colors. MONROE DRUG CO., Unionville, Missouri.