SCHOOL ENTERTAINMENT!

At Scio, Oregon

MAY 14, 1903

Recitations, Drills, Pantomines, songs, phonograph and band music, etc.

REFRESHMENTS

Several booths have been arranged by the young ladies from which will be served ice cream, cake, coffee, sandwiches, candy, fruits, etc.

A Gipsy Sorceress

Will be there to tell your fortune

ADMISSION 10 and 15 cents.

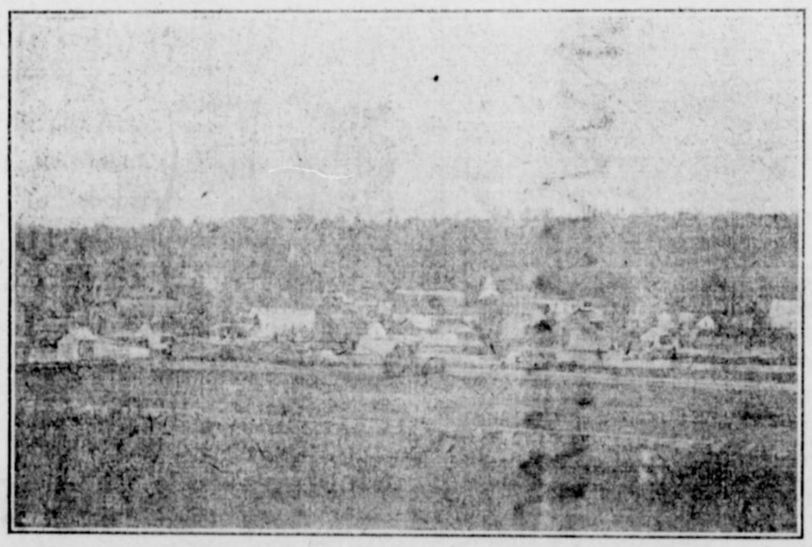

Five Good Reasons.

That the Rio Grande route is the most popular one between the Pacific coast and the east, is evidenced by the fact that the greater per cent of transcontinental travelers use it.

First, the scenic attractions in view are unequaled in the world.

Second, the daily personally conducted tourist car excursions being especially adapted for ladies travelling alone or with children, affords a comfortable mode of travel at rates within reach of all.

Third, it is the only route between the East and West passing directly through Salt Lake City, or modern Zion.

Fourth, the choice of two diffinct routes through the heart of the Rocky Mountains.

Fifth, three fast through trains daily between Ogden and Denver equipped with every modern convenience.

There are many other reasons why this route is the most comfortable and enjoyable in the whole country.

You can learn a great deal on the subject of through travel, and receive some very beautiful and interesting booklets, by calling on or writing to the undersigned. W. C. McBride, Gen'l Agent, or M. J. Roche, Traveling Passenger Agent, 124 Third Street, Portland, Ore.

The Benefit of Change.

We are like house plants. We need a change of soil now and then—to be replanted. New scenes, new experiences, new surroundings—a change of climate, dry air instead of moisture, sunshine in place of cloud. This is sometimes essential to health. There are conditions near at hand that are better than Europe can offer. Take a month or two in California. Plant yourself for a time where there are no irritations, where the hotel is beyond criticism, the landscape pleasing, and where warm sunny weather invites to walks and drives. Pure and dry air, and the increased electric influences of sunshine are vastly helpful.

You can make this trip at very little expense, and enjoy a ride over the scenic Siskiyou and Shasta mountains, which at this time of the year with snow covered peaks, are unsurpassed for their grandeur.

For complete information regarding rates, points of interest, and delightful hotels in California, address,

W. E. COMAN
G. P. A., S. P. Co., Portland, Or.

The Best Prescription for Malaria.

Chills and fever is a bottle of Grove's Tasteless Chill tonic. It is simply iron and quinine in a tasteless form. No cure—no pay. Price 50c.

Bring your meat in immediately. We want to take care of the hams and shoulders properly, so don't delay it but bring it right in.

HIBLER & GILL.

As usual we are paying a good deal more for produce than any competitors. Hibler & Gill.

LEGAL NOTICES

NOTICE FOR PUBLICATION.

Land Office at Oregon City, Ore.
May 2, 1903.

Notice is hereby given that the following named settler has filed notice of his intention to make final proof in support of his claim, and that said proof will be made before County Clerk Linn Co., at Albany, Oregon, on June 17, 1903, viz:

WILLIAM H. McPHERSON
H. E. No. 12955, for the W ½, N W ¼ S W ¼ S W ¼ Sec. 34, T. 12 S., R. 1 E.

He names the following witnesses to prove his continuous residence upon and cultivation of said land, viz: H. B. Spencer, Stephen Powell, O. G. Weaver and Charles Hobson, all of Berlin, Oregon.

ALGERNON S. PRESSER,
Register.

The Wastes of the Body.

Every seven days the blood, muscles and bones of a man of average size loses in pounds of worn out tissue. This waste cannot be replenished and the health and strength kept up without perfect digestion. When the stomach and digestive organs fail to perform their functions, the strength lets down, health gives way, and disease sets up. Kodol Dyspepsia Cure enables the stomach and digestive organs to digest and assimilate all of the wholesome food that may be eaten into the kind of blood that rebuilds the tissues and protects the health and strength of the mind and body. Kodol cures Indigestion, Dyspepsia and all stomach troubles. It is an ideal spring tonic. Sold by E. C. Peery.

Notice to Dog Owners.

You are hereby notified that the license on dogs is now due and you are requested to call on the Recorder and settle the same.

J. A. BLAYEU, City Marshal.

You Know What You Are Taking

When you are taking Grove's Tasteless Chill Tonic because the formula is plainly printed on every bottle showing that it is simply Iron and quinine in a tasteless form. No cure no pay. Price 50c.

EAST AND SOUTH

—VIA—

Southern Pacific Co.

SHASTA ROUTE.

Trains leave West Scio for Portland and way stations at 10.45 a. m. Leave or Albany at 2.45 p. m.

Leaves Portland 8.30 a. m., 8.30 p. m.
" Albany 12.10 p. m., 11.20 p. m.
Arrives Ashland 12.33 a. m., 11.30 a. m.
" Sacramento 7.55 p. m., 8.55 a. m.
" San Francisco 7.55 p. m., 8.55 a.

Pullman and Tourist cars on both trains. Chair cars Sacramento to Ogden and El Paso, and tourist cars to Chicago, St. Louis, New Orleans and Washington.

Connecting at San Francisco with everal lines for Honolulu, Japan, China Philippines, Central and South America.

See Mrs. M. E. Woodmansee, agent at West Scio station, or address

W. E. COMAN, G. P. A.,
Portland, Ore

Corvallis & Eastern R. R.

TIME CARD.

No. 2. For Yaquina:—
Train leaves Albany ..... 12.45 P. M
" " " Corvallis ..... 2.00 "
" arrives Yaquina ..... 6.25 "

No. 1. Returning:
Leaves Yaquina ..... 6.45 A. M
Leaves Corvallis ..... 11.20 "
Arrives Albany ..... 12.15 P. M

No. 3. For Detroit:—
Leaves Albany ..... 7.00 A. M
Arrives Detroit ..... 12.05 P. M

No. 4. from Detroit:—
Leaves Detroit ..... 12.45 P. M
Arrives Albany ..... 5.35 P. M

Train No. 1 arrives in Albany in time to connect with the S. P. south bound train, as well as giving two or three hours in Albany after departure of S. P. north bound train to Portland.

Train No. 2 connects with the S. P. West side train at Corvallis Crossing for Independence McMinnville and all points north to Portland.

EDWIN STONE, Manager
THOS. CORNELL Agent, Albany.

BUSINESS LOCALS.

Personal lemonade per run at R. E. Hibler's.

C. H. Buck pays special attention to ladies and children's hair dressing, and the ladies are invited to call at any time. Prices reasonable.

No money is so easily earned as that saved in buying here—here is a good place to save—now a good time to begin at Blickner Bros.

Fine Whiskies and Liquors at Gem saloon.

Cors Noble and other celebrated brands of whiskey at Gem Saloon

Gem Saloon is the best resort in town. All kinds of Beverages.

The finest California Wines for family and medical use at the Gem Saloon.

The best brands of Cigrrs and Whiskey at the Gem Saloon.

White Rye Whiskey, 15 years old at the Gem Saloon.

PIANOS—Chickering, Kimball, Weber and others. ORGANS—Newman Bros. and Kimball

E. U. WILL
General Music Dealer

Music Books, Sheet Music, Small Instruments and Strings
Agent for the popular "New Home" Sewing Machine.

We Sell a Sewing Machine for $20, Warranted for Five Years

Needles and Supplies for all Sewing Machines.
Pianos, Organs, and Sewing Machines Repaired.

120 First Street - - - Albany, Oregon

THE DENVER & RIO GRANDE AND THE RIO GRANDE WESTERN

THE SCENIC LINE

Through Salt Lake City, Leadville, Pueblo, Colorado Springs and Denver, and the Famous Rocky Mountain Scenery by daylight to all points East.

3 Fast trains daily between Ogden and Denver 3

Modern Equipment, Through Pullman and Tourist Sleeping Cars and Superb Dining Car Service.

STOPOVERS ALLOWED

For rates, folders and other information address

W. C. McBRIDE, Gen. Agent
124 Third St., Portland, Or

Will Make Affidavit

New Lease of Life for an Iowa Postmaster.

Postmaster R. H. Randall, Dunlap, Ia., says: I suffered from indigestion and resulting evils for years. Finally I tried Kodol. I soon knew I had found what I had long looked for. I am better today than in years. Kodol gave me a new lease of life. Anyone can have my affidavit to the truth of this statement." Kodol digests your food. This enables the system to assimilate supplies, strengthening every organ and restoring health.

Kodol Makes You Strong.

Prepared only by E. C. DeWitt & Co., Chicago. The $1. bottle contains 2½ times the 50c. size.

G. CRAWFORD

THE ALBANY

PHOTOGRAPHER

Has fitted up a shop on 2nd street, between Lyons and Ellsworth, and now has the finest gallery in the valley. He cordially invites you to call when in the city. Prices the lowest.

Clubbing Rates

Call at the office of the SANTIAM NEWS and save money on the Greatest Clubbing Proposition ever offered: the people—two good newspapers for the price of one. THIS OFFER IS STRICTLY CASH IN ADVANCE.

1—SANTIAM NEWS and Weekly Capital Journal one year (two papers for the price of one)	$1.50.
2—SANTIAM NEWS and Daily Capital Journal one year (two papers for the price of one)	$4.00
3—SANTIAM NEWS one year and Daily Capital Journal four months	$2.00.
SANTIAM NEWS and Weekly Oregonian one year	$2.00.
THE NEWS and Oregon Daily Journal 1 year (for the price of one)	$4.00
THE NEWS and Oregon Semi-Weekly Journal 1 year	$2.05
THE NEWS and Oregon Weekly Journal 1 year	$1.90
THE NEWS and San Francisco Sunday Bulletin 1 year	$2.50

Grove's Tasteless Chill Tonic

has stood the test 25 years. Average Annual Sales over One and a Half Million bottles. Does this record of merit appeal to you? No Cure, No Pay. 50c.

Enclosed with every bottle is a Ten Cent package of Grove's Black Root Liver Pills.

Made Young Again.

"One of Dr. King's New Life Pills each night for two weeks has put me in my teens again," writes D. H. Jacobs, of Jacksonville, Fla. They're the best in the world for liver, stomach and bowels. Pure vegetable. Never gripe. Only 25c. at E. C. Peery's Drug Store.

To Cure a Cold in One Day

Take Laxative Bromo Quinine Tablets. Cures Grip in Two Days.

Seven Million boxes sold in past 12 months. This signature, E. W. Grove on every box. 25c.