WASTE OF FORESTS.

Annual Penalty Resulting from Destruction of Trees.

Natural Impediments to River Floods in Ohio Recklessly Removed Leave Rich Lands Exposed to the Raging Waters.

The people along the Ohio river and its tributaries are now paying their annual penalty for nearly a century of forest waste. In and about Pittsburgh 50,000 men are idle because of the stoppage of factories by late floods. The losses of the railways alone will exceed $1,000,000. The damage to buildings, by delay of orders, by direct loss of wages, and in a dozen indirect waks, will foot up many millions more. All down the valley the destruction continues. At Cincinnati the flood has already reached the danger line, and may rise as high as the record-breaking mark of 1884, says the Chicago Inter Ocean.

Most people dismiss the ravages of flooded rivers as unavoidable accidents. But why did the Ohio in 1884 reach at Cincinnati the highest point on record? It is not reasonable to suppose that the rainfall that year was heavier than it had been on several previous occasions. The great damage wrought by the flood of 1884, and likely to be repeated this year, was due to the abnormal rapidity with which the water came down the river. More water did not fall, but it came faster. Why?

Because the hills of Pennsylvania, Ohio, West Virginia and Kentucky had for years been stripped recklessly of their timber covering. Not only had the large and ripe trees been taken, but forest fires had swept away the undergrowth. The natural impediments which formerly held back the water were gone, and it descended all at once into the valleys. Hence these disastrous floods.

About the middle of the nineteenth century it began to be noticed that the Ohio ran lower in drought and higher in flood than formerly. The federal government was appealed to and sought to equalize the flow by the construction of dams. But these measures were only palliative and did not go to the root of the evil. All the dams that can be built will not regulate the waters as the natural growths upon the soil once did.

Of course these natural growths cannot wholly be restored, but something can be done in that direction. Much of the land about the Ohio's headwaters is more useful for growing trees than for any other purposes. That forest lands, intelligently managed, will yield a crop as regular as a wheat field's has been demonstrated. Scientific reforestation, under public control, will prove profitable both in the production of timber and in the prevention of floods.

The Ohio valley states now pay a heavy penalty in flood damages for the ignorance and recklessness of former generations. Until systematic effort is made to reforest the hills from which the Ohio draws its waters navigation will continue irregular, and disastrous floods will be of frequent occurrence. Probably it would take at least a century to restore something like natural conditions, but the time and effort would be amply repaid by the public benefit.

TOO BIG FOR THE TURRET.

An Amusing Anecdote Related by "Fighting Bob" Evans About a New Gudgeon.

Rear Admiral Robley D. ("Fighting Bob") Evans was one of the speakers at a banquet given in Boston the other night, and in concluding his speech told the following anecdote to illustrate a point he made, says the Chicago Chronicle.

"We were lying at Cienfuegos when I received a draft of 36 men. I had 600, but thought that possibly some of them might get killed and then they would have to give me some more. Among that draft there was one very fine, large fellow from Detroit. Before we got a chance to drill them we got the men on board. At two o'clock in the afternoon we stationed them, did what we call giving them the billet. That same evening before we got a chance to drill them we got the alarm: 'Torpedo-boats coming out!'

"When I passed to get on the bridge I felt a tug at my sleeve. It was the big fellow from Detroit. The electric light was near us.

"'Well, my man,' I said, being a little in a hurry, 'what is it?'

"'Well,' said he, 'I came down here to fight, and I want to fight, but I don't know where to go.'

"'Where are you stationed?' I asked.

"He pulled his billet out of his pocket, and, after reading it, said:

"'I am stationed in the port of that eight-inch turret.'

"I said: 'Here it is, right here.'

"'Well,' he replied, 'how in the blazes do you get into it?'"

PUNGENT PARAGRAPHS.

First Business Man—"What did you do while you were up in the country with your wife?" Second Business Man (gloomily)—"Penance."—Sommerville Journal.

Miss Gotawad—"Charley, how do you know you love me more than anybody else in the world?" Mr. Sapheddle—"I know it because you have money."—Ohio State Journal.

A Mothers Recommendation.

I have used Chamberlain's Cough Remedy for a number of years and have no hesitation in saying that it is the best remedy for coughs, colds and croup I have ever used in a family. I have not words to express my confidence in this remedy. Mrs. J. A. Moore North Star Mich For sale by all dealers.

THEDFORD'S BLACK-DRAUGHT THE GREAT FAMILY MEDICINE

Thedford's Black-Draught has saved doctors' bills for more than sixty years. For the common family ailments, such as constipation, indigestion, hard colds, bowel complaints, chills and fever, biliousness, headaches and other little complaints no other medicine is necessary. It invigorates and regulates the liver, assists digestion, stimulates action of the kidneys, purifies the blood, and purges the bowels of foul accumulations. It cures liver complaint, indigestion, sour stomach, dizziness, chills, rheumatic pains, sideache, backache, kidney troubles, constipation, diarrhoea, biliousness, piles, hard colds and headache. Every druggist has Thedford's Black-Draught in 25 cent packages and in manmoth size for $1.00. Never accept a substitute. Insist on having the original made by the Chattanooga Medicine Company.

I believe Thedford's Black-Draught is the best medicine on earth. It is good for any and everything. I have a family of twelve children, and for four years I have kept them on foot and healthy with no doctor but Black-Draught. A. J. GREEN, Blewett, Ga.

A Weak Stomach

causes a weak body and lighter disease. Kodol Dyspepsia Cure cures and strengthens the stomach, and wards off and overcomes disease. J B Taylor a prominent merchant of Christmas, Tex. says: "I could not eat because of a weak stomach. I lost all strengt and run down in weight. All that money could do was done but all hopes of recovery vanished. Hearing of some wonderful cures effected by use of Kodol I concluded to try it. The first bottle benefitted me, and after taking four bottles I am fully restored to my usual strength weight and health." E. C. Peery.

Five Good Reasons.

That the Rio Grande route is the most popular one between the Pacific coast and the east, is evidenced by the fact that the greater per cent of transcontinental travelers use it.

First, the scenic attractions in view are unequaled in the world.

Second, the daily personally conducted tourist car excursions being especially adapted for ladies travelling alone or with children, affords a comfortable mode of travel at rates within reach of all.

Third, the Rio Grande is the only line running Pullman tourist sleepers through to Salt Lake City, a saving of 24 hours.

Fourth, the choice of two distinct routes through the heart of the Rocky Mountains, the line through Marshall Pass being known as the Royal Gorge route, between Ogden and Denver equipped with every modern convenience.

There are many other reasons why this route is the most comfortable and desirable in the whole country.

You can learn a great deal about the subject of through travel, and receive some very beautiful and interesting booklets, by calling on or writing to the undersigned. W. C. McBride, Gen'l Agent, or M. J. Roche, Travelling Passenger Agent, 124 Third Street, Portland, Ore.

Saved Her Child's Life.

"In three weeks our chubby little boy was changed by Pneumonia almost to a skeleton," writes Mrs W Watkins of Pleasant City, O. "A terrible cough set in that, in spite of a good doctors treatment for several weeks grew worse every day. We then used Dr. King's New Discovery for Consumption, and our darling was soon sound and well. We are sure this grand medicine saved his life." Millions know its the only sure cure for Coughs, Colds and all Lung diseases. Guarantee satisfaction, 50c $1.00. Trial bottles free. E C. Peery.

Will Make Affidavit

New Lease of Life for an Iowa Postmaster.

Postmaster R. H. Randall, Dunlap, Ia., says: I suffered from indigestion and resulting evils for years. Finally I tried Kodol. I soon knew I had found what I had long looked for. I am better today than in years. Kodol gave me a new lease of life. Anyone can have my affidavit to the truth of this statement." Kodol digests your food. This enables the system to assimilate supplies, strengthening every organ and restoring health.

Kodol Makes You Strong.

Prepared only by E. C. DeWitt & Co., Chicago. The $1. bottle contains 2½ times the 50c. size.

MONARCH OF THE OAKS. K.S.&Co. Genuine Tansill Genuine Cut.

E. W. Grove

This signature is on every box of the genuine Laxative Bromo-Quinine Tablets the remedy that cures a cold in one day

LEGAL NOTICES

NOTICE FOR PUBLICATION.

United States Land Office,
Oregon City, Oregon, December 22, 1902.

Notice is hereby given that in compliance with the provisions of the act of Congress of June 3, 1878, entitled "An act for the sale of timber lands in the states of California, Oregon, Nevada and Washington Territory," as extended to all the Public Land States by act of August 4, 1892, Ettie I. Sperry, of Portland, county of Multnomah, state of Oregon, has this day filed in this office her sworn statement No. 8513, for the purchase of the S ½ of SW ¼, NE ¼ of SW ¼, and SW ¼ of SE ¼ of Section No. 34 in Tp. No. 10S., R. No. 2E., and will offer proof to show that the land sought is more valuable for its timber or stone than for agricultural purposes, and to establish her claim to said land before the Register and Receiver at this office at Oregon City, Oregon, on Saturday, the 7th day of March, 1903.

She names as witnesses: Edward Burke, Robert London and H. R. Burke, of Portland, Oregon, and J. C. Burke, of Molalla, Oregon.

Any and all persons claiming adversely the above described lands are requested to file their claims in this office on or before said 7th day of March, 1903.

CHAS. B. MOORES, Register.

NOTICE FOR PUBLICATION.

United States Land Office,
Oregon City, Oregon, January 2, 1903.

Notice is hereby given that in compliance with the provision of the act of Congress of June 3, 1878, entitled "An act for the sale of timber lands in the States of California, Oregon, Nevada, and Washington Territory," as extended to all the Public Land States by act of August 4, 1892, Thomas S. Cockrell of Mill City, county of Marion, state of Oregon, has this day filed in this office his sworn statement No. 6003 for the purchase of the Lots No. 9, 10, 15, and 16, of section No. 18, in township No. 10 South Range No. 4 East and will offer proof to show that the land sought is more valuable for its timber or stone than for agricultural purposes and to establish his claim to said land before the County Clerk of Linn County, at his office at Albany, Oregon on Monday the 7th day of March 1903.

He names as witnesses: W. T. Clark, R. G. Pierce, G. A. Spencer and Ed Wolfe, all of Gates, Marion County, Oregon.

Any and all persons claiming adversely the above-described lands are requested to file their claims in this office on or before said 30th day of March 1903.

CHAS. B. MOORES, Register.

NOTICE FOR PUBLICATION.

United States Land Office
Oregon City, Oregon, January 6, 1903.

Notice is hereby given that in compliance with the provisions of the act of Congress of June 3, 1878, entitled "An act for the sale of timber lands in the States of California, Oregon, Nevada, and Washington Territory," as extended to all the Public Land States by act of August 4, 1892, Niels C. Iverson, of Hoquiam, county of Chehalis, State of Washington, has this day filed in this office his sworn statement No. 6 095, for the purchase of the S ½ of S. W. ¼ Lot 4 of Section No. 19 in Township No. 10 S., Range No. 3 E, and will offer proof to show that the land sought is more valuable for its timber or stone than for agricultural purposes, and to establish his claim to said land before the Register and Receiver of this office at Oregon City, Oregon on Saturday, the 28th day of March, 1903.

He names as witnesses: Lewis C. Thompson, Edward Burke, James Miller and A. Jones all of Portland, Oregon.

Any and all persons claiming adversely the above-described lands are requested to file their claims in this office on or before said 28th day of March 1903.

CHAS B. MOORES, Register.

NOTICE OF FINAL SETTLEMENT

Notice is hereby given to whom it may concern that the undersigned executor of the estate of Alice Jane Johnston, deceased, has filed his final account with the Clerk of the County Court for Linn County Oregon, and the Court has fixed the 16th day of February 1903 at the hour of one o'clock P. M. for the hearing of objections if any there be to his final account and for the settlement of said estate.

Dated at Albany, Oregon this 8th day of January A. D. 1903.

D. H. JOHNSTON,
Executor.

Weatherford & Wyatt, Attys.

EXECUTOR'S NOTICE.

Notice is hereby given that the undersigned has by order of the County Court of Linn County, Oregon, been appointed executor of the last will and testament of Daniel Brenner, late of said County deceased. All persons having claims against the estate of said deceased are hereby required to present the same, with proper vouchers, to the undersigned at his residence five miles north of Scio, in Linn County, Oregon, within six months from the date of this notice.

Dated January 30, 1903.

W. R. BRENNER,
Executor of the last will and testament of Daniel Brenner, deceased.

Hewitt & Sox,
Attorneys for Executor.

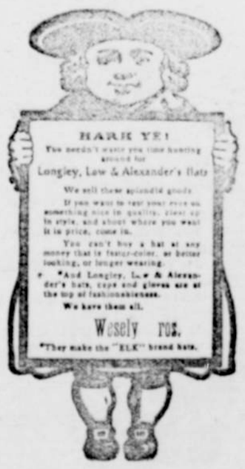

A LIBERAL OFFER

MILL MEN ATTENTION!

The citizens of Scio and vicinity are now ready and willing to donate a liberal cash subscription to any company that is willing to erect and operate a saw milling plant that will employ not less than two hundred men at or near the city of Scio. It is needless to say that in this vicinity can be secured the finest body of timber on the coast, as that fact is already well known to mill men. Two streams, Thomas and Crabtree creeks afford the best of advantages for driving logs. Thomas creek, which flows through the city of Scio, runs through a wealth of timber that is unsurpassed any where. A splendid site can be secured for the mill and the enterprising citizens of Scio and vicinity are ready and willing to give liberal financial aid to an enterprising concern that will do as afore stated. Shipping facilities are of the best and parties in this line of business will do well to investigate this proposition and locality.

Any communication relating to the above will be gladly answered and any information given, by writing this paper.

Corvallis & Eastern R. R.

TIME CARD.

No. 2. For Yaquina:
Train leaves Albany ..... 12.45 P. M
" " Corvallis ..... 2.00 "
" arrives Yaquina ..... 5.25 "

No. 1. Returning:
Leaves Yaquina ..... 6.45 A. M
Leaves Corvallis ..... 10.00 "
Arrives Albany ..... 11.05 P. M.

No. 3. For Detroit:
Leaves Albany ..... 7.00 A. M
Arrives Detroit ..... 11.05 P. M

No. 4. from Detroit:
Leaves Detroit ..... 12.45 P. M
Arrives Albany ..... 5.30 P. M

Train No. 1 arrives in Albany in time to connect with the S. P. south bound train, as well as offering twenty-three hours in Albany before departure of S. P. north bound train for Portland.

Train No. 2 connects with the S. P. West Side train at Corvallis (Oswego) for Independence, McMinnville and all points north to Portland.

EDWIN STONE, Manager
THOS. COCKRELL, Agent, Albany.

EAST AND SOUTH

—VIA—

Southern Pacific Co.

SHASTA ROUTE.

Trains leave West Scio for Portland and way stations at 10.45 a. m. Leave Albany at 2.35 p. m.

Leaves Portland 8.30 a. m., 8.30 p. m.
" Albany 12.10 p. m., 11.30 p. m.
Arrives Ashland 12.35 a. m., 11.30 a. m.
" Sacramento 7.35 p. m., 8.35 a. m.
" San Francisco 7.50 p. m., 8.55 a. m.

Pullman and Tourist cars on both trains. Chair cars Sacramento to Ogden and El Paso, and tourist cars to Chicago, St. Louis, New Orleans and Washington.

Connecting at San Francisco with everal lines for Honolulu, Japan, China Philippines, Central and South America.

See Mrs. M. E. Woodmansee, agent at West Scio station, or address

W. E. COMAN, G. P. A.,
Portland, Ore

The Best Prescription for Malaria.

Chills and fever is a bottle of Grove's Tasteless Chill tonic. It is simply iron and quinine in a tasteless form. No cure—no pay. Price 50c.

The Easy Pill.

DeWitt's Little Early Risers do not gripe nor weaken the system. They cure billiousness jaundice, constipation and inactive livers, by arousing the secretion, moving the bowels gently, yet effectually, and giving such tone and strength to the glands of the stomach liver and bowels that the cause of the trouble is removed entirely. The famous little pills exert a decided tonic effect upon the organs involved, and if their use is continued for a few days there will be no return of the trouble. E. C. Peery.

Market Report.

Following is a report of produce in the Scio markets:

Eggs, 22c doz.
Chickens, 10c per lb.
Geese, $6 50 @ $7 50 per doz.
Ducks, $7 @ $8 50 per doz.
Butter, 35c @ 40c per roll
Bacon, 14c lb.
Hams, 15c lb.
Lard, 15c lb.
Potatoes, 40c per bu.

The scratch of a pin may cause the loss of a limb or even death when blood poisining results from the injury. All danger of this may be avoided however by promptly applying Chamberlain's Pain Balm. It is an antiseptic and quick healing liniment for cuts, bruises and burns. For sale by all dealers.

DeWitt's Little Early Risers The famous little pills.

To Cure Constipation Forever.
Take Cascarets Candy Cathartic. 10c or 25c. If C. C. C. fail to cure, druggists refund money.

Elongate Your Bowels With Cascarets.
Candy Cathartic, cure constipation forever 10c. 25c. If C. C. C. fail, druggists refund money.

Don't forget the old man with the fish on his back.

For nearly thirty years he has been traveling around the world, and is still traveling, bringing health and comfort wherever he goes.

To the consumptive he brings the strength and flesh he so much needs.

To all weak and sickly children he gives rich and strengthening food.

To thin and pale persons he gives new firm flesh and rich red blood.

Children who first saw the old man with the fish are now grown-up and have children of their own.

He stands for Scott's Emulsion of pure cod liver oil—a delightful food and a natural tonic for children, for old folks and for all who need flesh and strength.

SCOTT & BOWNE, Chemists, 409-415 Pearl Street, New York. 50c. and $1.00; all druggists.

A TONGAN PRAYER.

Dying Supplication of an Old Native Was That of Our Late President.

In connection with the dying prayer utterance by Mr. McKinley, a correspondent is reminded of a story once told him by Rev. Dr. Moulton, who was for over 30 years a missionary in the Tongan islands, says the Boston Transcript. The story has lessons in it for the struggle and thirst for gold, and the sacrifice of life that it requires. The story goes that a Tongan native was dying. The native had been a cannibal in his day, but had become a Christian, and was preparing to pass by his friends as that he might be with his Lord. He was sitting up in a bed, supported by his friends, and with a good deal of difficulty motioning to some one to draw up a chair. There was a Bible in the chair, and the dying man was evidently anxious that the dying man should be able to reach it. The chair was placed so that the dying man could just reach it with his hand, and he began to turn the leaves of the Bible. He was evidently looking for something. After a long search he found what he was looking for, and he read from the Bible the story of the raising of Lazarus. He read how Lazarus had died, and how he had been raised from the dead, and how he had come forth from the tomb. He read how the Lord had said to the people who were there, "Take off his grave clothes and let him go." He read how Lazarus had gone to his home, and how there had been a great feast made in his honor, and how he had sat down at the table with the Lord. He read how Mary had taken a costly ointment and had poured it upon the head of the Lord, and how the house was filled with the odor of the ointment. He read how the disciples had murmured at the waste of the ointment, and how Judas had said that it was a pity that the ointment had not been sold and the money given to the poor. He read how Judas had said that the ointment had been poured on the head of the Lord because Mary was a woman and was weak, and was not responsible for her actions, but that if he, Judas, had been the person who had poured the ointment on the head of the Lord he would have poured it on his own head, because he was responsible for his actions. He read how the Lord had said that the poor would always be with us, but that He would not always be with us, and that Mary had done what she could while she was with us. He read how the Lord had said that Mary had done a good work in preparing Him for the burial that was to follow. He read how the Lord had said that wherever the gospel should be preached throughout the world, there should be told the story of what Mary had done in memory of her. When you get one you get an honest equivalent for your money.

I have a little stock of these medicines left, which I am now selling at 25 cents a bottle (three times the size of any other liver pill). Any druggist who will write the Dodds Medicine Co., of Buffalo, N. Y., for their interesting booklet will receive it free by giving my name.

Buffalo Whips

Model Dyspepsia Cure digests what you eat.

DeWitt's Witch Hazel Salve For Piles, Burns, Sores.

A Missouri sportsman tells of a hunter who on a trip through the territory shot two wild turkeys from the car platform. The obliging conductor stopped and backed his train so that the birds could be picked up. When he sent in his report of the delay to the "old man" he also sent along a piece of wild turkey—and everything was lovely.

WATER REVIVED HIS WRIST.

New Idea of a Telegraph Operator Who Had Worked Hard and Long.

Abern, the telegraph expert, put his brawny arm over the launch's side and let it drag through the salty water. He had half a dozen reporters in the launch, all armed with specials to file at the Highlands of Navesink, and after the launch had slipped through four miles of the Shrewsbury the operator withdrew his arm and looked at his wrist, says the New York Mail and Express.

"There," said he, "I am good for 10,000 extra words," and he rubbed the wrist in a patronizing way. Somebody asked him for an explanation, and he said:

"I have found that by placing the wrist in cool water for half an hour any operator is able to double his energy and endurance for the following 12 hours. The wrist is the main machinery of the telegraph operator. Its muscles and nerves are dependent upon perfect action. This immersion in the sea is worth considerable money to the company. Not only can I send quicker, but I can send better and with great endurance."

BRAVE AND TRUE.

The Commendable Ambition of an Indian Soldier.

Gen. Sir Hope Grant, in his narrative of the Indian mutiny, relates an anecdote which does equal honor to himself and one of his native soldiers. The British had been fighting all day, driving the rebels before them. After nightfall, however, a party of rebels made a new demonstration, and Gen. Grant, seeing two of his guns in danger, collected a few men and charged. He says:

"A sepoy within five yards of me fired at my horse and put a bullet through his body. It was therefore he did not aim at me, but probably he thought it best to make sure of killing the horse, after which the rider would fall into his hands as a matter of course.

"I felt that my poor sleeper had received his death-wound, yet he galloped on for forty yards through the throng of rebels and then dropped. I was in an awkward predicament on horseback, surrounded by the enemy. And, owing to the darkness, I was in which direction to proceed—upon my orderly, a native horseman, called Kahn by name, rode up to me and said: 'Take my horse; it is your only chance of safety.'

"I could not but admire his fine conduct. He was a Hindoostanee horseman, belonging to a regiment the greater part of which had mutinied, and it would have been easy for him to kill me and go over to the enemy.

"I refused, his offer, but, forming a firm grasp of his horse's tail, I allowed him to drag me out of the crowd. This he did successfully and with great courage.

"The next morning I called him to my tent, praised him for his gallant behavior and offered him some little money. He declined it with great dignity.

"'No, sahib, I will take no money,' he said, drawing himself up, 'but if you will get my commanding officer to promote me I shall be very grateful.'

"He was duly promoted, and received also the second-class order of merit."

The Italian Court.

Like King Edward, King Victor Emmanuel is engaged in a very careful weeding out of the invitation list of his court, and is adopting a policy of exclusiveness. In the days of King Humbert almost anybody could secure an invitation to court balls, especially if a foreigner, and the guests were as a general rule numbered 3,000 to 4,000.

JAPAN'S INTEGRITY.

Her People Are Proud to Serve Their Government for a Pittance.

The modern Japan which Marquis Ito's policy has brought forth was made possible by the religious devotion of nobles and coolies to the emperor, which made the imperial wishes law; by the intense patriotism and the official integrity of the retainers of the Daimyos, who have become the officers of the army and navy and members of the civil service, writes Frederick Palmer, in Scribner's. As an occidental, I should place integrity as the first cause. When you have official servants so proud that even the postman will not accept a Christmas present, a statesman knows that, whatever his errors of construction may be, the timbers are sound. As long as men become policemen on less than a coolie's pay for the honor of serving the government, it will never lack for first-class ability to fill its offices. Japan may well reverence her old military aristocracy, with its false punctilios.

Last week Charles Mitchell, a well-to-do negro farmer of the Smithville (Ga.) neighborhood, entertained a number of white farmers and their wives at dinner. He did not sit down at the table with them, though, he bustled about supervising the waiters from town, whom he had imported for the occasion.

The time is close at hand when Florida will ship as many boxes of oranges as she did before the great freeze of 1895—namely, 5,000,000 boxes. If it had not been for that disaster she would be shipping more than 5,000,000 now.

On the country place of Russell Sage a great many chickens are raised. "What do you consider the best chicken feed?" asked a brother financier. "Oh, pennies, nickels and dimes," replied Mr. Sage with humorous gravity.

A French dentist claims to have invented a method of seeing by wire. If he can add, suggests the St. Louis Globe-Democrat, the invisible extraction of teeth by long-distance electricity his fame will be complete.

Five years ago there were 1,300 lepers in Molokai. Now there are only 800, and Superintendent Reynolds believes that leprosy is being slowly but surely eradicated in the Hawaiian islands.

An old railroad traveler says he has observed that the louder the gong is beaten at a dining station, the less there is to eat.

The California man who has a corner in raisins is probably holding them for a raisin in the market.

WINCHESTER.

REPEATING RIFLES

repeat. They don't jam, catch, or fail to extract. In a word, they are the only reliable repeaters. Winchester rifles are made in all desirable calibers, weights and styles; and are plain, partially or elaborately ornamented, suiting every purpose, every pocketbook, and every taste.

WINCHESTER AMMUNITION

made for all kinds of shooting in all kinds of guns.

FREE—Send name and address on a Postal for our 164-page Illustrated Catalog.

WINCHESTER REPEATING ARMS CO., NEW HAVEN, CONN.

Clubbing Rates

Call at the office of the SANTIAM NEWS and save money on the following Clubbing Proposition ever offered the people—two good newspapers for the price of one. THIS OFFER IS STRICTLY CASH IN ADVANCE.

1—SANTIAM NEWS and Weekly Capital Journal one year (two papers for the price of one) ..... $1.50.
2—SANTIAM NEWS and Daily Capital Journal one year (two papers for the price of one) $4.00
3—SANTIAM NEWS one year and Daily Capital Journal four months ..... $2.10.
SANTIAM NEWS and Weekly Oregonian one year ..... $2.60.
THE NEWS and Oregon Daily Journal 1 year (for the price of one) $4.00
THE NEWS and Oregon Semi-Weekly Journal 1 year $2.05
THE NEWS and Oregon Weekly Journal 1 year $1.90
THE NEWS and San Francisco Sunday Bulletin 1 year $2.50

To Cure a Cold in One Day

Take Laxative Bromo Quinine Tablets. Seven Million boxes sold in past 12 months. This signature, E. W. Grove on every box. 25c. Cures Grip in Two Days.