The Santiam News.

VOL. IV. SCIO, LINN COUNTY, OREGON, FRIDAY, SEPTEMBER 20, 1901. NO. 47.

...GO TO THE...

Keystone Shaving Parlors

C. L. VINCENT, Prop.

Only First-Class Shop in the City

Shaving	15 cents
Hair Cutting	25 "
Shampooing	15 "
Baths	25 "

All work guaranteed first-class.

DR. J. W. VOGEL

Specialist for Refraction and Defects of the Eye.

PORTLAND, OR.

Will make regular trips to Scio. Watch local column for date of visits.

Commercial House

J. BEARD, Prop.

Newly Furnished and Refitted Throughout

Our tables are supplied with the best the markets afford

South of Bridge. SCIO, OREGON

J. J. BARNES & SON

General Blacksmiths and Wagonmakers....

We buy our stock in large quantities and keep a full line of carriage and wagon material. All kinds of work in our line done on short notice.

...Horseshoeing a Specialty...

Shop Opposite Livery Stable SCIO, OR.

BANK .. OF .. SCIO

CAPITAL, $20,000.

OFFICERS:

President	J. W. Gaines
Vice-President	W. A. Ewing
Cashier	R. Shelton

Does a general banking and exchange business. Loans made at current rates and drafts issued on principal cities.

A. W. HAGEY

WATCHMAKER and JEWELER.

All kinds of watches, clocks and jewelry repaired promptly.

SCIO - - OREGON.

Corvallis & Eastern R.R.

TIME CARD.

No. 2, for Yaquina:—
Train leaves Albany ..... 12:50 P. M.
" " Corvallis ..... 1:40 P. M.
" arrives Yaquina ..... 5:55 P. M.

No. 1, returning:—
Leaves Yaquina ..... 7:00 A. M.
Leaves Corvallis ..... 11:33 A. M.
Arrives Albany ..... 12:13 P. M.

No. 3, for Detroit:—
Leaves Corvallis ..... 12:00 P. M.
Leaves Albany ..... 1:30 P. M.
Arrives Detroit ..... 6:20 P. M.

No. 4, from Detroit:—
Leaves Detroit ..... 5:30 A. M.
Leaves Albany ..... 10:30 A. M.
Arrives Corvallis ..... 11:15 P. M.

Trains 3 and 4 between Albany and Corvallis, Tuesdays, Thursdays and Saturdays only. All other trains daily except Sunday.

Trains 1 and 4 arrive in Albany in time to connect with the S. P. south bound train, as well as giving two or three hours in Albany before departure of S. P. north bound train for Portland.

Train No. 2 connects with the S. P. West Side train at Corvallis Crossing for Independence, McMinnville and all points north to Portland.

EDWIN STONE, Manager.
J. TURNER, Agent, Albany.

EAST AND SOUTH

—VIA—

SOUTHERN PACIFIC CO.

Shasta Route

Trains leave West Scio for Portland and way stations at 10:45 a. m. Leave for Albany at 3:05 p. m.

Leaves Portland 8:30 a. m., 7 p. m.
" Albany 12:30 p. m., 10:30 p. m
Arrives Ashland 12:55 a. m., 11:30 a. m.
" Sacramento 5 p. m., 4:35 a. m.
" San Francisco 7:45 p. m., 8:15 a. m.
" Ogden 5:45 a. m., 11:45 a. m.
" Denver 9 a. m., 9 a. m.
" Kansas City 7:25 a. m., 9:30 a. m.
" Chicago 7:45 a. m., 9:30 a. m.
" Los Angeles 1:30 p. m., 7 a. m.
" El Paso 6 p. m., 6 p. m.
" Fort Worth 6:20 a. m., 6:30 p. m.
" City of Mexico 9:55 a. m., 9:55 a. m.
" Houston 4 a. m., 4 a. m.
" New Orleans 6:25 p. m., 6:35 a. m.
" Washington 6:42 a. m., 6:42 a. m.
" New York 12:43 p. m., 12:43 p. m.

Pullman and Tourist cars on both trains. Chair cars Sacramento to Ogden and El Paso, and tourist cars to Chicago, St. Louis, New Orleans and Washington.

Connecting at San Francisco with several lines for Honolulu, Japan, China, Philippines, Central and South America.

See Mrs. M. E. Woodmansee, agent at West Scio Station, or address

C. H. MARKHAM,
Asst. Gen. Fgt. & Pass. Agt.
Portland, Or.

EVENTS OF THE DAY

FROM THE FOUR QUARTERS OF THE WORLD.

A Comprehensive Review of the Important Happenings of the Past Week Presented in a Condensed Form Which Is Most Likely to Prove of Interest to Our Many Readers.

The great steel strike has been settled.

The Duke of York has arrived at Quebec

There will be no extra session of congress.

The czar has arrived at Kiel from Dantzic.

The English court has gone into mourning for one week.

The members of the cabinet will remain the same for the present.

Citiizens of Canada show much grief over the death of the president.

The death of the president was the theme of sermons throughout the land.

For rejoicing over the death of the president, a Walla Walla man was fined $25.

The autopsy on the president's body showed that death was caused by gangrene.

There will be a state funeral of the late presiddent. The interminment will be at Canton.

In honor of the president Governor Hunt of Idaho has designated a day of mourning for the state.

President Roosevelt was sworn in at Buffalo. He announced that McKinley's policy would be carried out.

Extra precautions are being taken to guard the czar. Governor Geer has issued a proclamation setting apart Thursday as a day of mourning.

A simple service over the remains of the president was held at Milburn house, and the body was then taken to the Buafflo city hall, where it will lie in state till taken to Washington.

The steel trust is starting up more idle mills.

The Schley court of inquiry is now in session.

Emperors Nicholas and William met at Dantzie.

Colombia has begun conscription to raise an army.

Governor Gage has been asked to settle the strike at San Francisco.

A good flow of natural gas has been discovered near McMinnville, Oregon.

Trial of the noted Ferrier murder case was begun at Chehalis, Washington.

A Colorado man was tarred and feathered for expressing sympathy with Czolgosz.

The story of a plot to kill Joseph Chamberlain came to light in a London murder trial.

Emma Goldman, "high priestess of Anarchy," is held in a Chicago court without bail.

Two Nome miners lived for fifteen days on two birds and one fish, which they had to eat raw.

The president's condition continues satisfactory. The bullet wounds in the stomach have healed and no trace of blood poisoning has appeared.

The Spokane Interstate Fair is now open.

Disturbances in Morocco are increasing.

Emma Goldman was arrested in Chicago.

The summer season at Nome is nearly over.

Lumber vessels at San Francisco are at work.

French reservists indulge in revolutionary talk.

Strikers at McKeesport attacked nonunion men.

Most of the President's friends have left for their homes.

Government crop report shows the shortest corn crop on record.

Naturalized anarchists can be expelled for violating their oaths.

Representative Tongue favors a law to keep out foreign anarchists.

Precautions are being taken in Europe to protect the touring rulers from anarchists.

Food is being administered to the President by natural means. A slight operation was performed.

Last efforts to settle the steel strike have failed.

Blimot Plaig crushed to death in a well at Lents.

Buried forest discovered under the lava on Mount Hood.

The National reunion of the G. A. R. opened at Cleveland.

Chicago police believe they have located Emma Goldman.

Strange death of Winter Kyle at Astoria leads to suspicion of murder.

Improvement in President's condition has good effect in financial circles.

Every year increases the cost of the public schools of New York. This year they cost $18,512,000. Next year about $19,800,000 will be demanded by the Board of Education. Of this amount $15,151,000 will be mandatory under the Davis law.

Mr. Baldwin has shipped 40 balloons to Tromsoe for use in the North Pole expedition. These balloons are not intended to carry passengers, but each will have ten messenger buoys attached, which will be liberated automatically, thus recording the route northward.

ANARCHISTS UP IN COURT.

Habeas Corpus Case of the Chicago Alleged Plotters Taken Up.

Chicago, Sept. 16.—Hearing on the writ of habeas corpus issued Wednesday for the release of the anarchists under arrest here began before Judge Chetlain in the Criminal Court at 11:40 a. m. today.

Judge Chetlain concluded to take up the habeas corpus case of the alleged anarchists in the Criminal Court building, on the North Side, adjacent to the jail, instead of his regular courtroom on the South Side. The change wak made at the request of the Sheriff, who stated that he was afraid that an attempt would be made to rescue the prisoners if they were taken through the streets by the police. He said that the people were excited on account of the bulletins from Buffalo, and it had been reported to him that threats of lynching had been made.

Judge Chetlain arrived at 11:30, and a few minutes later the nine prisoners charged with conspiracy to kill the President were led in and given seats behind a row of bailiffs. Sheriff Magerstadt was present in person. Throughout the room were deputy sheriffs and detectives in plain clothes, the Sheriff having determined to take every possible precaution against trouble.

The writ of habeas corpus having been complied with by the production of the nine prisoners in court, counsel then made returns in behalf of the Sheriff, the Chief of Police and Justice Prindeville, who, according to the petition, held the prisoners under restraint illegally. The prisoners brought into court were: Abraham Isaak, Abraham Isaak, Jr., Clemens Pfeutzner, Hippolyte Havel, Henry Travaglio, Michael Rose, Martin Rosenick, Morris J. Fox. Emma Goldman was not present, but Justice Prindeville had promised to follow whatever decision was made by Judge Chetlain.

MANY TROOPS MISSING.

Several Small Fights Between Columbian and Venezuelan Troops.

Washington, Sept. 16.—The Consul at Maracaibo, Venezuela, has informed the State Depariment under date of August 31, that no disquieting news have been received from the State of Tachira, but that the situation on the frontier of the Indian Territory of Lagoagira is very grave, and that large bodies of Colombian troops are missing. Several small fights between them and the Venezuelan troops have taken place and many wounded have been brought to Maracaibo.

Recruiting is going on daily, animals and steers are being taken for Government service, and the commerce of the region is crippled.

The Colombian legation last night received a long cablegram from the State Department at Bogota, the Colombian capital, reporting everything quiet there and a lack of official news regarding the bombardment of Rio Hacha by the Venezuelan fleet. The legation has received a letter from the Colombian Minister at Quito, Ecuador, dated August 28, saying that the Ecuador Government has given him the most friendly assurances of an intention to maintain strict neutrality toward Colombia. The legation here gives credence to this report of Ecuador's neutral policy.

FUSE IN THE CUPBOARD.

Evidence that a Cleveland Suspect Had Been Making Bombs.

Cleveland, Sept. 16.—In a frame building on Broadway, the Cleveland detectives have discovered evidence which, while not tending to prove the existence of an anarchist plot against President McKinley, will at least serve to hold one man who was arrested in Chicago.

As soon as information was received here of the arrest of Edward Wolcinynski, of this city, in Chicago, Sergeant Doran and Detective Schemunk were detailed to search the house in which he lived, at 170 Broadway. They found stored away on top of a cupboard 50 feet of fuse, such as is ordinarily used in the manufacture of dynamite bombs.

The information was at once telegraphed to the Chicago authorities.

TO SERVE ON SCHLEY COURT.

Admiral Ramsay is Selected to Replace Rear-Admiral Howison.

Washington, Sept. 16.—Admiral Ramsay, at one time chief of the Bureau of Navigation, has been selected as Howison's successor on the Schley court.

Washington, Sept. 16.—Admiral Dewey notified Admiral Schley by telephone today that the court of inquiry will resume its sessions at 11 o'clock on Monday morning next. The third member of the court, Admiral Ramsay, will fill the place vacated by Rear-Admiral Howison.

Seventh National Bank Affairs.

Washington, Sept. 16.—Six members of the reorganization committee of the failed Seventh National Bank, of New York, are here in consultation with the Deputy Controller of the Currency. Controller Dawes left for Buffalo this morning, and nothing will be given out regarding the plans of reorganization until they have been approved or disapproved by him.

Plot to Kill Roosevelt.

Berlin, N. H., Sept. 16.—Learning that a man who left here this forenoon for New York had declared that he was on his way to Washington to kill Vice-President Roosevelt, Chief of Police Youngliss has telegraphed the Chief of Police of New York to look out for him. The man was a foreigner. He tried to buy a ticket to Washington, but could not do so and bought one for New York.

PRESIDENT McKINLEY DEAD

END CAME AT 2:15

HIS LAST HOURS WERE WITHOUT PAIN OR DISTRESS.

Surrounded by Friends and Relatives—Mrs. McKinley Not With Him at the Last Moment—Their Parting Was Heartrending—Immediate Cause of Death Unknown—Post Mortem is Probable.

Milburn House, Buffalo, Sept. 14.—President McKinley died at 2:15 a. m. He had been unconscious most of the time since 7:50 p. m. His last conscious hour on earth was spent with the wife to whom he devoted a life time of care. He died unattended by a minister of the gospel, but his last words were a humble submission to the will of the God in whom he believed. He was reconciled to the cruel fate to which an assassin's bullet had condemned him and faced death in the same spirt of calmness which has marked his long and honorable career.

His last conscious words, reduced to writing by Dr. Mann, who stood at his bedside when they were uttered, were: "Good-bye all, good-bye. It is God's way. His will be done."

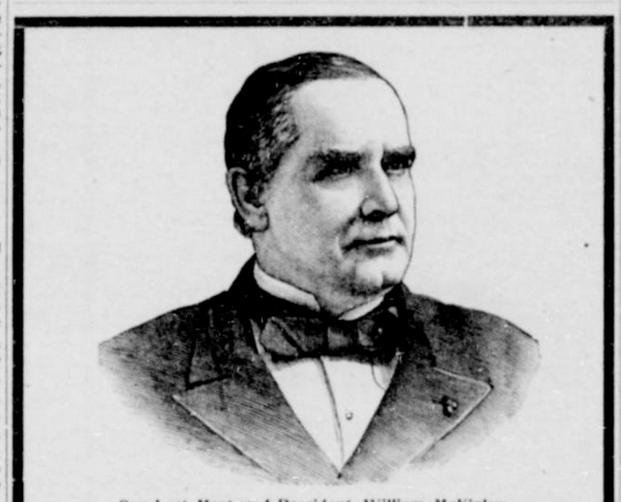

Our Last Martyred President, William McKinley.

Born Niles, Trumbull Co., Ohio, January 29, 1843. Entered Allegheny College, Meadville, Pa., 1860. Enlisted as private, Company E, Twenty-third Ohio Volunteer Infantry, June 11, 1861. Participated in battles South Mountain and Antietam, September 14 and 17, 1862; promoted from commissary sergeant to lieutenant. Promoted captain, battle of Kernstown, July 24, 1864. Commissioned Major by brevet March 14, 1865. Studied law at Albany, N. Y.; admitted to bar at Warren, Ohio, March, 1867. Elected prosecuting attorney, Stark county, Ohio, 1869. Elected to Congress 1876. Re-elected to Congress for the seventh time; November, 1888. Inaugurated governor of Ohio January 11, 1892. Elected president of the United States November, 1896. Re-elected November 4, 1900. Shot September 6, 1901. Died September 14, 1901.

His relatives and the members of his offical family were at the Milburn House except Secretary Wilson, who did not avail himself of the opportunity, and some of his personal and political friends took leave of him. This painful ceremony was simple. His friends came to the door of the sick room, took a longing glance at him and then turned tearfully away.

The Parting With His Wife.

He was practically unconscious during this time. But powerful heart stimulants, including oxygen, were employed to restore him to consciousness for his final parting with his wife. He asked for her and she sat at his side and held his hand. He consoled her and bade her goodbye. She went through the heart-rending scene with the saem bravery and fortitude with which she has borne the grief of the tragedy which ended his life.

In the Death Chamber.

From authoritative officials the following details of the final scenes in and about the death chamber were secured:

The President had continued in an unconscious state since 8:30 p. m. Dr. Rixey remained with him at all times and until death came. The other doctors were in the room at times, and then repaired to the front room, where their consultation had been held. About 2 o'clock Dr. Rixey noted the unmistakable signs of dissolution, and the immediate members of the family were summoned to the bedside. Mrs. McKinley was asleep and it was desirable not to awaken her for the last moments of anguish.

Silently and sadly the members of the family stole into the room. They stood about the foot and sides of the bed where the great man's life was ebbing away. Those in the circle were:

Abner McKinley, the President's brother; Mrs. Abner McKinley; Miss Helen, the President's sister; Mrs. Sarah Duncan and sister; Miss Mary Barber, a niece; Miss Sarah Duncan; Lieutenant J. F. McKinley, a nephew; William M. Duncan, a nephew; Charles Dawes, the Controller of the Currency; F. M. Osborne, a cousin; Colonel Webb C. Hayes; John A. Barber, a nephew; Secretary George B. Cortelyou; Colonel W. C. Brown, the business partner of Abner McKinley; Dr. P. M. Rixey, the family physician, and six nurses and attendants.

In an adjoining room sat the physicians, including Drs. McBurney, Wasdin, Parke, Stockton and Mynter.

Presidents Last Words.

The President, in his last period of consciousness, which ended about 7:40, chanted the words of the hymn, "Nearer, My God, to Thee," and his last audible words, as taken down by Dr. Mann at the bedside, were:

"Good-bye, all; good-bye. It is God's way; His will be done."

Then his mind began to wander, and soon he completely lost consciousness. His life was prolonged for some hours by the administration of oxygen, and the President finally expressed a desire to be allowed to die.

About 8:30 the administration of oxygen ceased and the pulse grew fainter and fainter. He was sinking gradually like a child into eternal slumber.

By 10 o'clock the pulse could no longer be felt in his extremities, and they grew cold.

Below stairs the grief-stricken gathering waited sadly for the end.

All the evening, those who had hastened here, as fast as steel and steam could carry them, continued to arrive. They drove up in carriages at a gallop, or were whisked up in automobiles, all intent upon getting here before death came. One of the last to arrive was Attorney-General Knox, who reached the house at 9:30. He was permtted to go upstairs, to look for the last time upon the face of his chief.

When the End Came.

It was now 2:05 o'clock, and the minutes were slipping away. Only the sobs of those in the circle about the President's bedside broke the awe-like silence. Five minutes passed, then six, seven, eight—now Dr. Rixey bent forward, and then one of his hands was raised as if in warning. The fluttering heart was just going to rest. A moment more and Dr. Rixey straightened up and, with a choking voice, said:

"The President is dead."

Secretary Cortelyou was the first to turn from the stricken circle. He stepped from the chamber to the outer hall and then down the stairway to the large room where the members of the Cabinet, Senators and distinguished officials were assembled.

As his tense white face appeared at the doorway a hush fell upon the assemblage.

"Gentlemen, the President has passed away," he said:

For a moment not a word came in reply. Even though the end had been expected, the actual announcement that Mr. McKinley was dead fairly stunned these men who had been his closest confidants and advisers.

The News at Seattle.

Seattle, Wash., Sept. 14.—The unexpected news bulletin this morning has thrown Seattle into a state of almost inactivity. Business men go about their tasks half-heartedly, with bowed heads, and immense crowds throng the streets in front of the newspaper offices, waiting for the latest bits of information. A more dejected aggregation of people could not be imagined. Many stand with tears rolling down their cheeks reading the late bulletins. Business is practically suspended.

Kaufman Re-Elected.

Berlin, Sept. 16.—Herr Kaufmann has been re-elected Second Burgomaster of Berlin by a small majority Emperor William once refused to confirm Herr Kaufmann's election because of his dismissal from the army for political reasons 30 years ago. There is much curiosity as to whether the Kaiser will a second time refuse to confirm the election, and thus come into collision with the City of Berlin.

Czar's Visit to France.

Berlin, Sept. 14.—Although the Dantzig festivities are not yet over, and the cannon not yet silent, public interest centers largely in the visit of Emperor Nicholas to France, and there is much speculation as to whether he will go to Paris. Judging from the dispatches received from the French capital, it looks as if official circles in France had not given up that hope, and were devoting themselves principally to securing the safety of the Imperial guest.

North Pole Ships Are Heard From.

Cmristiania, Sept. 16.—A message, dated August 5, and received by way of Hammerfest, from Evlyn B. Baldwin, head of the Baldwin-Zeigler North Pole expedition, says:

"America, latitude 78, longitude 38. Seeking passage northward through ice. All well."

North Sydney, C. B., Sept. 16.—The Peary Arctic steamer, from Cape Sabine, Ellesmere Land, August 29, arrived here today. All well.

RESULT OF A CONSPIRACY.

Assassin Czolgosz Breaks Down and Makes a Complete Confession.

New York, Sept. 12.—A special to the Herald from Buffalo says: Leon Czolgosz has confessed to the police that his attempt upon the life of President McKinley was the result of a conspiracy in which many besides himself had a part. So far as can be learned Czolgosz has refused to mention any name except that of Emma Goldman, but papers are in existence which, if they can be discovered, will lay bare the entire conspiracy and will result in wholesale arrests, followed by prosecutions.

Although Emma Goldman has been arrested in Chicago, it is probable that she will be brought to Buffalo for trial. The center of the conspiracy is here. Buffalo is filled literally

LEON CZOLGOSZ.

The name of Leon Czolgosz, the assassin of President McKinley, is best pronounced by the uninitiated by recollecting how the Russian always introduces a "t" into the pronunciation of the name of the czar, thus: "tzar." In the case of Czolgosz one should say "Tchalgotch," with the "ch" faintly sounded and the second "t" quite full. The assassin has lived in Detroit, other parts of Michigan, Cleveland, Cincinnati and Chicago. He is without particular education, except in Anarchistic doctrines. The picture given is the one taken by order of Chief of Police Bull, of Buffalo, and Secretary of War Root.

to overflowing with agents of the secret service. A search is being made of every sewer that underlies the city, for it is known that in one of them is a package of papers containing details of the conspiracy and the names of those concerned with Czolgosz in the plot, together with an outline of its ramifications.

In his confession Czolgosz told of his attempt to destroy the written evidence of the conspiracy. He said that they did not permit him to burn the papers as he had desired. Before leaving his room in Nowak's hotel he gathered together all of his papers, taking them from his pockets, and from his valise, and from the drawers of his table. All were bound together in one package, which he concealed beneath his coat. Czolgosz says that he made a circuitous and aimless trip about the city, and that at some point, which he cannot now describe, he came upon an open sewer. Into this sewer he cast his papers. Inch by inch the sewers of this city are being searched, and if such a thing is possible, those papers will be recovered.

On authoritative information it can be said that during the last ten weeks Emma Goldman has visited six anarchist organizations. She has been in Buffalo three times since July 12, having left the city the last time four days before the attempted assassination. Emma Goldman, Czolgosz, Abraham Isaak and Marie Isaak were in consultation in Chicago on two occasions. Marie Isaak accompanied Emma Goldman to Buffalo the last time the arch leader of the anarchists was here.

Leon Czolgosz was accompanied to Buffalo and about the city by a mysterious Bohemian man and woman who acted so suspiciously as to warrant the assumption that they knew of the intention of Czolgosz to assassinate the President.

NOME POSTMASTER IN TROUBLE.

Charged With Embezzeling $3,200 From the Government.

Seattle, Sept. 12.—The postmaster at Nome, Joseph H. Wright, has been arrested and held for trial on the charge of embezzling $3,200 from the Government of the United States. Postal Inspector J. P. Clum is the principal witness against Postmaster Wright. At the preliminary hearing Clum testified that upon the first examination of Wright's affairs he found a shortage of about $10,500. This was on a Monday. Between that time and Wednesday Wright replaced $7,200, leaving a deficit still remaining of $3,200.

Robert H. Mumford, known through the Yukon country and the States as "Policy Bob," committed suicide on August 27th by swallowing 20 grains of morphine in a room at the Goldhill Hotel, Nome.

Anarchists Can Be Expelled.

New York, Sept. 12.—Justice McAdam, of the New York Supreme Court, gives the opinion that Emma Goldman and other anarchists who are naturalized can be expelled from the country on the ground that they have sworn falsely in that they have obtained certificates of citizenship by fraud in testifying that they are attached to the principles of Government and would support its constitutional laws.

NEWS OF THE STATE

TEMS OF INTEREST FROM ALL PARTS OF OREGON.

Commercial and Financial Happenings of Importance—A Brief Review of the Growth and Improvements of the Many Industries Throughout Our Thriving Commonwealth—Latest Market Report.

A large number of fruit trees in Albany and vicinity are affected with San Jose scale.

The Wasco Southern Telephone Company has decided to extend its line by connecting Mitchell and Antelope.

The officers of the Wheeler County Pioneers' Association have selected Mitchell as the next place of meeting.

Coos Bay has a gasoline famine on account of the strike at San Francisco. It is liable to tie up all the gasoline launches.

The Bandon woolen mills are running day and night now, and full crews will be put on as fast as arrangements are completed.

The Marshfield-Myrtle Point train was ditched last week about five miles from Marshfield. The whole train left the track, but no damage was done.

Salmon are making their appearance in the Coquille River. A few have been taken by fishermen, and disposed of at a dollar apiece.

Messrs. Hacker, Nasburg and Hirst have sold their Umpqua tract of timber land, consisting of 10,000 acres, to a Minnesota firm, who expect to build a large mill in the near future.

A petition is being circulated in Marshfield for the pardon of Dominick Seryela, who was sentenced last May to two years in the penitentiary for assault on J. Chaplon. The petition recites among other points for executive clemency, that Servela will leave for his native country, Italy.

At the regular monthly shoot of the Pendleton Sportsmen's Association Saturday afternoon, F. W. Wate won the medal again, with a score of 131 killed out of a possible 156 birds, which gave him an average of 83.3 per cent. C. J. Hamilton was a close second, with 89 out of 107, an average of 83.2 per cent.

It is said at least 5,000 hoppickers are now employed in the Polk County yards.

The omnipresent forest fire is raging in Coos County, but no great amount of damage is reported as yet.

The big fall roundup is now in progress at Alba and will continue until all the cattle are gathered in. It began last week.

Barnes Bros., of Meacham, have burned an experimental kiln of 20,000 brick. A first-class article is reported, and the Inland Empire will furnish a ready market.

Wade Calavan fell 42 feet through a condemned bridge over the Santiam, and struck in 20 feet of water on his head and shoulders, missing a ledge of rock by about six inches. He was able to get to shore without assistance.

The articles of incorporation of the White Butte Mining Company have been filed with the Secretary of State and the Crook County Clerk. The property of the company consists of seven claims, White Butte, Lily, Celtic, Capitan, Oregonian, Gypsy and Mohawk.

Fourteen carloads of Bartlett pears were shipped from the Medford station last week. Six hundred boxes are loaded in each car, or 8400 boxes in all, which quantity at the price most of the fruit has been sold, $1.25 per box, in Medford, has left $10,500 among orchardists.

Portland Markets.

Wheat — Walla Walla, nominal 55c; bluestem, 56c; valley, 56.

Flour—best grades, $2.65@3.50 per barrel; graham, $2.60.

Oats—Old, 90@95 per cental.

Barley—Feed, $15@15.50; brewing, $15.50 per ton.

Millstuffs—Bran, $17 @ 18; middlings, $21.50; shorts, $20; chop, $16.

Hay—Timothy, $11@13; clover, $7@9.50; Oregon wild hay, $5@6 per ton.

Butter—Fancy creamery, 25@27½c; dairy, 18@20c; store, 12½@15c per pound.

Eggs—21@22½c per dozen.

Cheese—Full cream, twins, 12½@13c; Young America, 13½@14c per pound.

Poultry—Chickens, mixed, $3.00@3.75; hens, $3.00@4.25; dressed, 10@11c per pound; springs, $1.75@3.00 per dozen; ducks, $3 for old; $3.00@3.50 for young; geese, $5@5.50 per dozen; turkeys, live, 8@10c; dressed, 10@12½c per pound.

Mutton — Lambs, 3¼c, gross; dressed, 6@6½c per pound; sheep, $3.25, gross; dressed, 6c per lb.

Hogs — Gross, heavy, $6@6.25; light, $4.75@5; dressed, 7@7½c per pound.

Veal — Small, 8@9c; large, 7@7½c per pound.

Beef—Gross top steers, $3.50@4.00; cows and heifers, $3.00@3.50; dressed beef, 6½@7c per pound.

Hops—10@12½c per pound.

Wool — Valley, 11@13½c; Eastern Oregon, 8@12½c; mohair, 20@21c per pound.

Potatoes—$1.10@$1.20 per sack.

The biggest pumps ever used were made to pump out Lake Haarlem, in Holland. They pumped 400,000 tons daily for 11 years.

For continuous beer drinking, so to speak, Egypt holds the record among nations. In Egypt beer has been drunk for 5,000 years, and the "busa" of the fellahs of today is made by a process almost identical with that described by Herodotus, mentioned in hieroglyphs and depicted in sculpture as old as 3000 B. C.