



WHO IS WHO and What They Do

A Classified Directory of Reliable Business Firms and Professional People This Newspaper Recommends to You.

PIANO TUNING—J. S. Vest, 1061 E. Main St.

MAN WANTED for Raleigh route of 800 families. Write immediately. Raleigh, Dept. ORJ-78-8A, Oakland, Calif. (O 11-25)

FOR SALE—Good used wood rauger. Mt. States Power Co. If.

FOR SALE—Ill health cause for selling 44 pedigree choice Angora wooler rabbits. Would dispose of them all one-third of their value. Mrs. H. C. Wilton, R. 1, Box 220, Gresham, Ore. O25

FOR SALE—One RA73 H. P. range used. In good condition. Mt. States Power Co. If.

TO TRADE FINE HOME IN SPRINGFIELD—7 rooms modern, large beautiful grounds, fine fruit and nut trees, flowers and shrubs. Will consider small Springfield home with two lots as part payment. SAM RUGH REALTY CO., 1028 Willamette Eugene, Phone Eugene 64 (O18)

WANTED—Salesman. Will pay good commission to man who can sell. Write X care Springfield News.

Guests at Hotel—Mr. and Mrs. W. F. Rader of Ontario, and Mr. and Mrs. William Wallin of Portland were visitors here at the Springfield hotel Monday evening.

NOTICE TO CREDITORS

IN THE COUNTY COURT OF THE STATE OF OREGON FOR LANE COUNTY.

In the Matter of the Estate of J. O. Watts, deceased. Notice is hereby given that Mary L. Wallace has been by the above entitled court appointed administrator in the above entitled matter.

All persons having claims against said estate are required to present said claims properly verified to the undersigned administrator at the law office of C. A. Wintermeier in Eugene, Oregon, within six months from this 20th day of Sept., 1934.

MARY L. WALLACE, administrator. C. A. WINTERMEIER, attorney. (9 29-27—O 4-11-28)

Business Directory

Dr. JOSEPHINE C. BRAUN
Naturopathic Physician
Phone 91-J
Office Hours: 1 to 5 P. M.
406 Fourth Street

Edward G. Privat
Watchmaker and Jeweler
SPRINGFIELD
So. Pacific Watch Inspector
First Class Work at Reasonable Prices.

General Law Practice
I. M. PETERSON
Attorney-at-Law
City Hall Building
Springfield, Oregon

Reliance Life Insurance Co.
of Pittsburgh, Pa.

Represented by
E. H. TURNER
846 A St. Springfield, Ore.

POOLE Funeral Home
Formerly Walker-Poole
EUGENE—11th SPRINGFIELD
and Charnelton 228 Main
Telephone 723 Phone 62-J



TO RETAIN THAT YOUTHFUL VISION

People reaching the ages of maturity often find that the comfortable vision formerly enjoyed is not quite the same.

The surest way to retain youthful vision is to have your eyes examined periodically. Neither you nor anyone else can tell whether or not your eyes are efficient without an examination.

Examinations are Free.

DR. ELLA MEADE
Optometrist
41 West 8th Eugene

AUCTIONEERS
W. L. BRAY
GENERAL AUCTIONEER
Farm Sales and Livestock Our Specialty.
Community Sales Every Wednesday
111 Main St. Springfield

AUTO DEALERS
ANDERSON MOTORS, INC.
Expert Repairing—All Work Guaranteed.
Gas, Oil, Tires and Batteries
5th and A Sts., Springfield Ph. 49

BROWN MOTOR CO.
CHRYSLER and PLYMOUTH Sales and Service
Complete Automotive Service
Open Day and Night
195 East Broadway Phone 1757 Eugene, Oregon

SCHERER MOTOR CO.
BUICK—OLDSMOBILE—PONTIAC Motor Cars
SALES and SERVICE
7th and Olive Sts. — Phone 355 Eugene, Oregon.

AUTO WRECKERS
10% off with this coupon
Phone 3263 Red Read, Mgr.
East Side Auto Wreckers
Used Cars, Trucks and Trailers
Generator, Armature & Electrical Service.
2045 Franklin Blvd. Eugene, Ore.

BEAUTY PARLORS
Permanent Push Waves \$1.75 and Up.
The BROWNIE BEAUTY SHOPPE
Apprentice Finger Wave 25c.
Shampoo & Finger Wave 50c
841 Willamette, Eugene, Ph. 469

BATTERY SERVICE
67 E. Broadway Eugene, Ore.
PERRY'S BATTERIES, BRAKES
IGNITION, MOTOR WORK,
Wheel Aligning.
"Any Service—Any Car"
725 Oak Ph. 767 Eugene

LANECO BATTERY FACTORY
A HOME INDUSTRY
Eugene
857 Pearl Phone 1008

CREAMERIES
Demand the Best—Costs no More
BLUE BELL
Dairy Products
Ice Cream, Butter, Cheese, Milk
EUGENE FARMERS CREAMERY.
Phone Eugene 638

CONVALESCENT HOMES
SUNSET HOME
Rev. R. Bogstad
Sanitorium—A home for Elderly People—Graduate Nurse in Charge.
Rates \$1.00 a day and up. Depending on care needed. Centrally located in refined neighborhood.
Phone 1494-J
172—12th Ave. W., Eugene

CLEANING & DYEING
Jimmie's Cleaning Shop
JAMES MITCHELL
Cleaning, Pressing, Alterations.
We Call For and Deliver.
ROYAL Made to Measure Suits.
309 Main St., Springfield, Ph. 75-J

CABINET SHOP
SPRINGFIELD CABINET SHOP
Geo. W. Stephens
Sash, Doors, Glass, and General Mill Work
Used Doors and Windows
4th and C Sts. Springfield, Ore.

DENTISTS
DR. G. A. BROWN
Hours 9 A. M. to 5 P. M.
Phone 20-J
5th and Main Sts. Springfield
Residence 728 A Street.

DR. WM. N. DOW
DENTIST
X-Ray Diagnosis—Hours 9 to 12
1 to 5 and by appointment.
Office Phone 8—Res. Phone 67
First Nat'l Bank Bldg. Springfield

Fined for Fighting—Julius Pearson and David Stough were fined \$5 each when brought into City Recorder's court last Thursday after engaging in a street brawl.

DANCING
STUDENTS MATINEE DANCES AT WINTERGARDEN
Every Saturday Afternoon 2-5 o'clock
19c

ELECTRICAL INDUSTRIES
Springfield Electric Supply
Wiring, General Contracting
G. E. Lamps, Universal Household Electrical Supplies.
General Repairing
442 Main Springfield

Inspect our New Installation at the State Game Farm.
Westinghouse Lamps and Appliances.
HENDERER ELECTRIC
Cider Vinegar
Res. Phone 148-J
420 Main St. Springfield

FRUIT PACKERS
Eugene Fruit Grower's Ass'n
Diamond A. Brand Fruit Packers and Shippers, Ice and Cold Storage.
College Ice Cream Manufacturers.
Coco Cola—Kist Beverages
Cider Vinegar
Phone 1480
Ferry near 8th Ave E. Eugene.

FEED-SEED-HAY
ADAMS FEED & SEED STORE
Full line of Feed, Seed and Hay.
Custom Grinding, Cleaning and Mixing. A Home Owned Institution.
119—5th St. Springfield, Ph. 3

Oregon Feed & Seed Co., Inc.
Good Luck Manamur Poultry and Dairy Feeds
Prosper With Manamur
Seed Cleaning a Specialty.
Delivery Phone 659
205 E. 5th St., Cor. High Eugene

PACIFIC FEED & SUPPLY CO.
EUGENE EGG DEPOT
We Pack and Grade Eggs for the Merchants of Eugene and Springfield.
Cor. 5th and Willamette St.
Eugene, Ore., Phone 168

FURNITURE
JOHNSON FURNITURE CO.
Ranges and Circulators
Several Lines including Montag.
Linoleum—Inlaid and Felt Base
Attractive Prices on Furniture and Rugs.
See Us Before You Buy
We Deliver Phone 1188
649 Willamette Eugene

GROCERIES
TOOMB'S GROCERY
Fancy Groceries, Fruits, Vegetables
Dairy Products, Soda Fountain
Free Delivery
521—5th St. Springfield, PH. 90

DIBBLEE'S RED & WHITE GROCERY
Phone 4
Cor. 4th and Main Sts., Springfield

HOSPITALS
PACIFIC HOSPITAL, INC.
12th and Hilyard
Phone 2500
Eugene, Oregon

EUGENE HOSPITAL
"The Friendly Institution"
Phone 1800
1162 Willamette Eugene

LADIES READY-TO-WEAR
DELLA BORIN'S DRESS SHOP
SPECIAL SWAGGER SUITS \$12.75
Phone 2592
67 East Broadway Eugene

ANGELINE DRESS SHOP
Eugene, Oregon
Popular Priced Dresses
Allen A. Hoslery
63 E. Broadway Phone 533-W
Eugene, Oregon

Mrs. Margaret M. Coldren
MODISTE
Remodeling—Designing
Miner Bldg., E. Broadway, Eugene
Phone 3346

LAUNDRIES
SPRINGFIELD LAUNDRY
We Specialize in Silks, Woolens, and Curtains.
Rough Dry—Thrifty Damp Wash
Phone 75-J
309 Main St. Springfield

ORTHODONIST
DR. J. E. RICHMOND
ORTHODONTIA
Phone 2253-J
1175 Charnelton Eugene

PHYSICIAN - SURGEON
DR. MILTON V. WALKER
Surgery and Diseases of Women
X-Ray and Physiotherapy
Springfield, Oregon
First National Bank Bldg. Ph. 43

MELVILLE S. JONES, M. D.
Surgery and Diseases of Women
X-Ray and Physiotherapy
Springfield, Oregon
First National Bank Bldg. Ph. 43

PLUMBING - PIPE FITTING
NIEL POLLARD
PLUMBING
Copper Coils a Specialty.
Res. Phone 153-J
420 Main St. Springfield, Ore.

PHOTOGRAPHERS, FILMS
Carl R. Baker Film Shop
Eastman Films—Kodaks—Frames—Albums—Motion Picture Cameras.
We Photograph Everything Anywhere.
Mail films to P. O. Box 667
698 Willamette, Eugene Ph. 535

PRINTERS
THE WILLAMETTE PRESS
Springfield
Phone 2
Business Stationery—Office Forms
Booklets—Placards—Dodgers, etc.
A Modern Print Shop Producing Up-To-Date Printing.
Phone and a Salesman Will Call.

RESTAURANTS
IRENE'S CAFE
Breakfast 15c up—Dinner 25c up.
Chill 10c
Home Cooking
Ice Cold Beverages on Tap
Main Bet. 4th and 5th Sts.
Springfield Open Till Midnight

LET'S EAT
at the NEW MAMMY'S CABIN. The reason for the New Cabin is public demand for larger accommodations. Chicken & T-Bone Steaks as usual. Special Sunday Entertainment. Judkins Point. The same location. Pacific Highway Ph. 2776

SCHOOLS-COLLEGES
ENROLL NOW FOR
Day and Night Classes in a Good School.
Shorthand, Bookkeeping, Typing
Eugene Business College
A. E. Roberts, Pres.
Phone 666 Miner Bldg.
Eugene, Oregon

Complete Business Courses
Day and Evening Classes
The personnel of our college is experienced and capable.
Sadie H. Pyke—Typing, Bookkeeping, English.
Martha Ryan—Shorthand, vocabulary, business arithmetic.
Blanche Mack—Stenotype.
E. N. Hathaway—Business manager.

SCHOOL OF MODERN STENOGRAPHY
841 Willamette, Eugene, Phone 117

LUMBER
EUGENE LUMBER CO.
Our roofing department can furnish you with roofs that last. Professional applicators.
Phone 426
R. R. Blvd. & Grand St., Eugene

COMPLETE HOME
Building and Repairing Service.
For Service Phone Springfield 55 or if no answer, phone 34-J. Springfield.

SHOE REPAIRING
Hall's Shoe Repair Shop
We Repeat—We are striving to live up to the Spirit as well as the Letter of the National Recovery Act.
420 Main St. Springfield.

JOHN NELSON SHOE SHOP
General Shoe Repairing
Our work is Guaranteed. Our prices are most reasonable. Give Us a Trial and Be Satisfied.
Opposite McKee's Bakery
507 Main St., Springfield

SERVICE STATIONS

A ST. SERVICE STATION
General Gasoline, Oil and Grease
Goodrich Tires
"A Home Owned Station."
5th and A Sts., Springfield, Ph. 44

Mitchell Service Station
ALL RICHFIELD PRODUCTS
—Yale Tires—
Greasing - Battery Recharging
Expert Radio Repairing by
LEE CRAY
Phone 48-J
7th and Main Sts. Springfield

OREGONIAN SERVICE STATION
At the Springfield Junction
GAS AND OILS
Service Day and Night.
Grocery Sundries, Tobacco's and Picnic Goods.
West Springfield Ph. Spr. 23-J

TRANSFER & STORAGE
MOVING—Our Piano and Furniture Movers are Experts.
STORAGE—Concrete Building.
Reasonable Rates, Reliability.
PACKING—Experienced Help Means Safety and Protection.

PACIFIC TRANSFER & STORAGE CO.
59 1/2 5th Ave. W. Eugene, Ph. 74
If no answer Call 104-R

UPHOLSTERING
Furniture Upholstering
And
Mattress Shop
Expert Workmanship
Phone 155
726 Charnelton St., Eugene, Ore.

WOOLEN MILLS
EUGENE WOOLEN MILL CO.
Manufacturers of Woolens.
Specializing in Ladies COATINGS AND SUITINGS.
Retail Department at Mill.
East End 6th Ave Eugene, Ore.

NOTICE OF FINAL SETTLEMENT

NOTICE IS HEREBY GIVEN, That Oscar E. Hemenway, the executor of the estate of Melinda E. Hemenway, deceased has rendered and filed in the County Court of the State of Oregon for the County of Lane his final account and that by order of said Court Saturday October 27th, 1934 at the hour of ten o'clock A. M. at the County Court room in the Court House in Eugene, Oregon, has been fixed and appointed as the day, time and place when and where the hearing of objections to said final account may be made, and for the final settlement thereof. All objections must be in writing and filed with the Clerk of said Court on or before said day and time.

OSCAR E. HEMENWAY, Executor.

FRANK A. DEPUE, Attorney for the estate.

(S 27—O 4-11-25)

NOTICE OF SHERIFF'S SALE

NOTICE IS HEREBY GIVEN That I have in my hand for service an execution issued out of the Circuit Court of the State of Oregon for Lane County, on the 2nd day of October, 1934, in a suit wherein Mary A. Parks and Mary A. Parks as administrator of the estate of William A. Parks, deceased, are plaintiffs and Jesse F. Cooper and Goldie M. Cooper are defendants and which said execution is issued on a decree that was entered of record in said suit on the 27th day of October, 1933 and which said execution orders me, the undersigned sheriff for the purpose of satisfying the personal decree due the plaintiffs in the sum of \$300.00 with interest thereon at the rate of 8% per annum from the 7th day of August, 1931 until paid and for \$50.00 reasonable attorney's fees and for costs and disbursements of suit taxed at \$24.45 and costs of sale, to sell the hereinafter described real property in the manner provided by law.

NOW THEREFORE Notice is further given that by virtue of the foregoing, I will, on Monday the 5th day of November, 1934 at 10:00 o'clock in the forenoon of said day at the South and Main door of the Lane County Court House in Eugene, Lane County, Oregon, offer for sale and sell at public auction to the highest bidder for cash all the right, title and estate of the aforesaid defendants and all parties claiming by, thru or under them, in and to the following described real property:

Beginning at a point in the center of the county road 5.75 chains west of a rock which is in the center of said road and on the section line between sections 27 and 28 in township 17 South range one west of W. M. in Lane County, Oregon, and running thence west 100.5 feet; thence south 650 feet; thence east 100.5 feet; thence north 650 feet to the place of beginning containing 1.50 acres all in Lane County, Dated October 4, 1934
C. A. SWARTS, Sheriff.
(O 4-11-25—N 1)

NOTICE OF SHERIFF'S SALE REAL PROPERTY

NOTICE is hereby given that by virtue of an execution and order of sale issued out of the Circuit Court of the State of Oregon for Lane County the 4th day of October 1934, upon and pursuant to a decree duly given and made by said Court the 3rd day of October, 1934, in a suit pending therein in which "The Pacific Savings & Loan Association was plaintiff and Will A. Hems and others were defendants, which execution and order of sale was to me directed and commanded me to sell the real property hereinafter described to satisfy certain liens and charges in said decree specified, I will on Saturday the 10th day of November, 1934, at the hour of ten o'clock A. M., at the southwest door of the County Court House in Eugene, Lane County, Oregon, offer for sale and sell at public auction for cash, subject to redemption as provided by law, all of the right, title and interest of the defendants in said suit and of all parties claiming by, through or under them or any of them in or to the following described real property, to-wit:

The West forty (40) feet of Lot one (1) in Block four (4), Cheshire's Addition to Eugene, Lane County, Oregon.
Dated this 6th day of October, 1934.
C. A. SWARTS, Sheriff.
By A. E. HULEGAARD, Deputy.
(O 11-18-25—N 1-8)

SUMMONS IN THE CIRCUIT COURT OF THE STATE OF OREGON FOR LANE COUNTY

Eva Marie Pugh, Plaintiff, Vs. Zack Pugh, Defendant.
To Zack Pugh, Defendant.
IN THE NAME OF THE STATE OF OREGON: You are hereby required to appear and answer the complaint filed against you in the

ESTIMATED RECEIPTS: BUDGET

Balance on hand at beginning of School year for which this budget is made	\$ 400.00
From county school fund	5,600.00
From elementary school fund	3,600.00
From non-high school district for Tuition	6,000.00
Other sources	18.62
Tuition, Waltherville Pupils	2,000.00
Total	\$7,618.62

ESTIMATED EXPENDITURES

I. GENERAL CONTROL		Elementary	High	Total
Clerk		\$ 180.00	\$ 90.00	
Elections and publicity		21.00	5.00	
Legal service (clerk's bond audit, etc.)		16.67	8.33	
Other expense of general control		80.00	509.00	
Total Expense of General Control				\$13.00
II. INSTRUCTION—Supervision:				
Principals	\$ 1,890.00		\$ 1,500.00	
Stenographers and other office assistants			360.00	
Total Expense, Supervision				\$ 3,750.00
III. INSTRUCTION—Teaching:				
Personal service: Teachers	\$ 9,350.00		\$ 9,955.00	
Supplies	300.00		400.00	
Textbooks	400.00		75.00	
Other expense of teaching	150.00		250.00	
Total expense of teaching				\$19,890.00
IV. OPERATION OF PLANT:				
Janitor and other employees	\$ 1,680.00		\$ 840.00	
Janitors' supplies	140.00		160.00	
Fuel	230.00		200.00	
Light and power	100.00		200.00	
Water	200.00		80.00	
Telephone	108.00		54.00	
Other expense of operation	5.00		5.00	
Total Expense of Operation				\$ 4,002.00
V. MAINTENANCE & REPAIRS:				
Repair and replacement of furniture and equipment	\$ 50.00		\$ 150.00	
Repair and maintenance of buildings and grounds	900.00		600.00	
Total Expense of Maintenance and Repairs				\$ 1,700.00
VI. AUXILIARY AGENCIES:				
Library books			\$ 120.00	
Transportation of pupils:	90.00			
Total Expense of Auxiliary Agencies				\$ 210.00
VII. FIXED CHARGES:				
Insurance	\$ 120.00		\$ 160.00	
Total Fixed Charges				\$ 280.00
VIII. CAPITAL OUTLAYS:				
New furniture and equipment			\$ 280.00	
Total Capital Outlays				\$ 280.00
IX. DEBT SERVICE:				
Principal on bonds			\$ 7,000.00	
Interest on bonds			3,520.00	
Interest on warrants			1,000.00	
Total Debt Service				\$11,520.00
X. EMERGENCY:				
				\$ 150.00

RECAPITULATION

Total estimated expense for the year	\$42,695.00
Total estimated receipts, not including proposed tax	17,613.62
Balance, amount to be raised by district tax	\$25,076.38

SUMMARY OF ESTIMATED EXPENDITURES

For school year from June 30th, 1934, to June 30th, 1935
Personal service sum of I-1(1), (2), (3), (4), (5); II-1(1), (2), (3), (4); III-1(1), (2), (3), (4); IV-1(1), (2), (3); VI-1(1), 2-(1), 3-(1), 4-(1) — \$24,945.00

Supplies I-2; III-2; IV-2; VI-3(2), 2-(2), 3-(2), 4-(2)	\$ 1,120.00
Maintenance and repairs V-4	1,700.00
Debt service IX-9	11,520.00
Miscellaneous sum of I-3, 4, 5; II-3, 4, 5; IV-3, 4, 5, 6, 7; VI-1(2), 3-(3), 4-(3), (4); VII-5; VIII-4, 5, 6	3,260.00
Emergency X	150.00
Total	\$42,695.00

INDEBTEDNESS:
Amount of bonded indebtedness \$62,500.00
Amount of warrant indebtedness on warrants issued and endorsed "not paid for want of funds" July 1st, 1934 14,132.00
Total indebtedness \$76,632.00
Dated this 9th day of October, 1934.

ATTEST: SEVERT JACOBSON, District Clerk.
E. C. STUART, Chairman, Board of Directors.

THE FACT FINDERS - and their discoveries - By ED. KRESSY

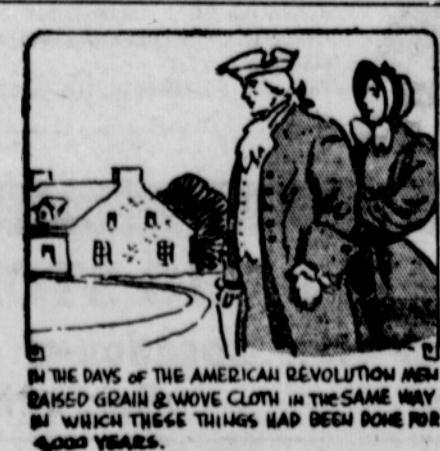

IN THE DAYS OF THE AMERICAN REVOLUTION MEN RAISED GRAIN & WOVE CLOTH IN THE SAME WAY IN WHICH THESE THINGS HAD BEEN DONE FOR 4,000 YEARS.



AMONG THE MANY THINGS KNOWN TO THE ANCIENTS WAS THE VALUE OF BOTANICAL CROPS—WHICH WAS NOTED BY THE ROMANS MANY CENTURIES AGO.



AND NOW ITS TIME TO GET BACK TO OUR HOMES JOIN US ON OUR NEXT TRIP POLKS....



HERE WE ARE, OVER SANTA MARIA DEL TULA, IN MEXICO, WHERE, ACCORDING TO THE MISSOURI BOTANICAL BULLETIN, THE OLDEST KNOWN TREE IN THE WORLD GROWS... IT IS 125 FEET IN CIRCUMFERENCE & FROM 4,000 TO 6,000 YEARS OLD.



REPORTS SAY PALESTINE IS NOT AS FERTILE AS IT WAS IN THE DAYS OF CHRIST, MUCH OF THE LAND NEEDS FERTILIZERS & SCIENTIFIC PLANTING.