

VERY LATEST

By MARY MARSHALL.

The most satisfactory sort of practical house dress remains—as it has been for many years—the one piece dress of cotton or linen material.

Now there are cotton house frocks that carry out the new fashion ideas as effectively as the more expensive dresses of silk or wool. They show the raised waistline—usually marked by a belt of some sort, which should never be too tightly drawn. Skirts are a trifle longer but not enough longer to cause any awkwardness, and the new flare produced by pleats or godets permits ease of motion to satisfy even the most athletic of housewives.



The return to fashion of the separate blouse strikes me as a real boon to the woman who must make a small dress allowance go a long way.

The most practical of the new blouses are washable, and the woman who has acquired the habit of washing her own dainty lingerie should find it no hardship to wash and iron a blouse or two every week.

In selecting a blouse of the washable sort you should not merely satisfy yourself that the material itself is washable. Remember that the better grade crepe de chine and wash silk is much less likely to shrink than the cheaper, flimsier sort. Pleated frills and ruffles are attractive, but they lose their charm once they have been washed. Be sure that the buttons used to fasten the cuffs or to



provide ornament to the blouse are of the washable sort.

It is always wiser to select a blouse made of one color than one in which a colored material is used for trimming on a light blouse. If the color "runs" a little in the wash no harm is done to the monotone blouse—whereas if a colored material is used on a light blouse even a little "run-ning" will be disastrous.

The picture shows a washable crepe de chine blouse with side jabot.

OVERPRODUCTION SHUTS SAWMILL DOWN AGAIN

The sawmill at the Booth-Kelly Lumber mill at Springfield was shut down again for the third time this year on Tuesday night. Some of the planers are still running.

Overproduction and bad markets are given as the reasons for the suspension of operations. It is not certain just when the mill will reopen, but it is believed it will be next Monday.

Our Newest Cruiser

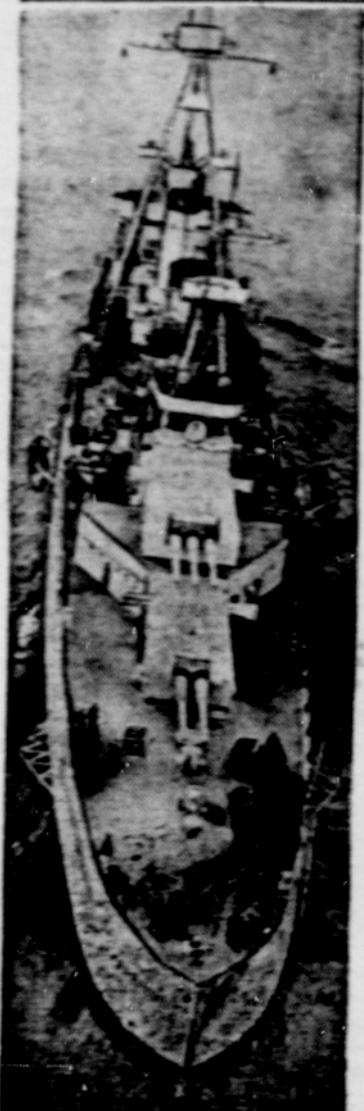

The 10,000-ton "Pentagon" starting on her trial trip.

UPPER WILLAMETTE

Fire destroyed the house occupied by the Fuller family at Pleasant Hill Thursday morning of last week. All of the contents of the building were removed by the family and neighbors. The blaze was started by a spark from the chimney eating into the roof. The neighboring farmers were called by telephone and rushed to the assistance of the family.

The house is a large two story building and was about half a mile from the Willamette highway, north of the H. C. Wheeler home. It was the property of Mr. Dennis, who lives in the McHawk valley. The loss is partially covered by insurance, it is understood.

The young people's Christian Endeavor society will give a supper and play "Friday for Luck" at the Pleasant Hill church Friday, March 28. The Lighthouse Tragedy is another feature of the program in addition to readings and musical numbers. It is announced. The supper will be served from 6:00 o'clock to 8:00 and there will be a charge of 35c per plate.

Mrs. Alice English and her daughter, Margaret, accompanied by Mr. Olaf Holderson, all of Eugene, spent Sunday with friends at Pleasant Hill. Mrs. English and daughter formerly resided at Pleasant Hill.

Practice for the junior play has begun at the high school.

NOTICE OF SHERIFF'S SALE ON EXECUTION IN FORECLOSURE

Notice is hereby given: That by virtue of an execution and order of sale in foreclosure issued out of the Circuit Court of Lane County, Oregon, on the 24th day of March, 1930, in a suit wherein on the 18th day of March, 1930, in said Court, P. E. Snodgrass, plaintiff, recovered judgment against the defendant, W. C. Hamilton, for the sum of \$460.00, with interest thereon from November 11, 1928, to the date of the payment of said judgment at eight per cent per annum, and the further sum of \$75.00 attorney's fees herein, and for the costs and disbursements herein, in the sum of \$17.50, which judgment was enrolled and docketed in the Clerk's office of said Court in said County on the 15th day of March, 1930, and said execution to me directed commanding me in the name of the State of Oregon, in order to satisfy said judgment, interest, attorney's fees, costs of suit and accruing costs to sell the following described real property in Lane County, Oregon, to-wit:

Beginning at a point in the south line of the Jonathan Morgan Donation Land Claim No. 37, Notif. 6547, in Township 19 South, Range 2 West of the Willamette Meridian, and running thence east on south line of said claim 2.70 chains to the southwest corner of the Henry C. Morgan Donation Land Claim No. 66, Notif. No. 6515 in said Township, thence south on west line of said claim 12.71 chains or to a point 2.12 chains north of the south line of section one in said township, thence east 11.46 chains, thence north 24.60 chains to the center of the County Road, thence northwesterly along center of said road to a point due north of the beginning point and thence south 27.23 chains to the place of beginning in Lane County, State of Oregon.

Now, therefore, in the name of the State of Oregon, in compliance with said execution and order of sale and in order to satisfy said judgment, interest, attorney's fees, costs of suit and accruing costs, I will on Saturday, the 26th day of April, 1930, at the hour of ten o'clock in the forenoon of said day, at the Southwest

front door of the County Court house in Eugene, Lane County, Oregon, offer for sale and sell at public auction to the highest bidder for cash in hand, subject to redemption as provided by law, all of the right, title and interest of said defendant, W. C. Hamilton, and of other defendants, J. E. Deako and Isabel Deako, his wife, H. R. Garvin and Lottie B. Garvin, his wife, and all persons claiming by, through and under them or any or either of them in and to the said premises.

H. L. BOWN,
Sheriff Lane County, Oregon.
M 27 A 3-19-17-24

Register at Elko. — Mr. and Mrs. Tagard, San Diego, Mrs. Hugh Mitchell and children, of Kalamazoo, Washington, and Mr. and Mrs. E. W. Brewer were all registered at the Elko hotel the first part of the week.

CITATION

In the County Court of the State of Oregon for the County of Lane, in the matter of the Estate of John Waring, Deceased.

To Myrtle H. Waring, Gwen Waring, McCullough, Charles T. Waring, Elmina Waring, Samuel S. Waring, and Wilton Waring, Executors.

In the Name of the State of Oregon, You are hereby cited and required to appear in the County Court of the State of Oregon, for the County of Lane, at the Court room thereof, at Eugene, in the County of Lane, on Saturday, the 28th day of April, 1930, at the hour of ten o'clock in the forenoon of that day, then and there to show cause, if any you have, why the real property belonging to said estate, and described as follows, to-wit:

Commencing at the Northwest corner of Donation Land Claim No. 81, in Section 22 in Township 14 South of Range 2 West Willamette Meridian; running thence South on the West line of said Claim 13 Chains; thence East 17.96 chains to the East line of said Claim; thence North 12.34 chains to the corner of said claim; thence North 46 Degrees West 4.70 chains to Corner of said Claim; thence West 12.35 chains to the place of beginning, containing 32.26 acres of land, in Lane County, Oregon; should not be sold at private sale by the Administrator of said estate, as in the petition of the said Administrator set out.

Witness the Honorable C. P. Barnard, County Judge and the seal of said Court affixed this 26th day of March, 1930.

Attest: W. B. DILLARD, Clerk.
By Sibyl Westfall, Deputy.
M 27 A 3-19-17-24

NOTICE OF SALE OF REAL PROPERTY BY GUARDIAN

Notice is hereby given that by virtue of an order of the County Court of Lane County, Oregon, duly made and entered of record on the 22nd day of March, 1930 in the matter of the Guardianship of Johnnie Fred Briggs, a minor, the undersigned guardian of the said Johnnie Fred Briggs will on and after the 26th day of April, 1930, offer for sale and sell at private sale to the highest bidder for cash in hand and subject to confirmation by said Court the real property of said ward described in said order, to-wit:

An undivided one-seventh interest in and to the following described real property: The west half of the north-west quarter of section thirty-six (36) and the east half of the east half of the east half of the northeast quarter of section thirty-five (35), in township eighteen (18) South Range Five (5) West of the Willamette Meridian, in Lane County, Oregon, containing one hundred acres of land.

Said sale will take place at the law office of L. L. Ray in room 414 of the Miner Building, in Eugene, Oregon.

A. A. SMITH,
Guardian of the estate of Johnnie Fred Briggs, a minor.
M 27 A 3-19-17-24

NOTICE OF SALE

In the Circuit Court of the State of Oregon for the County of Lane, Benefit Savings & Loan Association, a corporation, plaintiff, vs. Richard F. Farmer and Myrtle M. Farmer, husband and wife, Lewis T. Dittmore and Althea Dittmore, husband and wife, Defendants.

By virtue of an execution, judgment order, decree and order of sale issued out of the said Court, entitled Court in the above entitled cause, to me directed and dated the 22nd day of March, 1930, upon a judgment rendered in said Court on the 21st day of March, 1930, in favor of plaintiff and against Richard F. Farmer and Myrtle M. Farmer, husband and wife, defendants for the sum of \$1198.37 with interest at the rate of 10 per cent per annum from the 1st day of February, 1929; for the further sum of \$7.50 with interest at the rate of 6 per cent per annum from March 21st, 1930; for the further sum of \$150.00 with interest from March 21st, 1930 at the rate of 6 per cent per annum; for the further sum of \$23.11 costs and disbursements, and the costs of and upon this writ, commanding me to make sale of the following described real property, to-wit: All of Lot Three (3) in Block Six (6), Shelton's Addition to Eugene, according to the duly recorded plat thereof, in Lane County, State of Oregon.

Now, therefore, by virtue of said execution, judgment order, decree and order of sale and in compliance with the command of said writ, I will on Saturday, the 26th day of April, 1930, at one o'clock p. m. at the front door of the County Court house at Eugene, Oregon, sell at public auction subject to redemption, to the highest bidder for cash in hand, all the right, title, interest, which the within named defendants Richard F. Farmer and Myrtle M. Farmer, husband and wife, or either of them had on the 19th day of March, 1927, the date of mortgage herein foreclosed, or since that date had in and to the above described real property, to satisfy said execution, judgment order and decree, interest, costs and accruing costs.

Dated this 22nd day of March, 1930.
H. L. BOWN,
Sheriff of Lane County, Oregon.
First publication on March 27th, 1930.
Last publication on April 24th, 1930.

THURSTON

Miss Ella Baugh spent the weekend at Newport with her uncle and aunt, Mr. and Mrs. William Culver, of Eugene. They drove down Friday and returned Sunday.

The P. T. A. held a social at the hall last Thursday evening. An admission of 5 and 10 cents was charged at the door. Candy, pie, and coffee was served, after which an old fashioned dance was enjoyed by those partaking.

Linn Endicott, who has been in Canada for some time, arrived Monday for an extended visit with his

parents, Mr. and Mrs. John Endicott, Mr. and Mrs. Ralph Forkum from Mt. Vernon, spent Sunday afternoon at John Edmiston's.

The directors of the high school hired the teachers for the coming year Monday. Mr. and Miss Palmer were employed.

Mr. and Mrs. Ray Baugh and their aunt, Mrs. Sadie Borts, of Wyoming, motored to Belknap Springs last Wednesday.

Charles Needham and family, from Crescent City, California, and Mr. and Mrs. Melvin Needham, of Triangle Lake, was called here during the sickness and death of their father Taylor Needham, who died Monday evening

at his home here. Frank Campbell and Bruce Christie are both layed off from their work in the logging camp by having their backs hurt.

Assists at Bakery—Miss Helen McKee is assisting her brother at the New Home Bakery here this week.

Fall Creek People Here—Mrs. B. B. Carter and Mrs. Roy Brewer, both of Fall Creek, spent Tuesday shopping in this city.

Attends Meeting — A. L. Wade drove to Albany Tuesday evening to attend a meeting of employees of the Mountain States Power company, of which he is associated as salesman.

GRAY'S

BETTER VALUES - Specials for Thursday Friday, Saturday and Monday

Pure Cane Sugar, Philippines 100 lb. Sack	\$5.35	Oysters, Champion, 5 oz., 3 cans	47c
Fancy Blue Rose Rice, 3 1/2 lbs.	25c	Shrimp, Royal Club Fancy, 3 cans	52c
French's Cream Salad Mustard, 2 jars	25c	White Star Tuna Fish, 1/4s, 3 cans	39c
French's Worcestershire Sauce, 2 bot.	25c	White Star Tuna Fish, 1/2s, 3 cans	63c
French's Bird Seed, 2 packages	25c	Libby's Apple Butter, 1s, can	10c
Rumford Baking Powder, 1 lb. can	27c	Milk, Borden, 3 tall cans	25c
Small White Beans, 3 lbs.	29c	Plato Oil, Pint can	27c
Gray's Red Bag Coffee, 3 lbs.	97c	Plato Oil, quart can	48c
Genuine Market Day Raisins, 4 lb. package	29c	Plato Oil, half gallon can	89c
Dromedary Dates, none better, 2 packages	35c	Pancrust Shortening, 1 lb. can	25c
Schilling's Vanilla, 2 ozs.	25c	Pancrust Shortening, 2 lb. can	48c
Schilling's Black Pepper, Nutmeg, Cinnamon, Cream Tartar, Ginger 2 oz. cans	10c	Pancrust Shortening, 4 lb. can	85c
Maraschino Cherries, 5 oz. bottles	15c	Pancrust Shortening, 8 lb. can	\$1.69
All Gold Fruits for Salad, No. 1 can	25c	Golden Age Macaroni or Noodles 4 packages	23c
All Gold Fruits for Salad, No. 2 can	30c	Calumet Starch, 3 packages	21c
Choice Sliced Peaches, Helmet, 2 1/2 size, 3 cans	65c	Genuine Golden Bantam Corn, No. 2 size	15c
		Green String Beans, No. 2s, 2 cans	25c
		Kraut, All Gold Fancy, No. 2 1/2, 2 cans	25c
		Sweet Spuds, Champion Brand, No. 2 1/2s, 2 cans	25c

Business Goes Where it is invited

And stays where it is appreciated

There is no substitute for Newspaper Advertising when it comes to inviting people in your store. Through the newspaper's columns is also a good way to show your appreciation for the patronage you are receiving.

The Springfield News

"The only Newspaper in the World that is Dedicated to the Interests of Springfield People."