

# Classified Ads

## BUYING OR SELLING THEY GET RESULTS

**FOR SALE**—Two choice Jersey milk cows giving three gallon per day; will be fresh in February. Inquire at Seaver's Service Station. 8-13.

### NOTICE OF HEARING ON FINAL ACCOUNT

NOTICE IS HEREBY GIVEN: That the undersigned administrator of the estate of Flora N. Anderson, deceased, has filed his account for the final settlement of her estate in the County Court for Lane County, Oregon, and that Saturday, the 29th day of September, 1928, at the Court Room of said Court, in the County Court House, in Eugene, at ten o'clock in the forenoon, has been by said Court fixed as the time and place for hearing objections thereto, and for final settlement of said estate.

D. MAX ANDERSON, Administrator of the estate of Flora N. Anderson, deceased.  
L. L. RAY, Attorney for Estate.  
A. 30: S. 6-13-20-27.

### NOTICE OF SHERIFF'S SALE ON EXECUTION

Notice is hereby given that by virtue of an execution and order of sale issued out of the Circuit Court of the State of Oregon for the County of Multnomah on the 31st day of August, 1928, upon a judgment rendered therein on the 29th day of August, 1928, in favor of Evelyn Tate and against George A. Cavanaugh and Cora Cavanaugh, husband and wife for the sum of \$100.00 and interest at the rate of six per cent per annum from the 25th day of June, 1928, and for the further sum of \$40.00 with interest thereon at the rate of six per cent per annum from the 26th day of May, 1928, and for the further sum of \$16.95 costs and disbursements herein, which judgment was enrolled and docketed in the office of the Clerk of said Court in said County, on the 29th day of August, 1928, and said execution to me directed and commanding me in the name of the State of Oregon to satisfy said judgment, interest, costs of suit, and the costs and expenses of and upon this writ out of the personal property of said Defendants, or if sufficient could not be found, then out of the real property belonging to said defendants in Lane County, Oregon, and being unable to find any personal property belonging to said defendants or either of them, upon which to levy, I have levied upon the following described real property in Lane County, Oregon, to-wit:

The East half of the Northeast quarter excepting right of way of Sec. Eleven (11) in Township Twenty-one (21) South of Range Three (3) West of Willamette Meridian, containing eighty (80) acres of land more or less in Lane County, Oregon.

Now, therefore in the name of the State of Oregon, in compliance with said execution, and in order to satisfy said judgment, interest, costs of suit and the costs and disbursements of and upon this writ, I will on Saturday the 6th day of October, 1928, at the hour of one o'clock in the afternoon of said day, at the southwest corner of the County Court House, in Eugene, Lane County, Oregon, offer for sale and sell for cash, at public auction, subject to redemption as provided by law, all of the right, title and interest of said defendants George A. Cavanaugh and Cora Cavanaugh, or any or either of them, or any other person or persons claiming by, through or under them, or either of them in and to the above described property.

FRANK TAYLOR, Sheriff of Lane County, Oregon.  
By BEULAH BRINNICK, Deputy.  
S. 6-13-20-27: O. 4:

### SEPTIC TANKS—

Ready for you to install  
For family of five — \$21.00, Eugene  
For family of eight — \$28.00, Eugene  
Sewer Pipe, Well Curbing, Drain Tile and Chimney Blocks.

EUGENE CONCRETE PIPE CO.

### NOTICE OF FINAL ACCOUNT

NOTICE IS HEREBY GIVEN THAT I, M. Peterson, administrator of the estate of Louise M. Bettelheim, deceased, has filed his final account of his administration of said estate with the Clerk of the County Court of Lane County, Oregon, and that the said court has set as the time and place for the final settlement of said account, Saturday, October 13th, 1928, at the hour of 10 o'clock in the forenoon of said day at the office of the County Judge in the County Court House of Lane County, Eugene, Oregon. All persons having objections to said final account must present them on or before said date of final settlement.

I. M. PETERSON, Administrator.  
S. 13-20-27; O 4-11:

### NOTICE TO CREDITORS

NOTICE IS HEREBY GIVEN, That Henry L. Carlile and O. P. Snellstrom have been appointed administrators of the estate of Clemons E. Carlile, deceased, by the County Court of Lane County, Oregon. All persons having claims against said estate are required to present them, with the proper vouchers, within six months from the 6th day of September, 1928, to the said administrators at the law office of L. L. Ray, in the Miner Building, Eugene, Oregon.

HENRY L. CARLILE, and O. P. SNELLSTROM, Administrators of the Estate of Clemons E. Carlile, deceased.  
L. L. RAY, Attorney for Estate.  
S. 6-13-20-27: O. 4:

### NOTICE TO CREDITORS

NOTICE IS HEREBY GIVEN THAT the undersigned has been appointed by the County Court of Lane County Oregon as administrator of the estate of Emily F. Stevens, deceased. All persons having claims against said estate are hereby notified to present the same duly verified and with proper vouchers to said administrator at the office of Harris, Smith and Bryson, Miner Building, Eugene, Oregon, within six months from the date of the first publication of this notice.

Date of first publication of this notice is August 16, 1928.  
WELBY STEVENS Administrator of the Estate of Emily F. Stevens, deceased.  
HARRIS, SMITH AND BRYSON, Attorneys for Administrator.  
A. 16-23-30: S. 6-13.

### NOTICE FOR PUBLICATION (Publisher)

Department of the Interior. U. S. Land Office at Roseburg, Oregon, August, 7, 1928.

NOTICE is hereby given that Lyman A. Chezem, of Eugene, Oregon, M. R. "C", who, on February 22, 1924, made Homestead entry, No. 615407, for E½ SW¼, Section 27, Township 18 S., Range 4 West, Willamette Meridian, has filed notice of intention to make three year proof, to establish claim to the land above described, before E. O. Immel, U. S. Commissioner, at Eugene, Oregon, on the 18th day of September, 1928.

Claimant names as witnesses:  
John H. Barr, Marie V. Barr, Melvin Svarverud, Harry Taylor, all of Eugene, Oregon.  
Non-coal  
HAMMILL A. CANADAY, Register.  
A. 16-23-30: S. 6-13.

### HOUSEKEEPING ROOMS For Rent—

Rooms suitable for students going to school. Priced low. See Mrs. Lee Putman, 146 Mill Street. 13-29

PAINTING and Kalsomining in all its branches. Reduced Prices. Roy Koch. Call 125-J.

### FOR SALE WOOD

Old Growth Fir, Second Growth Fir, Oak, Ash. All lengths. Phone Springfield 104. tf.

Soap: "What do you expect to be when you become of age?"  
Suds: "Twenty-one."

### NOTICE TO CREDITORS

Notice is hereby given that on the 1st day of September, 1928, Lillian D. Horton McClelland was appointed executrix, with the will annexed, of the estate of Harriet A. Horton, deceased, by the County Court of Lane County, Oregon. All persons having claims against said estate are required to present them being duly verified as by law required to said executrix at the law office of Alta King, 794 Willamette Street, Eugene, Oregon, within six months from the first publication of this notice.

First publication September 6th, 1928.  
LILLIAN D. HORTON McCLELLAND, Executrix.  
ALTA KING, Attorney.  
S. 6-13-20-27: O. 4:

### NOTICE OF SHERIFF'S SALE ON EXECUTION IN FORECLOSURE

NOTICE IS HEREBY GIVEN, That by virtue of an execution and order of sale in foreclosure issued out of the Circuit Court of Lane County, Oregon, on the 20th day of August, 1928, in a suit wherein on the 19th day of January, 1928, in said court Kathryn L. Wayland, plaintiff recovered judgment against the defendants Alva A. Rice and Mary M. Rice, his wife, for the sum of \$3500.00 with interest thereon from February 9, 1926, to the date of the payment of said judgment at eight per cent per annum and the further sum of \$500.00 attorneys fees herein, and for the costs and disbursements herein in the sum of \$53.05, which judgment was enrolled and docketed in the Clerk's office of said Court in said County on the 19th day of January, 1928, and said execution to me directed commanding me in the name of the State of Oregon, in order to satisfy said judgment, interest, attorneys fees, costs of suit and accruing costs to sell the following described, real property, to-wit:

Beginning at a point 962.1 feet west of a point in the center of the County Road known as River Road, which point is North 8 degrees and 40 minutes West 1.77 chains of a point 49.02 chains East of the Southwest corner of the L. E. Davis Donation Land Claim No. 42 in Township Seventeen (17) South of Range four (4) West of the Willamette Meridian, running thence North 36.3 feet, thence West 99.4 feet, thence South 360.3 feet, thence East 99.4 feet to the place of beginning, all in Lane County, Oregon.

Now, therefore, in the name of the State of Oregon, in compliance with said execution and order of sale and in order to satisfy said judgment, interest, attorneys fees, costs of suit and accruing costs, I will on Saturday, the 22nd day of September, 1928, at the hour of one o'clock in the afternoon of said day, at the southwest front door of the County Court House, in Eugene, Lane County, Oregon, offer for sale and sell for cash, at public auction, subject to redemption as provided by law, all of the right, title and interest of said defendants Alva A. Rice and Mary M. Rice, his wife; George B. Bloomer, C. E. Shumway and L. E. Shumway, and all persons claiming by, through or under them or any or either of them in and to said premises.

FRANK E. TAYLOR, Sheriff.  
By BEULAH BRINNICK, Deputy.  
A. 23-30: S. 6-13-20:

### SUMMONS

IN THE CIRCUIT COURT OF THE STATE OF OREGON, FOR LANE COUNTY.

Lewvena Wright, Plaintiff, versus Chick C. Wright, Defendant.

To Chick C. Wright, the above named defendant:  
IN THE NAME OF THE STATE OF OREGON, You are hereby required to appear and answer the complaint filed against you in the above entitled court and cause, on or before the expiration of the time prescribed in the Order for Publication, to-wit: On or before the expiration of four weeks from the date of the first publication hereof, and if you fail to appear or answer, for want thereof, plaintiff will take a decree against you for the relief prayed for in the complaint, which is in substance as follows:

For a decree of the court dissolving the marriage contract now existing between plaintiff and defendant, and for such other and further relief as to the court may seem just and proper.

This summons is published pursuant to an order of the Honorable C. P. Barnard, County Judge of Lane County, Oregon, made and entered August 14, 1928, and the date of the first publication hereof is August 16, 1928, and the date of the last publication hereof is September 13, 1928.

HOWARD M. BROWNELL, Attorney for Plaintiff.  
Residence: 177 East Seventh Ave., Eugene, Oregon. A. 16-23-30: S. 6-13

# Fame and Fortune Beckon to "Miss Small Town America"

## FLOENZ ZIEGFELD TO USE BEAUTY CONTEST AS MEANS OF FINDING NEW STAGE MATERIAL; OTHER SURPRISES IN STORE.

Written Especially for this Newspaper by FRED J. RUNDE, Editor-in-Chief, Autocaster News Service, Originator "Miss Small Town America," Beauty Contest

The girl who is picked as "Miss Small Town America" in the beauty contest now being conducted by daily and weekly rural newspapers the country over, will be presented with many opportunities.

For one thing, it gives me the greatest pleasure to announce that Florenz Ziegfeld, the foremost producer of musical shows in the United States, who is one of the judges in the Beauty Contest, will employ this contest in his constant search for new talent.

Ziegfeld, who is known far and wide as the glorifier of American girlhood, has announced his desire to glorify

the winner of the title of "Miss Small Town America."

She will be given an opportunity, if she so desires, in the Ziegfeld organization.

Naturally it will all depend on the girl. If her combination of talent and beauty is such as to please the discriminating eye of Florenz Ziegfeld, the road to fame and fortune beckons her.

Think of it! This "Miss Small Town America" beauty contest may be the means of giving some American girl her start—a girl that may come in time to have the world at her feet.

### SUMMONS

IN THE CIRCUIT COURT OF THE STATE OF OREGON FOR LANE COUNTY.

Sue Dorris and Allie M. Smith, plaintiffs, versus C. S. Williams and Irena C. Williams, his wife; the unknown heirs of S. H. Friendly and Matilda Friendly, deceased, his wife; R. E. Cartwright and Cartwright, wife of R. E. Cartwright; Olaf Halderson, sometimes known as "Ole" Halderson, and Mary Halderson; Gina Momb, sometimes known as Gina Mobb; the unknown heirs of Mathias Momb, sometimes known as "Mattie" Momb, deceased; Henry Loretz and Jennie Loretz; Joseph Loretz and Loretz, wife of Joseph Loretz; C. W. Washburne and Washburne, wife of C. W. Washburne; Charles E. Parke and Catherine Parke; Rodney R. Rounds and Rebecca Rounds; Miller Morgan and Elizabeth Morgan; James A. Morgan; Thomas Q. Butler; Wiley Sparks and Nancy Sparks; Abram M. Peek and Laury M. Peek; Mary Ann Beam; James L. Peek, Jr.; Ellen Peek; Charles Peek; and Octavia Peek; James Alson Peek; Verona E. Peek; all other unknown heirs of William E. Peek, deceased; and all unknown heirs of James Peek, Sr.; the unknown heirs of John P. Eddins, deceased; the unknown heirs of Elizabeth Eddins, deceased; and all other persons or parties unknown, claiming any right, title, estate, lien or interest in or to the real estate described in complaint; defendants.

To C. S. Williams and Irena C. Williams, his wife; the unknown heirs of S. H. Friendly, deceased, and Matilda Friendly, deceased, his wife; R. E. Cartwright, and Cartwright, wife of R. E. Cartwright; Olaf Halderson, sometimes known as "Ole" Halderson, and Mary Halderson; Gina Momb, sometimes known as Gina Mobb; the unknown heirs of Mathias Momb, sometimes known as "Mattie" Momb, deceased; Henry Loretz and Jennie Loretz; Joseph Loretz and Loretz, wife of Joseph Loretz; C. W. Washburne and Washburne, wife of C. W. Washburne; Charles E. Parke and Catherine Parke; Rodney R. Rounds and Rebecca Rounds; Miller Morgan and Elizabeth Morgan; James A. Morgan; Thomas Q. Butler; Wiley Sparks and Nancy Sparks; Abram M. Peek and Laury M. Peek; Mary Ann Beam; James L. Peek, Jr.; Ellen Peek; Charles Peek; and Octavia Peek; James Alson Peek; Verona E. Peek; all other unknown heirs of William E. Peek, deceased; and all unknown heirs of James Peek, Sr.; the unknown heirs of John P. Eddins, deceased; the unknown heirs of Elizabeth Eddins, deceased; and all other persons or parties unknown, claiming any right, title, estate, lien or interest in or to the real estate described in complaint; defendants:

IN THE NAME OF THE STATE OF OREGON: You are hereby required to appear and answer the complaint filed against you in the above entitled suit within four weeks from the date of the first publication of this summons, and if you fail to so appear and answer, the plaintiff will apply to the Court for the relief prayed for in the complaint, to-wit:

That the plaintiff be declared to be the owners in fee simple of the premises described herein, and particularly described as follows, to-wit:

Beginning at the Northwest corner of the John P. Eddin Donation Land Claim No. 53 in Section 1, Township 17 South of Range 4, West of the Willamette Meridian, thence running South 24.20 chains on the West line of said claim to the Northwest corner of Survey No. 98, thence East 30.90 chains, more or less, to the East line of said claim, thence North 5.00 chains to the Southerly Northeast corner of said claim, thence North 25 degrees West 17 chains, thence West 23.32 chains to the place of beginning, containing 60 acres, more or less, in Lane County, Oregon.

That the defendants have not, nor have any of them any right, title, interest or lien upon said premises.

That the title of the plaintiffs in and to said premises be forever quieted against the defendants, and persons claiming by, through or under them, or any of them.

That the plaintiffs have such other and further relief herein as to the Court may seem meet in the premises.

This summons is published once each week for four successive weeks by order of the Hon. C. P. Barnard, Judge of the County Court.

The date of the first publication of this summons is August 30, 1928.

IMMEL & EVANS, Attorneys for Plaintiffs.  
Residence and Postoffice Address: Eugene, Oregon.  
A. 30: S. 6-13-20-27:

### SUMMONS

IN THE CIRCUIT COURT OF THE STATE OF OREGON FOR LANE COUNTY.

Sue Dorris and Allie M. Smith, plaintiffs, versus C. S. Williams and Irena C. Williams, his wife; the unknown heirs of S. H. Friendly and Matilda Friendly, deceased, his wife; R. E. Cartwright and Cartwright, wife of R. E. Cartwright; Olaf Halderson, sometimes known as "Ole" Halderson, and Mary Halderson; Gina Momb, sometimes known as Gina Mobb; the unknown heirs of Mathias Momb, sometimes known as "Mattie" Momb, deceased; Henry Loretz and Jennie Loretz; Joseph Loretz and Loretz, wife of Joseph Loretz; C. W. Washburne and Washburne, wife of C. W. Washburne; Charles E. Parke and Catherine Parke; Rodney R. Rounds and Rebecca Rounds; Miller Morgan and Elizabeth Morgan; James A. Morgan; Thomas Q. Butler; Wiley Sparks and Nancy Sparks; Abram M. Peek and Laury M. Peek; Mary Ann Beam; James L. Peek, Jr.; Ellen Peek; Charles Peek; and Octavia Peek; James Alson Peek; Verona E. Peek; all other unknown heirs of William E. Peek, deceased; and all unknown heirs of James Peek, Sr.; the unknown heirs of John P. Eddins, deceased; the unknown heirs of Elizabeth Eddins, deceased; and all other persons or parties unknown, claiming any right, title, estate, lien or interest in or to the real estate described in complaint; defendants.

To C. S. Williams and Irena C. Williams, his wife; the unknown heirs of S. H. Friendly, deceased, and Matilda Friendly, deceased, his wife; R. E. Cartwright, and Cartwright, wife of R. E. Cartwright; Olaf Halderson, sometimes known as "Ole" Halderson, and Mary Halderson; Gina Momb, sometimes known as Gina Mobb; the unknown heirs of Mathias Momb, sometimes known as "Mattie" Momb, deceased; Henry Loretz and Jennie Loretz; Joseph Loretz and Loretz, wife of Joseph Loretz; C. W. Washburne and Washburne, wife of C. W. Washburne; Charles E. Parke and Catherine Parke; Rodney R. Rounds and Rebecca Rounds; Miller Morgan and Elizabeth Morgan; James A. Morgan; Thomas Q. Butler; Wiley Sparks and Nancy Sparks; Abram M. Peek and Laury M. Peek; Mary Ann Beam; James L. Peek, Jr.; Ellen Peek; Charles Peek; and Octavia Peek; James Alson Peek; Verona E. Peek; all other unknown heirs of William E. Peek, deceased; and all unknown heirs of James Peek, Sr.; the unknown heirs of John P. Eddins, deceased; the unknown heirs of Elizabeth Eddins, deceased; and all other persons or parties unknown, claiming any right, title, estate, lien or interest in or to the real estate described in complaint; defendants:

IN THE NAME OF THE STATE OF OREGON: You are hereby required to appear and answer the complaint filed against you in the above entitled suit within four weeks from the date of the first publication of this summons, and if you fail to so appear and answer, the plaintiff will apply to the Court for the relief prayed for in the complaint, to-wit:

That the plaintiff be declared to be the owners in fee simple of the premises described herein, and particularly described as follows, to-wit:

Beginning at the Northwest corner of the John P. Eddin Donation Land Claim No. 53 in Section 1, Township 17 South of Range 4, West of the Willamette Meridian, thence running South 24.20 chains on the West line of said claim to the Northwest corner of Survey No. 98, thence East 30.90 chains, more or less, to the East line of said claim, thence North 5.00 chains to the Southerly Northeast corner of said claim, thence North 25 degrees West 17 chains, thence West 23.32 chains to the place of beginning, containing 60 acres, more or less, in Lane County, Oregon.

That the defendants have not, nor have any of them any right, title, interest or lien upon said premises.

That the title of the plaintiffs in and to said premises be forever quieted against the defendants, and persons claiming by, through or under them, or any of them.

That the plaintiffs have such other and further relief herein as to the Court may seem meet in the premises.

This summons is published once each week for four successive weeks by order of the Hon. C. P. Barnard, Judge of the County Court.

The date of the first publication of this summons is August 30, 1928.

IMMEL & EVANS, Attorneys for Plaintiffs.  
Residence and Postoffice Address: Eugene, Oregon.  
A. 30: S. 6-13-20-27:

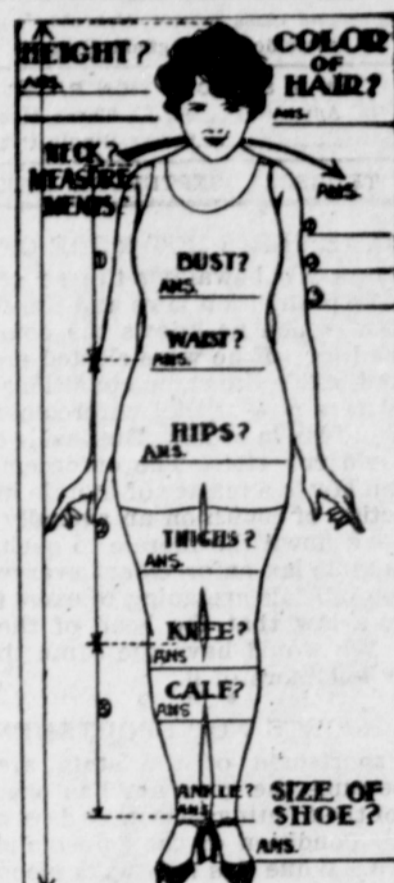

NAME \_\_\_\_\_  
ADDRESS \_\_\_\_\_  
TOWN \_\_\_\_\_  
STATE \_\_\_\_\_  
AGE \_\_\_\_\_ WEIGHT \_\_\_\_\_  
REMARKS \_\_\_\_\_

The above coupon filled out fully and your photograph mailed or brought to this newspaper will enter you in this nation-wide "Miss Small Town America" beauty contest.

THIS IS YOUR OPPORTUNITY PRETTY MISS TO SPREAD YOUR FAME AND SPRINGFIELD'S NAME AROUND THE WORLD.

### TRAIN SCHEDULE

Springfield Stops  
NORTH  
No. 16 at 4:27 A. M. (Flag)  
No. 8 at 3:45 P. M.  
SOUTH  
No. 7 at 1:05 P. M.  
No. 15 at 10:03 P. M. (Flag)

### BUSINESS IN SOUTHERN OREGON BETTER, REPORT

Business in southern Oregon, and particularly in and around Roseburg, is gradually betting back to normal after a marked slump, according to J. O. Newland, one of the leading automobile distributors of that city, who was a visitor here Monday. Mr. and Mrs. Newland, who were on a trip to Portland, stopped over to visit Postmaster and Mrs. F. B. Hamlin. The two women are sisters.

With the tourist season still good and with produce coming in in big volume, business men of Roseburg are prospering more than at any time during the past year, Mr. Newland stated. Construction of a big mill, which is under way there, is expected to make up in a measure for removal of Southern Pacific shops from there some two years ago.

### RAILWAY COMPANY PAYS LARGE SUM IN OREGON

A total of \$13,477,976.68 in wages, taxes and for material and supplies during the past year's operation was spent by the Southern Pacific company according to a statement by J. A. Ormandy, assistant passenger traffic manager, just issued.

Taxes accounted for \$1,517,360.68, wages for \$8,960,616.00 and material and supplies for \$3,000,000.00.

The company has more than 5,200 employes in Oregon. The company now has 1400 miles of track in this state in addition to the highway service of the motor transport division.

### Wedding at Eugene

Miss Hattie Trinka and Orval Fandrem, who were married September 1, were married at the Central Presbyterian parsonage in Eugene and not at the home of the bride's parents here as was reported in this paper last week. Rev. A. H. Saunders, pastor of the Eugene church, performed the ceremony. The young couple will make their home here.

"The autumn leaves are falling down!"  
The long-faced poet cries.  
But would he have them falling up  
and clattering to the skies?

He-he: "One of my profs. told me this morning that our class was as good as a ball game."  
Ha-ha: "How's that?"  
He-he: "Oh, he just sits there and watches the score board till the last man is out!"

## BUSINESS DIRECTORY

Res. Phone 140 Piano Moving  
**SPRINGFIELD TRANSFER**  
WILLIS BERTSCH, Prop.  
OFFICE AT SERVICE GARAGE  
533 Main Street  
Successor to Sutton Transfer

Office Phone 176-J Res. Phone 176-M  
**Carl H. Phetteplace, M. D.**  
General Practice, Special Attention  
to Obstetrics and Diseases  
of Children.  
First National Bank Building  
Springfield, Oregon

**WM. G. HUGHES**  
FIRE AND AUTO INSURANCE  
NOTARY PUBLIC  
Office at  
**FIRST NATIONAL BANK**  
Springfield, Oregon

**DR. W. N. DOW**  
Dentist  
First National Bank Building  
Phone 43 Springfield, Oregon  
Office hours, 9 A. M. to 5 P. M.  
Evenings by Appointment

**DR. N. W. EMERY**  
DENTIST  
Sutton Bldg. Phone 20-J  
Residence Phone 155-M  
Springfield, Oregon

**Walker-Poole Chapel**  
Funeral Directors  
228 Main St. Residence 125 C St.  
62 J 62 M

General Law Practice  
**I. M. PETERSON**  
Attorney-at-Law  
City Hall Building  
Springfield, Ore.

Full Auto Equipment  
Lady Assistant

**D. W. Roof**  
JEWELER  
Repairing a Specialty  
Springfield, Oregon

**FRANK A. DE PUE**  
ATTORNEY AT LAW  
NOTARY PUBLIC  
Sutton Building Springfield, Oregon