

# Lane County Farmers Union News

OFFICIAL PUBLICATION LANE COUNTY UNIT NO. 14

## MARKET NEWS REPORTS SHOW OUTLOOK VARIED

Continued dry weather is reducing the Northwestern wheat crop now being harvested in the earlier sections. Considerable quantity of hard wheat and pinched wheat is reported from Eastern Oregon. Plump hard white will likely be in demand. The position of soft common white and soft white club will undoubtedly be strong before the season is over.

The general wheat market has strengthened despite large receipts of newly threshed wheat east of the Rocky mountains wheat east of the Red unfavorable weather in the hard red spring wheat district. While no official estimates is yet available, says the U. S. department of agriculture, as to the world's carry-over on July 1, it is estimated that the supply is materially less than last year. Continued demand for flour from the Orient is considered favorable to Pacific northwest wheat.

## LOGGING QUIET; MOST INDUSTRIES BUSY

Portland, July 15.—Midsummer employment conditions prevail throughout all districts of the Pacific Northwest, according to the 4L employment letter published here today. Employment gains have been shown in farm work, highway construction and the fruit canning industry, while declines have marked the logging industry. Many camps in both the fir and pine districts are closed because of fire hazard, the letter said.

Following the Fourth of July holidays, sawmills in all districts have gradually resumed cutting, until today fully 85 per cent of the major mills are in operation. In both the fir and pine districts, however, there are fewer night shifts at work than was the case one year ago, and the tendency is to adjust production to demand. There are but few unemployed lumber workers the 4L letter said.

City building, highway and roadwork, railroad construction and maintenance, together with bridge work and dam construction, are at the season's peak, the 4L letter indicated.

Haying, wheat harvest, berry picking and fruit farm work are giving employment to thousands at this time. Demands from ranches for extra seasonal help include calls for men, women and children, and hundreds of auto tourists are moving from district to district as work demands.

## IN THE CIRCUIT COURT OF THE STATE OF OREGON, FOR THE COUNTY OF LANE.

Louise I. McLean, plaintiff, vs. Duncan McLean, defendant.

To Duncan McLean, defendant. IN THE NAME OF THE STATE OF OREGON: You are hereby required to appear and answer the complaint filed against you in the above entitled suit within ten days from the date of service of this summons upon you, if served within this County; or if served within any other County of this State, then within twenty days from the date of the

## Maryland Boys Win in Dairy Judging

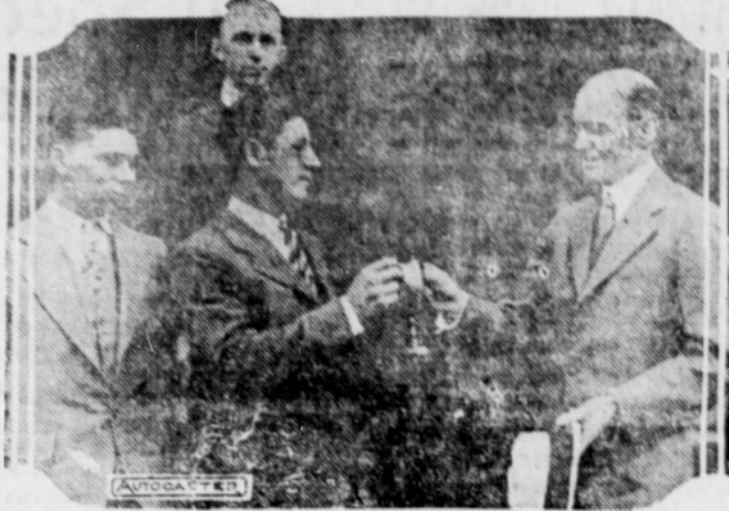

Left to right, Stanley Sutton, Arthur Dunnigan and Ralph Waker of Maryland receiving the national championship cup from Secretary of Agriculture Jardine, as the best boy judges in the U. S. of Dairy cattle. These boys will now represent the U. S. in the International contest in England, July 14.

service of this Summons upon you; and if you fail so to answer, for want thereof, the plaintiff will apply to the court for the relief demanded therein.

The undersigned attorney is a resident attorney of the State of Oregon and her residence and post office address is No. 315 Platt Building, Portland, Oregon.

JANET R. WHITE,  
Attorney for the Plaintiff.  
Residence and P. O. address 315 Platt Building, Portland, Oregon.  
Jl. 15, 22, 29 - Aug. 5, 12, 19, 26.

## TIME AND PLACE OF LOCAL MEETINGS

- Canary—First Sunday and Third Saturday, Farmers Union Hall.
- Cloverdale—Second and Fourth Fridays, Cloverdale School House.
- Creswell—First and Third Tuesdays, Creswell, M. W. of A. Hall.
- Coast Fork—Second and Fourth Thursdays, Farm Union Hall.
- Danebo—First Tuesday, Danebo School House.
- Dorona—Second and Fourth Tuesdays, Dorona Church.
- Madleyville—First and Third Thursdays, Madleyville School.
- Hegets—First Sunday of each month, Hegets School House.
- Jasper—Second and Fourth Wednesdays, W. O. W. Hall, Jasper.
- Lorane—Second and Fourth Wednesdays, I. O. O. F. Hall.
- McKenzie local, second and fourth Wednesday, 8 p. m. I. O. O. F. Hall, Walterville.
- Mt. Vernon—First and Third Wednesday, Brasfield Store.
- Silk Creek Meets First and Third Thursday at Cedar School House.
- Spencer Creek—Third Friday, Pine Grove School House.
- Trent—Second and Fourth Wednesday, Pleasant Hill High School Bldg.
- Vida—Second and Fourth Saturdays at Minney Hall.
- Secretaries will please send in time and place of meeting and changes of date as they may occur.

Cutting lawns too close to the roots has much the same bad effect as pulling all the leaves off of a plant. Oregon lawn growers are reminded by the landscape gardening department of the state college. The little grass blade is a plant needing its green top as well as its roots to manufacture food and make a healthy growth.

## IN THE JUSTICE COURT, EUGENE JUSTICE DISTRICT, LANE COUNTY, OREGON.

Willamette Collection & Credit Service, a corporation, plaintiff,

vs.

C. E. Wilson and Mrs. C. E. Wilson, his wife, defendants.

## SUMMONS

To C. E. Wilson and Mrs. C. E. Wilson, his wife, defendants:

IN THE NAME OF THE STATE OF OREGON, you are hereby required to appear and answer the complaint which has been filed against you in the above entitled Court and cause within six weeks from the date of the first publication of this summons, and if you fail to so appear and answer the plaintiff will ask judgment against you in the sum of \$50.00, together with interest thereon at the rate of eight per cent per annum from the 20th day of January, 1926, and the further sum of \$25.00 as a reasonable attorney's fee and its costs and disbursements in this action; and that the personal property attached by the plaintiff in this action be sold to pay said judgment, attorney's fees, costs and accruing costs.

This summons is served upon you by the publication thereof once a week for six successive weeks in the Springfield News, in accordance with an order made and entered the 14th day of July, 1926, authorizing and directing the service of summons by publication. Date of first publication July 15, 1926.

HAROLD J. WELLS,  
Justice of the Peace.  
Jl. 15, 22, 29, Aug. 5, 12-19-26

## IN THE CIRCUIT COURT OF THE STATE OF OREGON FOR THE COUNTY OF LANE.

## SUMMONS

Olive Bowles, Plaintiff, vs.

Mrs. Lydia Carlson and Charles J. Carlson her Husband, Defendant.

TO CHARLES J. CARLSON THE ABOVE NAMED DEFENDANT:

IN THE NAME OF THE STATE OF OREGON you are hereby required to appear and answer the complaint filed against you in the above entitled court and cause on or before the 26th day of August 1926 said date being more than six weeks from the date of the first publication of this summons and being the time prescribed for such appearance by you in the order for the publication of this summons, herein entered of record, and if you fail so to appear and answer for want thereof plaintiff will apply to the Court for the relief in her complaint demanded and prayed for, to-wit:

Judgment against defendant Mrs. Lydia Carlson for the sum of \$1600.00 together with interest thereon from December 17th, 1925 at 8 per cent per annum until paid and the costs and disbursements of this suit and \$250.00 as special attorneys fees.

A decree that the Plaintiff's mortgage be foreclosed and that the real property described therein be sold by the Sheriff of Lane County, Oregon to satisfy said judgment and accruing costs.

This summons is served upon you by publication thereof in the Springfield News, pursuant to an order of the Honorable C. P. Barnard, Judge of the County Court of the State of Oregon for the County of Lane made and entered of record on the 15 day of July 1926, ordering that the said summons be published once each week for six consecutive and successive weeks and the date of the first publication will be July 15th 1926 and of the last publication will be August 26th, 1926.

FRANK A. DECUE,  
Attorney for Plaintiff.  
Residence, Springfield, Oregon.  
July 15, 22, 29, Aug. 5, 12-19-26.

## FARM REMINDERS

Digging up and burning strawberry plants is the only known means of control in Oregon, says the experiment station. The sooner this is done after the crop is harvested the better. The insect-damaged plants can be told by their unhealthy appearance, many leaves turning brown and red. Old infested patches are sources of infestations for newer plantings unless dug out and destroyed.

From 400,000 to a half million bushels of potato seed are used annually in Oregon, says the farm crops department at the college. Of this large amount not more than 15,000 bushels are usually of certification quality. Not more than 50,000 bushels are really good enough to be classed as standard seed. To remedy this deficiency in good seed use of the potato seed plot is coming more and more into use in this state.

The scientific Oregon Dairyman has a balanced system of feeding his cows, says the experiment station. He expects a certain expense for feeds, which increases with the increased cost of milled feeds. Still he runs the risk of losing some good customers if he raises his milk prices accordingly. A cost accounting system will indicate when such risks are necessary.

An annual premium of \$212.32 is made by the Oregon dairyman who ships five gallons of sweet cream weekly in comparison with a like amount shipped sour. Investigations by the college dairy department show. The weekly premium at 3 cents a pound is \$2.12, and two such premiums will pay for a good barrel and the cost of installing it as a cooling plant. After this has been done there is no extra work in the delivery of sweet cream as compared with the work of delivering sour cream, many farmers have reported.

## NOTICE OF FINAL SETTLEMENT

Notice is hereby given that Grace E. Hobbs, Administratrix of the Estate of Anna E. Hobbs, deceased, has filed her final account and report as such Administratrix, with the County Court of Lane County, Oregon, and the said Court has set Saturday, the 14th day of August 1926 at 10:00 o'clock in the forenoon, at the County Court room of said County as the time and place to hear objections to the same, and for the final settlement of said Estate. GRACE E. HOBBS, Administratrix. WELLS & WELLS, Attorneys for Estate. Jl. 8-15-22-29 Aug. 5.

## OFFICERS OF LANE COUNTY FARMERS' UNION

- C. W. Allen, Vida, President.
- W. I. Seals, Eugene, Vice-President.
- Betty M. Kappauf, Cottage Grove, Secretary-Treasurer.
- Walter Morgan, Creswell, Conductor.
- H. H. Smith, Eugene, Doorkeeper.
- O. L. Clement, Waverille, Chaplain.

WANTED:—Middle Aged Woman wishes house work. Phone Springfield 14F 5. Jl 15, 22, 29

## Record Car of Lumber Sent

The Booth-Kelly company recently shipped a record car of lumber to the Prendergrast company of Glen Rogers, West Virginia, according to an item appearing in the July 10 issue of the 4L Lumber News. The car contained 70,001 feet of 3/4 x 4 B C D 2 S ceiling. This is an unusually large load as the average car contains from 25,000 to 30,000 feet.

Library To Close—The City Library will be closed beginning Monday July 19th, until Wednesday, July 28th, at which time the Librarian will take her vacation.

# J.C. Penney Co.

A NATION-WIDE INSTITUTION - Incorporated

676 DEPARTMENT STORES

942 Willamette St., Eugene, Oregon.



In the final analysis, Success in any great Hurdle Race of Business can be measured only by the good it brings to the people.

The expansion of this Nation-wide Institution year after year is directly the result of the superior way in which its member-Stores have served the public with the things needed for home and person.

The opening of 69 new Stores this year is the natural outcome of our peerless Buying Power which means so much to you in Saving Power—in ability to buy goods of high and reliable Quality from us at prices extremely low and enjoy the same privilege every day.

J.C. Penney Co.

# Ford

THE UNIVERSAL CAR

Ford Motor Company considers us a fair dealer if we get 75% of the FORD SERVICE in our territory in order to

Protect Ford Owners With Authorized Labor Schedule And Especially Genuine Ford Parts

as many fictitious parts are sold with no protection to Ford owners.

WE WOULD LIKE 100% OF THE FORD BUSINESS. WHY NOT?

E. R. Danner Motor Co.  
Ford Garage Fifth and A Streets

# - ICE -



## Delivered to Your Door Daily

Our delivery service is now on full schedule. Phone us and let us supply you with a driver's call card and our coupon book. You save when you order through our special coupon book.

PHONE EUGENE 6

# Crystal Ice Co.