

Phoenix Silk Hosiery For Men and Women

We have a complete stock of

Phoenix Guaranteed Silk Hosiery

In Black, White and Tan

At 50c, 75c and \$1.00

We also carry

Iron Clad Hosiery for Men, Women and Children

At Popular Prices

15 and 25c

HAMPTON'S

We Print Butter Wrappers
Telephone Us Your Order Today



The Lane County News. Phone 2

Physicians Rates

In order that there might be a better understanding between the physician and his patients relative to fees, we, the undersigned physicians of Springfield, have adopted the following rates:

The rates given below do not include surgery, fractures, dislocations or confinement work.

COUNTRY RATES	
Douglas Garden	\$ 3.50
Natron	6.50
Jasper	9.00
Fall Creek	14.00
Unity	16.00
Thurston	7.00
Walterville	13.00
Deerhorn	15.00
Leaburg	20.00
Vida	27.00
Donna	11.00
Marcola	\$14.00
Wendling	20.00
Mabel	20.00
Goshen	5.00
Pleasant Hill	9.00
Trent	13.00
Dexter	16.00
Lowell	20.00
Pruneville	4.00
West Springfield	2.50
Springfield Junction	3.50

Anaesthetic, Major Operation\$7.50
Anesthetic, Minor Operation\$5.00

Office hours hereafter in the evening will be from 7:00 to 8:00 o'clock.
Day or night calls in city, \$2.00; with exception of Stewart's Addition, Kepner's Addition, and Sunnyside, which will be \$2.50 at night.

R. P. MORTENSEN W. C. REBHAN
EUGENE KESTER, W. H. POLLARD

EXPERT ADVISES USE OF BLOCKS

Eugene officials favoring the use of wood block pavement in Eugene are interested in the arrival in Oregon of C. H. Teesdale, a government expert in charge of the section of wood preservation of the forest products laboratory, at Madison, Wisconsin. This laboratory is a branch of the forest service that conducts practical tests on all kinds of timber. He is a strong advocate of the pavement recommended by City Engineer Forneri for Eugene.

Mr. Teesdale, who was in Portland yesterday, was chairman of the committee of the American Wood Preservers' association which made a lengthy report on the history of treated wood block pavements in the United States at the annual meeting of the association in Chicago last January.

"Creosoted wood block is a popular form of pavement in the eastern and central United States," said Mr. Teesdale. "The borough of Manhattan, New York, has over thirty miles of this pavement. Minneapolis 100 miles of wood block paving, more than all other forms combined, with much of it in the residence sections. The downtown or loop district of Chicago, which is subject to very heavy traffic, is largely paved with wood block.

"One reason for the popularity of wood block is its noiselessness. This is the principal reason for its use in the business sections of eastern cities, where it is often demanded by the tenants of office buildings. Its durability under heavy traffic also makes it acceptable to the city officials who are responsible for its maintenance. Another factor is the ease of making repairs and low maintenance cost.

"The difficulties which were formerly experienced with wood block have now been largely overcome. In the cities where it is largely used the cases of failure which have occasionally been experienced have usually been shown to be due either to the use of poor material or to improper construction of the pavement. Wood block is now generally recognized as a standard pavement, the principal objection against it being its comparatively great cost.

"In the eastern portion of the United States wood block costs more than most other forms of paving. On the Pacific coast, however, this difference in cost is not so great. It is interesting to note that wood block finds its largest use in the section of the country where its cost is highest."—Guard.

BABCOCK TESTERS MUST SECURE STATE LICENSE

Oregon Agricultural College, Corvallis, May 19.—All buyers of milk and cream for manufacture and all operators of Babcock testers on milk or cream designed to be bought on a butter fat basis for manufacture, must secure a license to continue in business after May 22, 1915. It will also be unlawful to use for these tests glassware other than standard that has been examined for accuracy and marked with the letters S. G. O., meaning standard glassware, Oregon.

The purpose of the law is to prevent discrimination in receiving and purchasing milk and butter fat and to provide a uniform method of sampling, weighing and testing milk, cream and butter fat. The law should also result in aiding those dairy and creamery men who are earnestly striving to improve the quality of milk products in this state, and incidentally remove one of the most serious hindrances to co-operative dairy

manufacture.

Licenses for operating the tester on market milk may be secured from the state dairy and food commissioner upon presentation of a certificate from the chief of the Dairy department of the Agricultural College. Examinations for this certificate will be announced from time to time by circular letter and through the press, and will consist of actual laboratory testing and a written examination on sampling, testing and composition of milk and cream.

The glassware will be inspected at the College by the Dairy department and if found standard it will be properly branded and returned to the owner. It should be sent charges prepaid accompanied by three cents for each article to be examined. If not standard the pieces will be returned at the owner's expense. In ordering new glassware it should be stipulated that it must conform to the S. G. O. requirements.

NOTICE OF FINAL SETTLEMENT

Notice is hereby given that the undersigned has filed their final account in the estate of P. J. Boller, deceased, and Monday, the 21st day of June, 1915, at 10 o'clock a. m., has been set as the time for hearing said final account, and the settlement thereof. All persons interested in said estate are hereby notified to file their objections to said final account, or any particular item thereof, specifying their objections with the County Clerk on or before said 21st day of June, 1915, at 10 o'clock a. m.

FIEDA LOUISA BOLLER,
ANNIE MARIE SANDGATHE,
MELVA JEJANETTE WATSON,
Executrices of the Estate of P. J. Boller, Deceased.

Notice of Eighth Grade Final Examination.

Notice is hereby given that Eighth Grade Examinations will be held in school districts where there are pupils to take them, on Thursday and Friday, June 3 and 4, 1915, as per the following schedule:

THURSDAY—Arithmetic, Writing, Grammar, Agriculture and Spelling.
FRIDAY, Physiology, History, Geography, Civil Government, and Reading.

E. J. MOORE,
County School Supt.

See
Edwards & Brattain
For Farm and City Property
Exchanges a Specialty
Springfield Oregon
Phone 30

CAREFUL, CONSCIENTIOUS
Dentistry
DR. J. E. RICHMOND
PHONES:—Office, 3; Residence, 111-J
Over Commercial Bank,
Springfield, Oregon.

POLK'S
OREGON and WASHINGTON
Business Directory
A Directory of each City, Town and Village, giving descriptive sketch of each place, location, population, telegraph, shipping and banking points; also Classified Directory, compiled by business and profession.
B. L. POLK & CO., SEATTLE

CHURCH NOTICES
Methodist Church.
Corner Second and B streets
James T. Moore, pastor, phone 117-W. For next Sunday:—10 A. M. Sunday school.
11 a. m. Sermon. Subject, 2:00 p. m. Junior League.
7 p. m. Epworth League.

The 1915 Studebaker A Superior Car

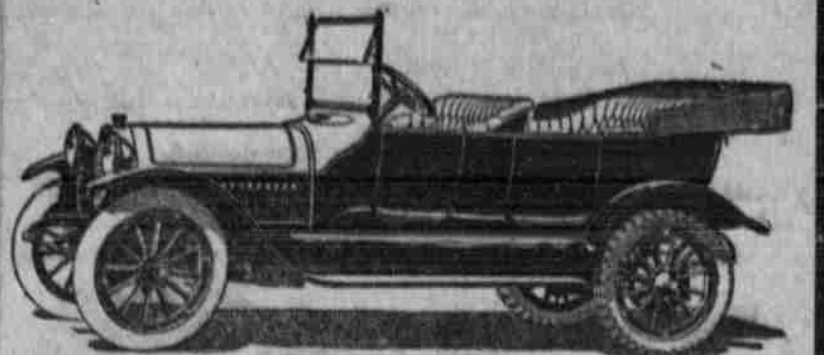

Studebaker Service Station at the
Springfield Garage

YOU SEEM TO BE STRONG FOR THE REAL TOBACCO CHEW IT'S THE RIGHT CUT. I'M AN EXPERT ON CUTS AND I OUGHT TO KNOW, THAT'S WHY I CHEW IT.



THE BUTCHER CONVINCES THE GOOD JUDGE

COMFORT and tobacco satisfaction—
A chew of "Right-Cut," the Real Tobacco Chew.

Just tuck a small chew of "Right-Cut" away. Let it rest easy and enjoy the taste as it comes along nice and steady. It's cut fine and short shred, so you get all the good of it without having to break in your chew.

Take a very small chew—less than one-quarter the old size. It will be more satisfying than a mouthful of ordinary tobacco. Just nibble on it until you find the strength chew that suits you. Tuck it away. Then let it rest. See how easily and evenly the real tobacco taste comes, how it satisfies without grinding, how much less you have to spit, how few chews you take to be tobacco satisfied. That's why it is *The Real Tobacco Chew*. That's why it costs less in the end.

It is a ready chew, cut fine and short shred so that you won't have to grind on it with your teeth. Grinding on ordinary candied tobacco makes you spit too much.

The taste of pure, rich tobacco does not need to be covered up with molasses and licorice. Notice how the salt brings out the rich tobacco taste in "Right-Cut."

One small chew takes the place of two big chews of the old kind.

WEYMAN-BRUTON COMPANY
50 Union Square, New York

BUY FROM DEALER OR SEND 10¢ STAMPS TO US

8 p. m. Song service and sermon.
2 p. m., Wednesday, Ladies Aid.
7:30 Wednesday evening, choir practice.
7:45 Thursday evening, prayer meeting.

Free Methodist Church.
Sabbath School at 10 a. m.
Preaching services at 11 a. m.
Evening Services 7:30 p. m.
Children's meeting at 3 p. m.
Midweek prayer meeting on Thursday at 7:30 p. m.
A cordial invitation is extended to all.
F. W. OLIVER,
Pastor.

Church of Christ.
Bible School, 9:45 a. m., communion and sermon at 11 a. m., Christian Endeavor at 6:30 p. m., song service and sermon at 7:30 p. m., prayer meeting every Wednesday, 7:30 p. m.
E. C. WIGMORE,
Pastor.

Baptist Church.
Sunday—Sabbath school at 10 a. m.; preaching service at 11 a. m.; B. Y. P. U. at 6:30 p. m. Preaching service at 7:30 p. m. Wednesday, Prayer meeting at 7:30 p. m. Thursday, Choir rehearsal at 8 p. m.



GAS ROOM HEATERS are inexpensive to buy—cheap to operate. They are their cost over and over again in the colds, sore throats and other ailments they prevent.

For Fall and Spring Heating they are ideal. Useful during the colder months for auxiliary purposes—to help out the regular stoves or furnaces—to warm rooms quickly in the morning.

See them at the Gas office, 957 Willamette Street, or Fellman-Newland Co., 625-49 Willamette Street, Eugene.

OREGON POWER COMPANY
SPRINGFIELD, OREGON

Saves
Repair
Bills