

## Phoenix Silk Hosiery For Men and Women

We have a complete stock of

**Phoenix Guaranteed  
Silk Hosiery**

In Black, White and Tan

**At 50c, 75c and \$1.00**

We also carry

**Iron Clad Hosiery for Men,  
Women and Children**

At Popular Prices

**15 and 25c**

# HAMPTON'S

Advertised Letters.

May 10, 1915.

Mr. J. Zimmer.  
Mrs. R. Reade.  
Mr. John Kevrns.

H. M. STEWART,  
Postmaster.

St. Helens—McCormick ship-  
yard has contracted to build a  
5-masted vessel.

Albany is planning to erect  
some beautiful pergola gate-  
ways.

## COMPLETE ROAD TO ALSEA BAY

Portland, May 13.—Forest  
service officials at Portland an-  
nounce that the Alsea river road  
between Waldport and Tide-  
water, Oregon, will be completed  
in time to insure its use by July  
1st.

This road, which is two miles  
in length, is inside the Siuslaw  
National forest, and will com-  
plete the highway between  
Waldport and the Willamette  
valley. Heretofore it has been  
necessary for all traffic to go by  
boat from Tidewater to Wald-  
port. There was a road, but it  
was little more than a trail in  
places, and not at all suitable for  
heavy loads. The demand for a  
better road has been insistent for  
some time, but plans for im-  
provement or development were  
helped up by certain local condi-  
tions, and the actual work of  
construction was not begun un-  
til last fall. Now, however, 80  
per cent of the work is com-  
pleted. It has been a somewhat  
difficult and expensive piece of  
road construction because of the  
heavy side hill cut, mostly in the  
solid rock.

North Bend—Work of paving  
the principal streets has started.

Sheriff's Sale of Real Property on  
Foreclosure.

Notice is hereby given that under  
and by virtue of an Execution and  
Order of sale duly issued out of the  
Circuit Court of the State of Oregon  
for Lane County, to me directed, on the  
13th day of April, 1915, on a judgment  
rendered in said Court on the 6th day  
of April, 1915, in a suit wherein the  
Plaintiff John H. Seavey recovered  
judgment against the Defendants C. W.  
Chapman and M. E. Scantlin for the  
sum of Six Thousand Four Hundred  
Forty-eight and 66-100 (\$6448.66) Dollars  
with interest thereon at the rate of 7  
per cent per annum from the said

6th day of April, 1915, and the sum  
of Five Hundred and no-100 (\$500.00)  
Dollars Attorneys Fees, and the furth-  
er sum of \$22.00 cost and the sum of  
\$22.50 for taxes paid, which judgment  
was enrolled and docketed in the  
Clerk's office of said Court in said  
County on the 6th day of April, 1915,  
and said Execution to me directed  
commanding me in the name of the  
State of Oregon in order to satisfy said  
judgment, Attorney's fees, sum paid  
for taxes, costs and accruing costs to  
sell the following described premises,  
to-wit:

Beginning at a point on the North  
line of Section 13, Township 18, South  
Range 3 West of the Willamette Meri-  
dian, 6.25 chains N. 88 Deg. 51 min.  
West of the Northeast corner of said  
Section, and running thence North 0  
Deg. 44 min. W. 21.13 chains to the  
left bank of the Coast Fork of the  
Willamette River, thence meandering  
said River S. 60 Deg. 02 min. E. 15.58  
chains; thence S. 32 Deg. 43 min. E.  
9.35 chains; thence S. 8 Deg. 57 min.  
E. 6.92 chains; thence S. 18 Deg. 26  
min. W. 9.90 chains; thence S. 6 Deg.  
49 min. E. 4.15 chains; thence S. 11  
Deg. 40 min. E. 1.00 chains; thence  
S. 73 Deg. 51 min. W. 13.20 chains;  
thence N. 1 Deg. 02 min. E. parallel  
to the east line of the North half of  
section 13, 21.01 chains to the begin-  
ning, containing 60.50 acres in sec-  
tions 7 and 18, Township 18 S. Range  
3 W. and sections 12 and 13, Town-  
ship 18 S., Range 3 W., Lane County,  
Oregon, reserving for road purposes a  
strip of land 40 feet wide along the  
South side of Sections 12 and 7, ex-  
tending from the point of beginning  
19.50 chains to the left bank of the  
Coast Fork of the Willamette River,  
all in Lane County, Oregon.

Now, therefore, in the name of the  
State of Oregon, and in compliance  
with said Execution and order of sale,  
I will on Saturday the 15th day of  
May, 1915, between the hours of 9  
o'clock a. m. and 4 o'clock p. m., to-  
wit, at One o'clock p. m. on said day,  
at the Southwest door of the Court  
House in Eugene, Lane County, Ore-  
gon, offer for sale for cash subject to  
redemption all right, title and interest  
of the above named Defendants in and  
to the above described real property.

JAMES C. PARKER,  
Sheriff of Lane County, Oregon.  
By D. A. ELKINS, Deputy.

RESTORATION TO ENTRY OF  
LANDS IN NATIONAL FOREST.

NOTICE IS HEREBY GIVEN THAT  
the lands described below, em-  
bracing 140 acres, within the Cas-  
cade and Siuslaw National Forests, Ore-  
gon, will be subject to settlement and  
entry under the provisions of the  
homestead laws of the United States  
and the act of June 11, 1906 (34 Stat.  
233) at the United States land office  
at Roseburg, Oregon, on June 12, 1915.  
Any settler who was actually and in  
good faith claiming any of said lands  
for agricultural purposes prior to Janu-  
ary 1, 1906, and has not abandoned  
same, has a preference right to make  
a homestead entry for the lands ac-  
tually occupied. Said lands were listed  
upon the applications of the persons  
mentioned below, who have a prefer-  
ence right subject to the prior right  
of any such settler, provided such set-  
tler or applicant is qualified to make  
homestead entry and the preference  
right is exercised prior to June 12,  
1915, on which date the lands will be  
subject to settlement and entry by any  
qualified person. The lands are as  
follows: The N $\frac{1}{4}$  SW $\frac{1}{4}$  SW $\frac{1}{4}$ , the  
NW $\frac{1}{4}$  SE $\frac{1}{4}$  SW $\frac{1}{4}$ , Sec. 10, T. 18 S., R.  
5 E., W. M. 30 acres, listed upon ap-  
plication of Leonard A. Fowl, Blue  
River, Oregon; List 6-1625. The SE $\frac{1}{4}$   
SE $\frac{1}{4}$ , the SW $\frac{1}{4}$  NE $\frac{1}{4}$  SE $\frac{1}{4}$ , Sec. 27,  
T. 17 S., R. 11 W., 50 acres, application  
of T. B. Gosnell, Amity, Oregon; List  
6-1649. The E $\frac{1}{4}$  SE $\frac{1}{4}$  NW $\frac{1}{4}$  NE $\frac{1}{4}$ , the  
S $\frac{1}{4}$  NW $\frac{1}{4}$  NE $\frac{1}{4}$ , Sec. 10, T. 21 S.,  
R. 3 E., except a strip of land 45 links  
wide described as follows: Beginning  
at a point 5 chains south and 10 chains  
east of the quarter section corner on  
the north side of Section 10, extending  
thence 22 $\frac{1}{2}$  links on each side of a line  
running south 5 chains to the place  
where the end of the strip closes on  
the south boundary of the tract, the  
net area being 14.78 acres, listed upon  
application of Isaac J. Wiley, Oak-  
ridge, Oregon; List 6-1653. The E $\frac{1}{4}$   
NW $\frac{1}{4}$  SE $\frac{1}{4}$ , the S $\frac{1}{4}$  SE $\frac{1}{4}$  SW $\frac{1}{4}$  NE $\frac{1}{4}$ , the  
NW $\frac{1}{4}$  SE $\frac{1}{4}$  SW $\frac{1}{4}$  NE $\frac{1}{4}$ , the NW $\frac{1}{4}$   
SW $\frac{1}{4}$  NE $\frac{1}{4}$ , the E $\frac{1}{4}$  SW $\frac{1}{4}$  SW $\frac{1}{4}$   
NE $\frac{1}{4}$ , Sec. 29, T. 16 S., R. 10 W., 45  
acres application of S. M. Woolsey,  
Florence, Oregon; List 6-1665. March  
22, 1915. C. M. BRUCE, Assistant  
Commissioner of the General Land  
Office.

CHURCH NOTICES  
Methodist Church.

Corner Second and B streets  
James T. Moore, pastor, phone  
117-W. For next Sunday:—10  
A. M. Sunday school.  
11 a. m. Sermon. Subject,  
2:00 p. m. Junior League.  
7 p. m. Epworth League.

## The 1915 Studebaker A Superior Car

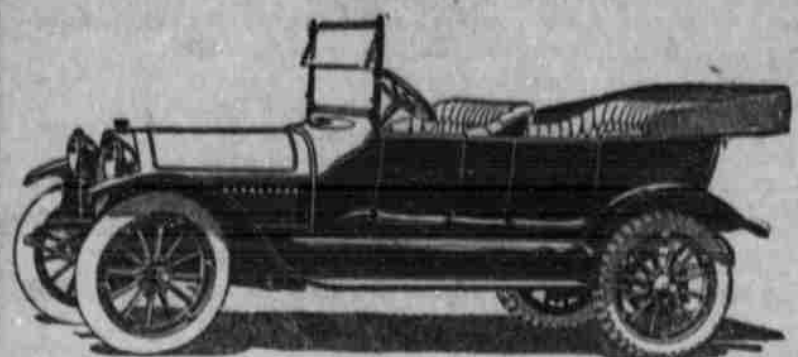

Studebaker Service Station at the  
**Springfield Garage**

YOU COULDN'T GIVE ME A  
BETTER TIP  
THAN THE  
REAL TOBACCO  
CHEW



YOU KNOW A  
GOOD THING, MY  
BOY



THE PORTER LIKES THE GOOD JUDGE'S TIP.

**HERE'S the real thing—"Right-Cut,"**  
the Real Tobacco Chew. Chewing  
tobacco that tastes like you want it to  
taste.

A new blend of sappy, mellow tobacco  
—seasoned and sweetened just enough.

You get all the good of the tobacco—  
tastes better, and lasts so much longer  
than the old kind.



Take a very small chew—less than one-quarter the  
old size. It will be more satisfying than a mouthful  
of ordinary tobacco. Just nibble on it until you find  
the strength chew that suits you. Tuck it away.  
Then let it rest. See how easily and evenly the real  
tobacco taste comes, how it satisfies without grinding, how  
much less you have to spit, how few chews you take to  
be tobacco satisfied. That's why it is the Real Tobacco  
Chew. That's why it costs less in the end.

It is a ready chew, cut fine and short shred so that you won't have  
to grind on it with your teeth. Grinding on ordinary candied tobacco  
makes you spit too much.

One small chew takes the place of two big  
chews of the old kind.

**WEYMAN-BRUTON COMPANY**  
50 Union Square, New York

BUY FROM DEALER OR SEND 10¢ STAMPS TO US

8 p. m. Song service and ser-  
mon.  
2 p. m., Wednesday, Ladies  
Aid.  
7:30 Wednesday evening,  
choir practice.  
7:45 Thursday evening, pray-  
er meeting.

Free Methodist Church.  
Sabbath School at 10 a. m.  
Preaching services at 11 a. m.  
Evening Services 7:30 p. m.  
Children's meeting at 3 p. m.  
Midweek prayer meeting on  
Thursday at 7:30 p. m.  
A cordial invitation is extend-  
ed to all.

F. W. OLIVER,  
Pastor.

Church of Christ.  
Bible School, 9:45 a. m., com-  
munion and sermon at 11 a. m.,  
Christian Endeavor at 6:30 p. m.,  
song service and sermon at  
7:30 p. m., prayer meeting every  
Wednesday, 7:30 p. m.

E. C. WIGMORE,  
Pastor.

Baptist Church.  
Sunday—Sabbath school at  
10 a. m.; preaching service at  
11 a. m.; B. Y. P. U. at 6:30 p. m.  
Preaching service at 7:30 p. m.  
Wednesday, Prayer meeting at  
7:30 p. m. Thursday, Choir re-  
hearsal at 8 p. m.

## Made in Springfield

Patronize the Payroll of Your Home Town



HOME OF HOME-MADE CANDY

### Springfield Bakery

Bread, Pies, Cakes, Cookies, etc.  
Wedding and Party Cakes a  
Specialty

**S. Young, - Proprietor**

IF YOU HAVE NEVER TRIED

### THE SPRINGFIELD CREAMERY

CHAS. BARKMAN, Manager

Try is and be convinced that it pays to  
patronize home industries.

### SPENDS ITS MONEY AT HOME

The Lane County News divided its  
expenditures last year, thus:  
Supplies bought outside of Spring-  
field, including paper and new  
machinery ..... 20.4 p. c.  
Supplies bought in Springfield, in-  
cluding rent, etc ..... 19.1 p. c.  
Payroll, entirely in Springfield ..... 60.5 p. c.

**80% Spent at Home**

**U can get moore satis-  
faction for ure \$ \$ if u  
by Bakore or Noxall  
flour. All grocers have  
it to sell.**

### The House of Quality

You get your money's worth  
when you trade at

**Eggimann's Candy Kitchen**

### The Springfield Planing Mill Company

Manufacturers of  
SASH, DOORS, MOULDINGS, BRACKETS,  
TURNING, STAIR BUILDING,  
Extension Tables, Drop Leaf Tables, Break-  
fast Tables, Kitchen Cabinets, Cupboards,  
Safes, Step Ladders, Fruit Boxes  
Berry Crates, Folding Clothes Racks.

### ELECTRICITY

For light, heat and power.  
"Made in Springfield."

**Oregon Power Co.**



**GAS ROOM HEATERS** are inexpensive to buy—cheap to operate. They are  
their cost over and over again in the colds, sore throats and other ailments  
they prevent.

For Fall and Spring Heating they are ideal. Useful during the colder months  
for auxiliary purposes—to help out the regular stoves or furnaces—to wa'm  
rooms quickly in the morning.

See them at the Gas office, 957 Willamette Street, or Fellman-Newland Co.,  
625-49 Willamette Street, Eugene.

**OREGON POWER COMPANY**  
SPRINGFIELD, OREGON

**Saves**

**Repair**

**Bills**