

### Local Students Who Graduate at SOC Listed

Continued from Page One  
 Stewart and Margaret G. Westlin.  
 Other candidates for the BS degree are Frankie Mae Ballah, Edgar Bowen and Mary Ann Bowen, Coquille; Keith A. Wade, Harlan E. Weaver, and Bill A. Webb, Coos Bay; William A. Carstens, Donn D. DeBernardi, Gabriel J. Orlando, Esther L. Parr and William C. Stonebraker, Roseburg; Gunvor C. Clute, Mildred E. Edwards, John D. Eggink, Jr., Milton E. Kuper-smith and Claire I. Manning, Portland.  
 Vernon G. Bonebrake, Eagle Point; E. Elizabeth Buck and Barbara May Orvis, Rogue River; James C. Collier, Trail; Nancy Jeanette Hunter, Central Point; Veda B. Neville, Pros-

pect; Heene E. Watson, Shady Cove; Arthur W. Wisner and Gertrude A. Wooten, Talent; D. Marilyn Matheny, Jacksonville.  
 Barbara Ellen Bentley, Murphy; Mason H. Ludwig, Kerby; Harold V. McAbee, Cave Junction; Shirley D. O'Brien, O'Brien; L. Evalyn Wiltse, Wilderville; Jewel H. Cambren, Bly; Charles W. Hale, Chiloquin; Ora C. Burkes, Empire; Ethel W. Cochran, Lakeside; Constantino J. Xerogeas, North Bend.  
 Erma Marie Smith, Sutherlin; Jessie C. Stout, Riddle; Gladys Williams, Myrtle Creek; Claude C. Turner, Oregon City; Carroll C. Pittman, Eugene; Neal W. Davis, Cheshire; Evangelyn S. Fleetwood, Mill City; William E. Hansen, Junction City; Dale O. Merrill, Salem; James A. Cox and Janet H. Rasmussen, Redmond; Merle R. Wescoat, Jr., Bend.

Elmer V. Ayres, Yreka, Calif.; Margaret A. Dyer, Etna, Calif.; William C. Giovanetti, San Francisco; Patay L. Lynn, Pasadena, Calif.; Josephine D. Ratterman, Lynwood, Calif.; James A. Hennebeck, Crescent City, Calif.  
 Myra C. Darnell, Vancouver, Wash.; Robert J. Hilliard, Seattle; and Andrew O. Castillo, Ewa, Hawaii.

Ashland candidates for three-year certificates are Julia T. Bruce, Eugene L. Crouch, Dorothy Crowley, William H. Francisco and Rosemary A. Ring. Medford three-year candidates are Helen H. Ford, Patricia A. Greb, Ethel E. Jacobs, Vincent P. McGovern, Katherine M. Rice; Nancy L. Rinabarger, Robert A. Seward, Dora M. Shepard, Lola H. Work and Robert H. Work.

Klamath Falls certificate candidates are Esther M. Deller, Barbara A. Dickson, Viola V. Dickson, Sylvia G. Harris, Ruth S. Kunding, Ethel F. Pankey, and H. Jeanette Simpson. Roseburg candidates are Harlan B. Carter, Merle H. Doerning, Keith D. Huse, Florence E. Mead and Ellen L. Stonebraker. Portland candidates are Mary S. Campynol, Marjorie A. Englesby, Carol J. Sheehan, Mary L. Swart and Dorothy L. Winters.

Other candidates for the three-year certificate are Raymond A. Mullen, Trail; Joy Bigham, Central Point; Loran W. Casebier,

and Enid L. Casebier, Talent; Patricia J. Malone and Wesley E. Clafin, Phoenix; Alice I. Harris, Butte Falls; Lillie B. Shoemaker, Selma; Minnie B. Mallory and Helena A. Parsley, Chiloquin; Olive Fraley, Dairy.  
 Sallie L. Geldert and Beverly Jean Small, Lakeview; Carren Molthu, Coquille; Thelma E. Benson, Coos Bay; Thelma S. Moore, North Bend; Eva M. Donaldson, Denmark; Shirley E. Dwight, Riverton; Ruby B. Hol-loway, Sutherlin; Ramona M. Gould, Riddle; Hazel H. Lehman, Myrtle Creek; Byrene J. Huckins and Sylvia A. Mattoon, Drain; Marilyn E. Keckler, Glide; Dorothy M. Rathkey, Ten-mile.

June I. Kelso, Junction City; Florence I. Berebee, Veneta; Shirley R. Taylor, Cottage Grove; Verona I. Toman, Albany; Phyllis D. Wallen, Medama; and Mary F. Doherty, Hermiston.

Candidates for two-year junior certificates are Alexander J. Austin, Carol E. Meeks, Alice Margaret Taylor and Robert Vestal, Ashland; Lee C. Stothers and David Wisley, Medford; Lloyd E. Hale, Eagle Point; Joan E. Weterau, Grants Pass; and Wilfred J. Erickson, Klamath Falls.

### School People Urged to Enroll

Elementary school principals, teachers and superintendents of southern Oregon who are interested in improving education for children are urged to enroll now in the Northwest Regional Elementary School Principals' Work conference, according to Chester C. Squire, Ashland, chairman of the professional standards committee of the Oregon Elementary Principals association.

The second annual workshop will be held from June 16 to 27 at the University of Oregon.

"Interest in the program is extremely keen this year due to the excellence of last summer's conference," Squire said. "Since total enrollment must be limited, southern Oregon educators planning to attend will be wise to mail immediately their five dollar registration fees."

A staff of 22 elementary school experts from Oregon, Washington, Idaho, Montana and Utah will direct workshop sessions under the leadership of Dr. Adolph A. Sandin, associate professor of education at the University of Oregon. Major conference consideration will be study of the strengths, weaknesses, problems, needs and significant trends of the elementary schools.

Squire explained that three quarter hours for undergraduate or graduate credit may be obtained in the workshop which is listed as course title "Supervision of the Elementary School." Southern Oregon college has encouraged interested students to attend the Eugene conference for credit and continue summer study at the Ashland institution after June 17.

Morning sessions will be devoted to general assembly sessions with speakers discussing the general theme, "Leadership, the Key to Good Elementary Schools." In the afternoons, students will meet in individual groups to discuss problems of common interest.



### Suggests Chet Needs Long Rest

A quiet vacation in the Fiji Islands will be recommended for Chet Corry, superintendent of Lithia park, at the next meeting of the park board, according to Don Lewis, business manager at Southern Oregon college.

Chet has always been noted for his good nature. Don explained, but the past week of supervising the landscaping program at the college has strained his patience beyond endurance. More hidden pipes and conduits than were believed to exist in Jackson county have been uncovered by Bill Webber, chauffeur of the M. C. Lininger and Sons carry-all being used in the revamping project.

Discovery of such hidden obstacles has continually thrown the plans into a tizzy and the climax came yesterday afternoon. Bill and his earth-moving behemoth dug up a mysterious subterranean cellar at the rear of Churchill hall.

An explanation offered by Roy Harris, superintendent of buildings and grounds, that the chasm was a Civil War days atom bomb shelter failed to revive the prostrate landscaper.

### ASHLAND WOMAN BACK TO U.S. FROM GERMANY

Frankfurt, Germany — First Lt. James S. Campbell, son of Mr. and Mrs. B. R. Campbell, of 818 Kankakee St., Muskogee, Okla., will soon leave Germany with his wife and three children for duty with the 307th Military Police Battalion at Fort Sam Houston, Texas.

Mrs. Campbell, the former Betty Spencer, is the daughter of Mr. and Mrs. A. D. Spencer of Ashland, Ore.

Campbell has been in Germany for 36 months during his most recent tour of overseas duty. He is assistant chief agent of the Army's Criminal Investigation Division in Bad Hersfeld, Germany.

A graduate of Muskogee Central High School, Campbell joined the Army in 1940. Following wartime duty at various locations in the United States until early 1947, he arrived in Germany for duty in Frankfurt. Since then, he has been overseas, with the exception of ten months in the United States with the 101st Airborne Division at Camp Breckinridge, Ky.

Eatons Open Stock at the News Review.

### College Musicians Have Busy Week

Southern Oregon college musical groups will complete a busy spring schedule this week with four public appearances.

On Wednesday, the 50-voice cappella choir directed by Oscar C. Bjorlie, assistant professor of music, presented a recital at the regular 10 o'clock assembly period. A program of varied modern, classical and Negro spiritual numbers was presented in the program, which was open to the public.

Thursday evening's recital will be an appearance of second and third year vocal students of Catherine L. Huffman. Ten pupils will be heard in the program which will be held at 8:15 in Churchill hall auditorium.

Helene M. Robinson, assistant professor of music, will introduce her students in piano at a Saturday evening program to be held in Churchill hall. Solo numbers and piano duets have been included in the repertoire.

The choir, directed by Professor Bjorlie and the college band, directed by Glenn T. Matthews, assistant professor of music, will both appear at the Sunday commencement exercises to be held in Lithia park. The public will be welcomed at the 3 o'clock ceremony to be held at the Butler Memorial band shell.

Thousands of Oregon drivers will hit the highways Friday to begin summer's first three-day weekend, and by Sunday night the state's traffic toll for May is expected to climb to a high for the year, Secretary of State Earl T. Newbry predicted.



## IN OUR CHURCHES

### EAST SIDE CHURCH OF CHRIST

1047 Iowa, Ashland  
 Sunday services: 10:30 a.m. and 7:30 p.m. Wednesday, 7:30 p.m.

Radio Program: Sunday, 9:15 a.m., KWIN.

"My little children, let us not love in word, neither with tongue, but in deed and truth." John 3:18.

You are always welcome to the services of the Church of Christ.

### FIRST CHURCH OF CHRIST, SCIENTIST

Pioneer Avenue, South  
 Sunday morning service at 11 o'clock.

Subject: Ancient and modern necromancy denounced.

Golden Text: Isaiah 59:19. "When the enemy shall come in like a flood, and the spirit of the Lord shall lift a standard against him."

Sunday School at 9:30 a.m.

Wednesday evening meeting, which includes testimonies of Christian Science healing, is held at 8 o'clock.

Reading Room open daily from 2 to 5 p.m. except Sundays and holidays.

The public is cordially invited to attend these services, and to use the Reading Room.

### FIRST CHURCH OF CHRIST (Christian)

Second and B Streets  
 Earl F. Downing, Minister

Bible School, 9:45 a.m.  
 Morning Service, 11 a.m.  
 Junior Church, 11 a.m., for the children.

Christian Endeavor, 6:30 p.m., for children and young people.

Evening Service, 7:30 p.m., Midweek Service, Wednesday, 7:30 p.m.

### FIRST METHODIST CHURCH

N. Main Street  
 Ross Knotts, minister.

Sunday school, 9:45 a.m.  
 Morning worship, 11 a.m. Anthem and solo. Junior church and nursery.

### GRACE LUTHERAN CHURCH

Iowa and Mountain avenue  
 Paul W. F. Harms, Pastor

Sunday School 9:45.  
 Adult Discussion Group 10:00.  
 Morning Worship Service 11.  
 Evening Service 7:30.

### FIRST BAPTIST CHURCH

Corner First and Hargadine  
 William H. Tillman, Pastor

"Where Souls are Fed and Hearts Made Glad."

Sunday: 9:45 a.m. Sunday school, a class for every age.

Morning worship, 11 a.m., special music, service broadcast over KWIN.

Youth fellowship services, 6:30 p.m.; evening service, singing, testimonies and gospel message, 7:45 p.m.

Monday, prayer meeting at 8 p.m.

Wednesday, 7:30 p.m., mid-week service and Bible study, 8:30 p.m., choir rehearsal.

Thursday, 7:30 p.m., Sky Pilots in their club house on Walker avenue.

Youth Fellowship groups, 6:00 p.m.

Wesley Foundation, 7:00 p.m. Choir rehearsal, Wednesday, 7:30 p.m.

### PRESBYTERIAN CHURCH

130 N. Main (at Helman)

"A Friendly Church for Thoughtful People"

Church School for all ages at 9:45 a.m.

Morning Worship at 11 a.m. by the pastor.

Session Meeting at 3 p.m. Young People's Meeting at 6:30 p.m.

Anthem by the choir. Sermon

Stationery Supplies at the News Review

### MT. SHASTA

### Rabbit Pellets

IN "PRETTY-PRINT" BAGS

ALL NEW PATTERNS

### BELLVIEW FEED STORE

Hiway 86 Phone 8511

Free Daily Delivery

### GREYHOUND



### More Travel Extras No Extra Cost!

Yes, bigger value! More service to more places. Finest buses. Best drivers. Choose the travel leader... choose Greyhound!

8 Buses Daily to PORTLAND and SEATTLE from Ashland

Complete Service to All America  
 Frank Jones, Agent  
 Phone 8181 Ashland Hotel

## The ABC's of FIRE PREVENTION



One careless act—one lapse of memory—can start a fire and burn a forest. Know the fire laws and obey them.

Bring in Your Scrap Metal  
 it's **P**ATRIOTIC **R**OFITABLE  
 We Pay Cash  
 Oak St. Tank & Steel  
 Oak & "A" Sts. Ph. 2-1221

## EVERYBODY Loves Music

Whatever your favorite -- popular, western, classical, old or new --

Stay tuned to

**KWIN - 1400 on Your Dial**

for the best musical programs

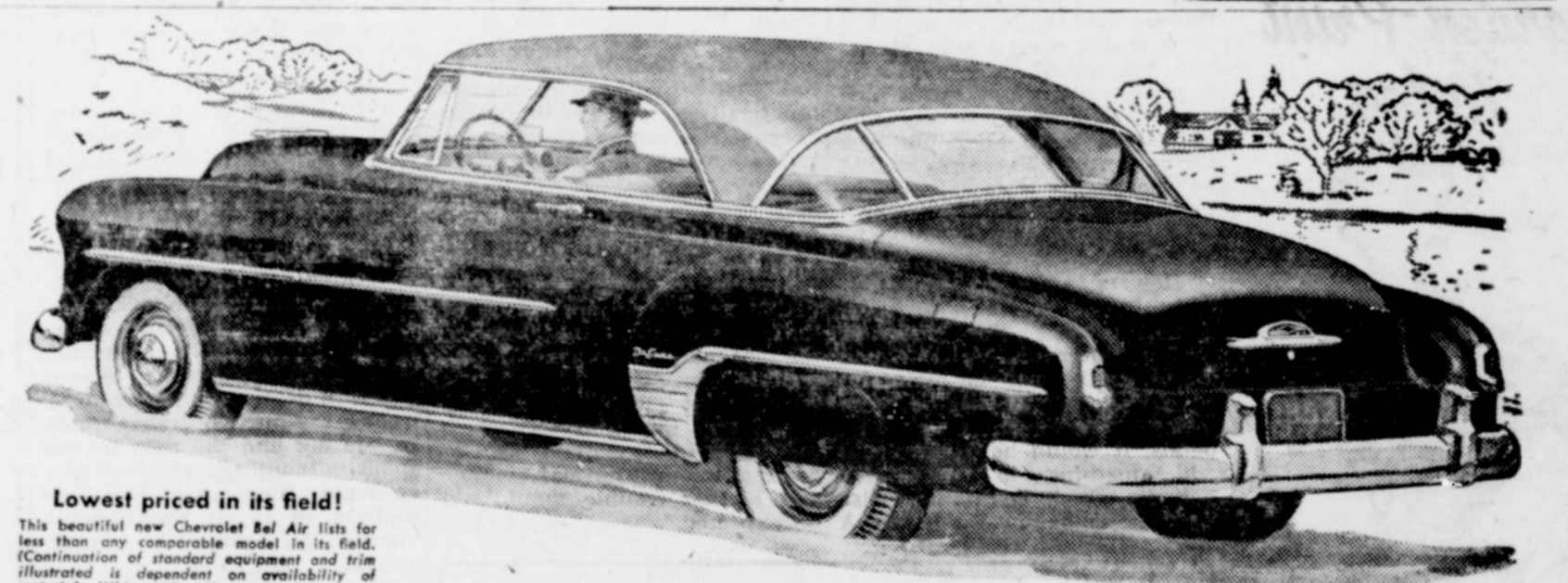

Lowest priced in its field!  
 This beautiful new Chevrolet 361 Air Lift is for less than any comparable model in its field. (Continuation of standard equipment and trim illustrated is dependent on availability of material. White sidewall tires at extra cost when available.)

## What more could you want... All these Big-Car Extras with the Lowest-Priced Line in its Field!

EXTRA WIDE CHOICE of Styling and Colors	EXTRA BEAUTY AND QUALITY of Body by Fisher	EXTRA SMOOTH PERFORMANCE of Centerpoise Power	EXTRA RIDING COMFORT of Improved Knee-Action	EXTRA STRENGTH AND COMFORT of Fisher Unisteel Construction
EXTRA STOPPING POWER of Jumbo-Drum Brakes	EXTRA STEERING EASE of Center-Point Steering	EXTRA PRESTIGE of America's Most Popular Car	EXTRA SMOOTHNESS of POWER <i>Slide</i> Automatic Transmission	

A complete power train with extra-powerful Valve-in-Head engine and Automatic Choke. Optional on De Luxe models at extra cost.

**CHEVROLET** The Only Fine Cars PRICED SO LOW!

MORE PEOPLE BUY CHEVROLETS THAN ANY OTHER CAR!

# SELBY CHEVROLET COMPANY

(By Our Good Service You Will Know Us)

103 E. MAIN STREET PHONE 4051