

LEGAL NOTICES

NOTICE TO CREDITORS IN THE CIRCUIT COURT OF THE STATE OF OREGON, FOR JACKSON COUNTY IN PROBATE

In the Matter of the Estate of AGNES BERTHA LEWIS, Deceased.

NOTICE IS HEREBY GIVEN that I have been appointed by the Circuit Court of the State of Oregon, for Jackson County, as Administrator of the estate of Agnes Bertha Lewis, deceased.

DATED at Medford, Oregon, this 14th day of April, 1952. GEORGE LEWIS Administrator

No. 52-233-E SUIT IN EQUITY FOR DIVORCE SUMMONS IN THE CIRCUIT COURT OF THE STATE OF OREGON IN AND FOR THE COUNTY OF JACKSON

BERTHA K. ENGELEN, Plaintiff, vs. JOHN W. ENGELEN, Defendant

IN THE NAME OF THE STATE OF OREGON you are hereby required to appear and answer the Complaint filed against you in the above entitled suit on or before the last day of four weeks from the date of the first publication of this Summons.

That the bonds of matrimony heretofore and now existing between the Plaintiff and Defendant be forever dissolved, set aside and held for naught, and that Plaintiff be divorced from Defendant absolutely.

The date of the Order for Publication of this Summons is the 17th day of April, 1952, and the time prescribed for publication of this Summons is once each week for four successive weeks.

C. C. CHAPMAN'S OREGON VOTER ENDORSES PAGET!

"Our recommendation to party members is to vote for PAGET, because of his long faithful activity as organizer and leader and his established contacts with national conventions and party leaders."

Oregon Voter, May 3, 1952

Elect a REAL REPUBLICAN



to this important Republican Party position! Lowell C. PAGET Republican National Committeeman VOTE 14 X

News Exclusive No. 2,000

Yes, that's the record put in the book last week by the Rogue Valley News — a KWIN news program of happenings right here in Jackson county.

Since this newscast was inaugurated last September, 2,000 news stories of Jackson county have been brought to listeners ahead of any other news source in the county.

Make it a listening habit. Hear tomorrow's headlines stories tonight.

The ROGUE VALLEY NEWS

7:30 P.M. (MONDAY THROUGH FRIDAY)

KWIN - 1400 on Your Dial

WRITTEN AND EDITED BY DICK SCOTT ANNOUNCED BY BUD HOHENSEE

'Death of a Salesman' . . .

Continued from Page One

what he wanted to make Willie out to be, the set — highly complex — was unsatisfactory to the point of being distracting, and the transitions from present to past and back again were not as smooth as they could have been.

Graham's Willie Loman must take its place with Elmarie Wendel's Claudia at the top of a list of outstanding performances in Vining's spring season. Loman is no role for an amateur, but Graham is no amateur. To say that his portrayal of Willie, once past the uncertainty of the opening scenes, proves him an actor to the tip of his toes is no trite figure of speech.

Dated and first published this 24th day of April, 1952. BEN T. LOMBARD Attorney for Plaintiff P. O. Address: Box 513 Ashland, Oregon

NOTICE OF CHANGE OF NAME IN THE CIRCUIT COURT OF THE STATE OF OREGON, FOR JACKSON COUNTY

IN THE MATTER OF THE APPLICATION FOR THE CHANGE OF NAME OF MARY ANN HAYES to MARY ANN STANSELL

NOTICE IS HEREBY GIVEN that on the 24th day of April, 1952, by order of the Circuit Court of the State of Oregon, for Jackson County, in the above Court and matter, my legal name "Mary Ann Hayes" was changed to "Mary Ann Stansell," and that upon due return of proof of publication of this Notice for one week (one publication) in a newspaper of general circulation in Jackson County, Oregon, to said Court, a certificate under the seal of said Court will be duly issued declaring my legal name to be Mary Ann Stansell in accordance with said Order of April 24, 1952.

DATED and first published May 8, 1952. MARY ANN STANSELL (Formerly Mary Ann Hayes) By MARY NELL STANSELL Guardian Ad Litem May 8

MT. SHASTA Rabbit Pellets

IN "PRETTY-PRINT" BAGS ALL NEW PATTERNS

BELLVIEW FEED STORE

Hiway 66 Phone 8511 Free Daily Delivery

Even more to Graham's credit than this is the almost impossible task given him in the flashbacks, but a task which he was somehow up to.

The entire focus of the play is on Willie Loman and flashes of the past are seen through his eyes. In the flashbacks, then, those characters in the play who also appear in the present can shuck their age and play themselves as younger people, but not the lead. He must play a Willie Loman of 45 without letting the audience forget that he is Willie Loman at 60.

This complete absorption with the role of Willie Loman, while it gives the play unity and makes the idea, tends to make one forget what an excellent job the lead's supporting cast did in the show. Again, it is difficult to point to one actor or actress and say his or her job was above the rest.

Someone remarked, after a performance last week, that he forgot that Angus Bowmer was Angus, in his quiet, sensitive portrayal of Willie's friend, Charlie. That struck the reviewer as an outstanding tribute to an actor whom local audiences know so well.

During the first three months of this year, your Ashland Y.M.C.A. operated 37 organized clubs, teams, special interest groups, etc., which met regularly.

Be a "Friend of the 'Y'" by becoming a member today.

Happy Loman, in the scenes in present time, is in many ways a chip off the old block, with the exception that where his father showed surface strength when things went well, Happy Loman showed a sort of surface slickness.

Happy Loman, in the scenes in present time, is in many ways a chip off the old block, with the exception that where his father showed surface strength when things went well, Happy Loman showed a sort of surface slickness.

FOWLER ON PROGRAM

Dr. H. S. Fowler, assistant professor of science at Southern Oregon college, is a member of a panel which is presenting a special soil conservation program at Rogue River. Teachers at Rogue River, Sams Valley and Central Point are participating in the all-day program designed to stimulate interest in instruction of proper conservation methods.



Leslie M. SCOTT

Republican FOR DELEGATE AT LARGE National Convention

Placed to Choice of Primaries for President Primaries, May 16

Highway Chairman, 1932-35 Treasurer, 1941-49



Patricia Abbott Wins Trip to UN

Continued from Page One lodge. It is an effort to provide outstanding school citizens an opportunity to see how the United Nations work.

Miss Abbot has been an active student in the Ashland high school. She is the daughter of Mr. and Mrs. Carlton B. Abbott of Paradise Lane, Ashland. Pat is one of a family of six girls. Mr. Abbott is a minister but works considerably as a floor covering man.

Pat has been an honor student most of her school life. She was elected sports queen for the past season at Ashland High. She has been a delegate to the Youth Legislature and is a member of the National Honor Society. She recently spoke before the Ashland Rotary club on the work of the youth legislature.

Adult Members For 'Y' Sought

Continued from Page One in terms of a future citizenry of high Christian character."

The Ashland Y.M.C.A. conducts programs that serve boys, girls, men and women regardless of race, creed, or economic status. Any boy or girls of Ashland may join the "Y" whether they can pay anything or not.

During the first three months of this year, your Ashland Y.M.C.A. operated 37 organized clubs, teams, special interest groups, etc., which met regularly. In addition, the "Y" game room is open to boys and girls daily and many special activities have been conducted.

Be a "Friend of the 'Y'" by becoming a member today.

Presentation of basketball letters to 11 members of the Southern Oregon varsity basketball team has been approved by the student council, it was announced today.

Re-Elect L. G. "SHY" MORTHLAND for REPUBLICAN CANDIDATE for COUNTY COMMISSIONER

DON'T FAIL TO USE YOUR GREATEST PRIVILEGE, VOTE IN THE OREGON PRIMARIES MAY 16

YOU-UNANDER-AND OREGON

ELECT SIG UNANDER Republican STATE TREASURER



PROVED IN EXECUTIVE SKILL QUALIFIED IN PUBLIC SERVICE EXPERIENCED IN MONEY MATTERS UNANDER is a man of high character with firm convictions as to responsibilities in public service, says Charles A. Sprague, former Oregon governor.

LOCAL SOLDIER GETS PURPLE HEART IN KOREA

With the 40th Infantry Div. in Korea — Cpl. Von W. Pulsipher, son of Mr. and Mrs. Walter Pulsipher, 317 Maple St., Ashland, was recently awarded the Purple Heart for wounds received in Korean action.

He is assigned to the 40th Division's 224th Infantry Regiment. Pulsipher was wounded in action March 6 while serving as a squad leader in the Regiment's Company A.

His division, a Southern California National Guard unit, trained for 16 months in California and Japan before moving to Korea in January.

Keep An Experienced Man On The Job

NOMINATE



J. B. Coleman

Republican Candidate For County Judge

At Primary Election May 16

CONTINUE A BUSINESS-LIKE, PROGRESSIVE ADMINISTRATION

Pd. Adv. by Coleman for County Judge Committee

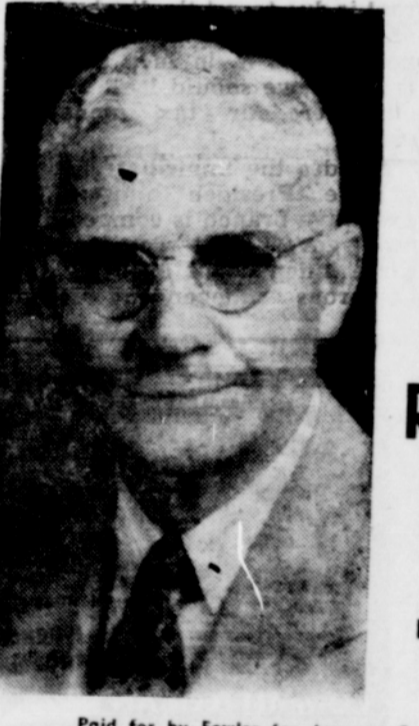

Paid for by Fowler for Assessor Committee, Box 248, Medford

Bring in Your Scrap Metal it's PATRIOTIC PROFITABLE We Pay Cash Oak St. Tank & Steel Oak & "A" Sts. Ph. 2-1221



A Costly Crash

YOU can't win if your car tangles with a tree, pole or another car. You'll lose plenty in repair bills!

Safeguard yourself against a tremendous loss of this kind today — with Collision Insurance.

Ask this Hartford Agency for the complete facts about this vital protection.

S. C. Jones & Sons "BILLINGS AGENCY"

(Since July 1883) DEPENDABLE INSURANCE COUNSELORS Corner Main and Oak Ashland Hotel Bldg. Phone 8781

For County Assessor

Vote For R. G. 'Bob' Fowler

REPUBLICAN

EXPERIENCE - INTEGRITY IMPARTIALITY

It's Carpet-Cleaning Magic THE EXCITING NEW DISCOVERY

GLAMORENE

You read about GLAMORENE in Readers Digest, now try it in your own home.

AVAILABLE IN ASHLAND at the DODGE FURNITURE STORE

Sprinkle it on - Brush it in - Vacuum it off and all dirt is out in a jiffy

QUICK SAFE EASY

- Removes food stains, grease, gum, lipstick, tar—even shoe polish. Dustless. Revives color and prevents running. Fluffs pile. Carpets last longer! No bleaching, fading or after-odors.

ONE GALLON CLEANS APPROXIMATELY FOUR 9 x 12 RUGS \$4.39

GLAMORENE comes packed ready to use and is available at

DODGE FURNITURE 125 EAST MAIN • ASHLAND • CALL 8771