

CLASSIFIED DEPARTMENT

RABBITS & SKINS

WANT LIVE RABBITS 4 lbs. up, rabbit skins, hides, wool, mohair, casaca, live poultry. **Ruby & Company, 935 S. W. Front, Portland, Oregon.**

FARMS AND RANCHES

48 A. Irrigated Farm, 2 MI. S. E. Harbison, Oregon. Abundant water for irrigation. Excellent melon crop as well as alfalfa and grain. Only \$12,500 if taken before Sept. Write **H. G. Jones, Real Estate Broker, Umatilla, Oregon.**

YOUNG experienced farmer, wife, 2 children want to rent wheat, stock or combination of both with or without equipment. **Henry Jansen, Kitzville, Wash.**

FOR SALE—266 acres all under fence, 150 acres cleared, two sets buildings, electricity, plenty water, four miles county seat, good roads, 600 acres undeveloped ranch land, good timber, plenty water, conveniently located. **A. Martin, Real Estate, Marshfield, Ark.**

FINE stock ranch, 160 acres, 120 tame most black bottom, 15 more easily cleared, rest pasture and woodland. Creek, cold spring piped to house under pressure, electrical large barn, house, fireplace, large cement root cellar. Fenced, cross-fenced range. Should care for 100 head cattle. Milk, mail route, 7 miles to good town. Fine hunting, fishing. **N. B. Spokane, near Wash. Idaho line. Owner, Box 401, Newport, Wash.**

1 ACRES, 7-rm. modern house, new paint, chicken house, small barn, berries, fruit and nut trees. **Leo Hicks, Yamhill, Ore.**

10-A, good rd. elect. running water; timber enough to pay for place. **E. G. Kaverstick, Clatskanie, Ore.**

10-ACRE Poultry and Berry Farm. Neat well arranged. Real money-maker. Modern home, beautifully finished interior, stoker furnace, 5,000 chicken capacity, 6,000-egg incubator. Automatic water floats in all buildings, yards, 2 drilled wells and pumps. 2 other houses for help or rent. 4 acres in heavy yielding blackcaps. Dressing plant with or without butchering equipment. Fine Schools, thriving community, 1/4 mile main highway. **Lawrence Armstrong, Yelm, Wash. (Inquire McKenna.)**

WANT A HOME beside a creek, raise your own fish, wild game at your door and generate your electricity? 160 a on blacktop rd. 2 mi. from Col. River, R. R. and hwy. 4-rm. hse, chick hse, barn, 50 a. young timber and future value. Write **Box 1503, White Salmon, Wash.**

EXCELLENT STOCK OR DAIRY FARM in Oregon, 250 acres, stocked and equipped. On river 45 mi. from Portland with irrigation, outrage barn. Strictly modern, 3-bedroom house, fireplace, full basement, furnace, home freezer. All buildings and machinery are new. Write or call **H. L. Bailey, 424 Park Bldg., Portland, Oregon, or phone BR 0663.**

STOCK RANGES and Grade-A Dairies, stocked and equipped. **THOMAS J. HIGHT, 20 South Central - Medford, Oregon**

BUSINESS & INVEST. OPPOR. FOR SALE—Restaurant in small live town, well equipped. Good refrigeration; seating capacity 40; living quarters. Property and all equipment on balance. Discussed easy terms on cash. Illness forces sale. Call or write **A. W. Palmer, Ione, Washington, P. O. Box 230.**

MODERN grocery, Chevron gas, 2-bedroom home, 20 acres, busy highway, 2000 sq. ft. Valley, \$29,000 plus inventory. **Owner C. D. Traylor, Rt. 3, Arlington, Washington.**

SHOE repair shop, small stock men's work clothing. Lots work, no competition. Account health, must sell immediately. Write, see owner **J. G. Vorba, St. John, Washington.**

POPCORN and ice cream business on Oregon coast. Excellent location. Responsibilities elsewhere. For sale owner to sell. **Box 176, Depoe Bay, Ore.**

FULL MODERN equipment for small restaurant, all electric, seating capacity for 30; priced for quick sale at \$3,000. **Mildred Robertson, Telephone 6820, Box 212, Soap Lake, Washington.**

SEPTIC TANK SERVICE CO.—Established business. Truck fully equipped. Reas. for selling, owner hospitalized for amputation. **P. O. Box 207, McMinnville, Ore., 558-J.**

CHEVRON station and store with 2 b. r. living quarters, fully furnished, complete with stock and equipment; land and bldgs.; immediate possession. Complete price \$3000. **Box 189, Ione, Wash.**

FOR SALE—Shoe repair outfit, machinery and stock. **Cheap, Box 519, College Place, Wash.**

GENERAL STORE—A No. 1 profit-maker \$40,000.00 mds. and fixtures. Rent \$200.00. Dry mild climate. Excellent reason for sale. **A. W. Kamilton, Weiser, Idaho.**

FOR SALE—MOTOR COURT. Gas station, trailer park, 25 cabins, seven-room, two-fireplace residence. Equipped for small dairy, 22 acres. Buy direct from owner. **Riverside Cabins, Cle Elum, Wash.**

WIDOW HAS GARAGE Business must sell. \$18,000 down—includes stock and equip. \$30,000. Good income, excel. location. **Blanche Brooks, Sedro-Woolley, Wash.**

Garage With Gas Distributorship — Well equipped truck and garage in prosperous town; lots, buildings, tanks and pumps. **Terms, Box 333, Sutherlin, Ore.**

REAL ESTATE—MISC. 20 ACRES finest river loam soil, adapted to truck gardening, berries and fruit. **Umpqua Valley near Roseburg, Ore. Lumber center. On railroad, tracks, suitable for industrial sites or subdivision. Roy O. Young, Realtor, Roseburg, Oregon.**

INSTRUCTION TRACTOR TRAINING SERVICE NEEDS MEN TO TRAIN FOR EXPERT MECHANICS—OPERATORS DIESEL ENGRS.—TROUBLE SHOOTERS FROM THE Tractor Diesel Industry Placement Service Covers entire U. S. & Foreign Serv. Special offer to G. Is. For information write or call **TRACTOR TRAINING SERVICE 306 Mutual Life Bldg., 1st & Yesler Seattle 4, Wash.**

FARM MACHINERY & EQUIP. FOR SALE—HD-10 Allis-Chalmers tractor with Garwood doper, cable mount, \$6500. Located at Interstate tractor and Equipment Co., McMinnville, Or. **Owner, E. W. Dill, Rogue River, Ore.**

PHOTOGRAPHY 8-EX. ROLL developed and 8 prints declo edge. 35c. Reprints 4c each. Plenty Eastman film. For **Finer Faster Foto Finishing—try Days Film Co., Box 2221-W, Portland 14, Ore.**

FLOWERS & BULBS FOR SALE: 22 year Bulb Business. Large stock cypripedium, tulips, hyacinths, etc. Business connections to buyer. **\$15,000. Palmer Bulb Farm, A-1, Shelton, Wash.**

FOR SALE

REFRIGERATOR EQUIPMENT Sales & Service, Home lockers, bottle coolers, reach in boxes. Meet cases. Everything in refrigeration. **Portland Refrigeration Co., 1515 N. E. Killingsworth, Portland, Oregon. Ph. TR 6644.**

REFRIGERATORS, Army Electric "walk-in" 350 cu. ft. freezer or cooler. Any temperature desired. Use in or outdoors. Write or see at **Tradeswell Market, 1860 SW 11th Portland, or Phone AT 4628.**

MISCELLANEOUS

49 NEW and USED AIRPLANES All makes and models. Certified, \$595 and up. The best buy in the west. Also complete service facilities. **NORTHWEST AVIATION Portland Troutdale Airport, Troutdale, Oregon.**

MUD FLAPS for trucks to comply with new Oregon state law, effective August 31, 1947, we offer to ship by express direct to truck owners, war surplus 1/2-inch rubber shoe soles, 23x24-in., pair \$2.30; 28x28-in., pair \$4.50. Cash with order. High quality material, lasts indefinitely. Washington truck owners find same extra money. Order today. **Modern Supply Co., P.O. Box 215, Walla Walla, Wash.**

MINK TOP QUALITY Yukon and mutations at peit prices. **Fernandez, Rt. 1, Box 985, Sandy, Utah.**

WAR SURPLUS Bunk beds (or can be made into twin beds) with 2 mattresses and 2 springs, \$15.95; pup tents, \$4.50; new folding cots with mosquito netting, \$4.50, comp. 1/2" rope, 20 per foot any length.

MAIL ORDERS ACCEPTED GLADLY. F.O.B. **SUPPLY SERGEANT N2605 Division, Glendale, 9523 Spokane, Wash.**

ALCOHOLISM is a DISEASE amenable to our treatment. If this evil threatens your home, job or business, DO SOMETHING NOW. Write for FREE FOLDER. Established 50 yrs. **THE MURRAY INSTITUTE 620 S. Tenth St., Minneapolis, Minn. AT. 0094**

ONE-MAN SAW Immediate delivery. New power saw, new design, only 63 lbs. \$245 complete. Seattle stock. Guaranteed. Write for call.

HOSMER ASSOCIATES, INC. 69 Columbia St. SEATTLE, Main 6577

ELECTRIC MTRS. CREAM SEPARATORS, AND MILKERS, 2% discount. Steel and Cedar Fence posts. **MT. HOOD SUPPLY CO., 8300 S. E. DIVISION, SU 5754.**

FOR SALE—No. 40 Ann Arbor Baler 17-22 size bale. Good as new. **E. C. Hunsaker, Rt. 1, Box 20, Tigard, Or.**

CENNA 140 BARGAIN—SAVE \$800. Privately owned, only 130 hrs. McCauley metal pro. 2-way radio, Bank & Turn. Lens, Alt. Starter. Flt. and Ltg. Lights, Flaps, Dual Controls and Brakes, many extras, in perfect condition. Cenna. Prices going up Sept. 1. Bargain at \$3500. So act quick. Phone or write **L. A. Livville, St. Helens, Ore.**

ROLL DEVELOPED—Overnight Service. 2 High Glass Prints each negative. All sizes, 25c. Re-printing, 10c. **FOX STUDIOS - Billings, Mont.**

NEW 1/2" Elec. Drill, Jacobs chuck \$34.95 plus postage 13 lbs. 110/220 v. Arc Welders, Bench Grinder \$14.95. Free details. **WILLSACO, Box 4106, Portland 8, Oregon.**

HELP WANTED NURSES WANTED—Registered Nurses for small maternity hospital. Good salary with or without maintenance. **Salvation Army White Shield Hospital, 2641 N. W. Mayfair, Portland, Oregon.**

WANTED—Girl 20 to 30 years of age to work in Service Station. Must be neat and know how to meet the public. Must be a good driver. Attractive salary plus room and board. **Keller's Repair Shop, Menlo, Washington.**

REGISTERED Pharmacist for professional store. **Hall's Pharmacy, Medical & Dental Bldg., Everett, Washington.**

AUTOS, TRUCKS & ACCES. 1946 PETER-BUILT 6-wheeler, 150 h. P. Cummins Diesel, practically new, \$12,500; with licenses.

1942 K-58 INTERNATIONAL fuel truck, 660-gal. capacity with meters. Ready to run. \$2,250

1942 Model K5 International truck, 172-inch wheelbase with stake pockets and 13-ft. flatbed, \$1,495.

4 New J. X. D. Hercules motors complete, ready to run, \$395.

4 1-horsepower Briggs & Stratton motors with 6-volt generators. Brand new. \$75 each.

PEDERSEN BROS. MOTOR CO. 500 Bronson Way Benton, Washington

LOGGERS ATTENTION! New International K-B-7 6-wheel truck. Weighs only 10,200 lbs. 900 tires. 6021 Bronllope, IMMEDIATE DELIVERY.

WILSON EQUIPMENT CO. Auburn, Wash. Auburn 45

FOR SALE—1 1/2-ton Ford truck, completely equipped for poles or logs including trailer. Also has dump bed and flat bed. Price \$1900. Has 142 engine. All in good shape. 22 Caterpillar wide tracks armored for logging. \$1800. Job waiting for this equipment but not to operate. Cash or over half cash down. **J. P. McGlothlen, phone 5611, Sweet Home, Ore.**

SCHOOL BUS FOR SALE: New 1947 Transil-Coach Bus made by the Wayne Works, Pusher-Type. Hercules 104 cubic inch motor. Capacity, 50 passengers, can be converted to a 71-passenger. **Vinton & Larson, 2nd and Evans, McMinnville, Oregon, Ph. 611.**

DOGS, CATS, PETS, ETC. ENGLISH SETTER PUPS, 3 months old. Reg. F. D. S. D. **Twiss, Tigard, Oregon, Phone Tigard 2601, Box 788.**

ENGLISH SETTER pups—AKC reg. Famous Mallhawk strain. Excellent litter. **Paul Krueger, Rt. 1, Corvallis, Or.**

SPECIAL BETTER HEALTH! Hemorrhoids, Rectal and Colic, Ailments, Gastric Ulcer. Treated without Hospital Operation. Write or call for FREE descriptive Booklet.

Monday through Friday: 10 A. M. to 5 P. M. Evenings: Monday, Wednesday, Friday until 8. **Dr. C. J. DEAN CLINIC Physician and Surgeon**

N. E. Corner E. Burnside and Grand Avenue Telephone East 3918, Portland 14, Oregon

DENTAL PLATES AND ALL BRANCHES OF DENTISTRY ON CREDIT TERMS Take 5, 10, 15 Months to Pay

DR. HARRY SEMLER, Dentist ALSKY BLDG. 3rd & MORRISON - PORTLAND, ORE.



CROSS TOWN By Roland Coe



BOBBY SOX By Marly Links

NANCY

By Ernie Bushmiller



LITTLE REGGIE

By Margarita



MUTT AND JEFF

By Bud Fisher

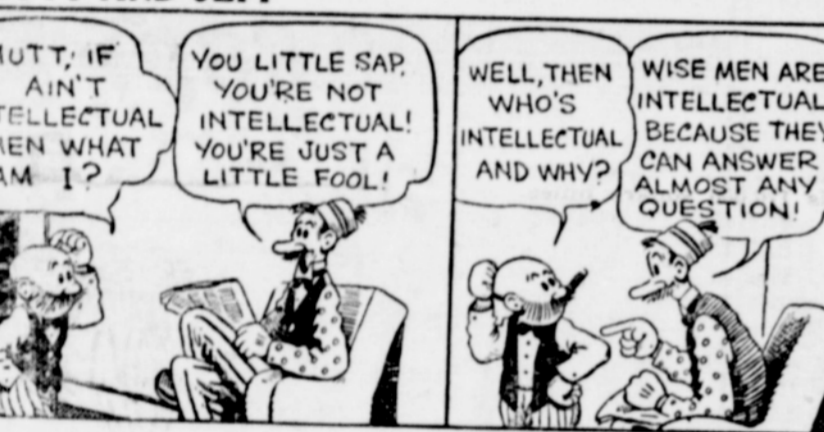

JITTER

By Arthur Pointer



REG'LAR FELLERS

By Gene Byrnes



VIRGIL

By Len Kleis



SILENT SAM

By Jeff Hayes

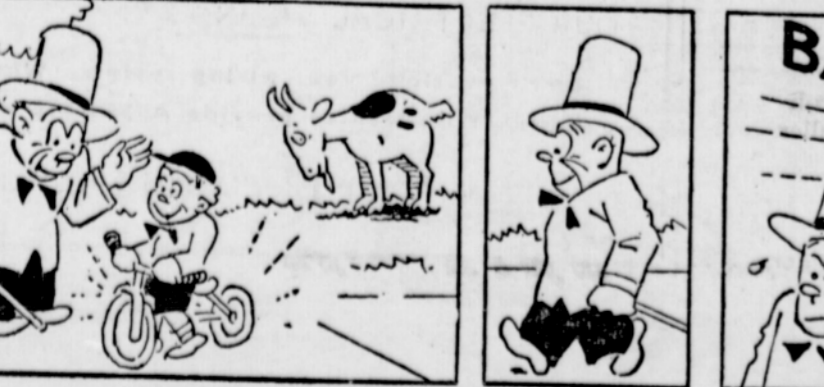

1 ACRES, 7-rm. modern house, new paint, chicken house, small barn, berries, fruit and nut trees. **Leo Hicks, Yamhill, Ore.**

10-A, good rd. elect. running water; timber enough to pay for place. **E. G. Kaverstick, Clatskanie, Ore.**

10-ACRE Poultry and Berry Farm. Neat well arranged. Real money-maker. Modern home, beautifully finished interior, stoker furnace, 5,000 chicken capacity, 6,000-egg incubator. Automatic water floats in all buildings, yards, 2 drilled wells and pumps. 2 other houses for help or rent. 4 acres in heavy yielding blackcaps. Dressing plant with or without butchering equipment. Fine Schools, thriving community, 1/4 mile main highway. **Lawrence Armstrong, Yelm, Wash. (Inquire McKenna.)**

WANT A HOME beside a creek, raise your own fish, wild game at your door and generate your electricity? 160 a on blacktop rd. 2 mi. from Col. River, R. R. and hwy. 4-rm. hse, chick hse, barn, 50 a. young timber and future value. Write **Box 1503, White Salmon, Wash.**

EXCELLENT STOCK OR DAIRY FARM in Oregon, 250 acres, stocked and equipped. On river 45 mi. from Portland with irrigation, outrage barn. Strictly modern, 3-bedroom house, fireplace, full basement, furnace, home freezer. All buildings and machinery are new. Write or call **H. L. Bailey, 424 Park Bldg., Portland, Oregon, or phone BR 0663.**

STOCK RANGES and Grade-A Dairies, stocked and equipped. **THOMAS J. HIGHT, 20 South Central - Medford, Oregon**

BUSINESS & INVEST. OPPOR. FOR SALE—Restaurant in small live town, well equipped. Good refrigeration; seating capacity 40; living quarters. Property and all equipment on balance. Discussed easy terms on cash. Illness forces sale. Call or write **A. W. Palmer, Ione, Washington, P. O. Box 230.**

MODERN grocery, Chevron gas, 2-bedroom home, 20 acres, busy highway, 2000 sq. ft. Valley, \$29,000 plus inventory. **Owner C. D. Traylor, Rt. 3, Arlington, Washington.**

SHOE repair shop, small stock men's work clothing. Lots work, no competition. Account health, must sell immediately. Write, see owner **J. G. Vorba, St. John, Washington.**

POPCORN and ice cream business on Oregon coast. Excellent location. Responsibilities elsewhere. For sale owner to sell. **Box 176, Depoe Bay, Ore.**

FULL MODERN equipment for small restaurant, all electric, seating capacity for 30; priced for quick sale at \$3,000. **Mildred Robertson, Telephone 6820, Box 212, Soap Lake, Washington.**

SEPTIC TANK SERVICE CO.—Established business. Truck fully equipped. Reas. for selling, owner hospitalized for amputation. **P. O. Box 207, McMinnville, Ore., 558-J.**

CHEVRON station and store with 2 b. r. living quarters, fully furnished, complete with stock and equipment; land and bldgs.; immediate possession. Complete price \$3000. **Box 189, Ione, Wash.**

FOR SALE—Shoe repair outfit, machinery and stock. **Cheap, Box 519, College Place, Wash.**

GENERAL STORE—A No. 1 profit-maker \$40,000.00 mds. and fixtures. Rent \$200.00. Dry mild climate. Excellent reason for sale. **A. W. Kamilton, Weiser, Idaho.**

FOR SALE—MOTOR COURT. Gas station, trailer park, 25 cabins, seven-room, two-fireplace residence. Equipped for small dairy, 22 acres. Buy direct from owner. **Riverside Cabins, Cle Elum, Wash.**

WIDOW HAS GARAGE Business must sell. \$18,000 down—includes stock and equip. \$30,000. Good income, excel. location. **Blanche Brooks, Sedro-Woolley, Wash.**

Garage With Gas Distributorship — Well equipped truck and garage in prosperous town; lots, buildings, tanks and pumps. **Terms, Box 333, Sutherlin, Ore.**

REAL ESTATE—MISC. 20 ACRES finest river loam soil, adapted to truck gardening, berries and fruit. **Umpqua Valley near Roseburg, Ore. Lumber center. On railroad, tracks, suitable for industrial sites or subdivision. Roy O. Young, Realtor, Roseburg, Oregon.**

INSTRUCTION TRACTOR TRAINING SERVICE NEEDS MEN TO TRAIN FOR EXPERT MECHANICS—OPERATORS DIESEL ENGRS.—TROUBLE SHOOTERS FROM THE Tractor Diesel Industry Placement Service Covers entire U. S. & Foreign Serv. Special offer to G. Is. For information write or call **TRACTOR TRAINING SERVICE 306 Mutual Life Bldg., 1st & Yesler Seattle 4, Wash.**

FARM MACHINERY & EQUIP. FOR SALE—HD-10 Allis-Chalmers tractor with Garwood doper, cable mount, \$6500. Located at Interstate tractor and Equipment Co., McMinnville, Or. **Owner, E. W. Dill, Rogue River, Ore.**

PHOTOGRAPHY 8-EX. ROLL developed and 8 prints declo edge. 35c. Reprints 4c each. Plenty Eastman film. For **Finer Faster Foto Finishing—try Days Film Co., Box 2221-W, Portland 14, Ore.**

FLOWERS & BULBS FOR SALE: 22 year Bulb Business. Large stock cypripedium, tulips, hyacinths, etc. Business connections to buyer. **\$15,000. Palmer Bulb Farm, A-1, Shelton, Wash.**