

Fun for the Whole Family

SPARKY WATTS

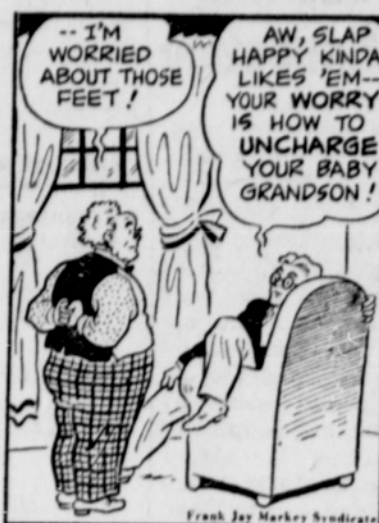

By BOODY ROGERS

REG'LAR FELLERS—Saves Tires, Too



By GENE BYRNES

VIRGIL



By LEN KLEIS

The MIDDLES



By BOB KARP

POP--'Tanks,' Pal

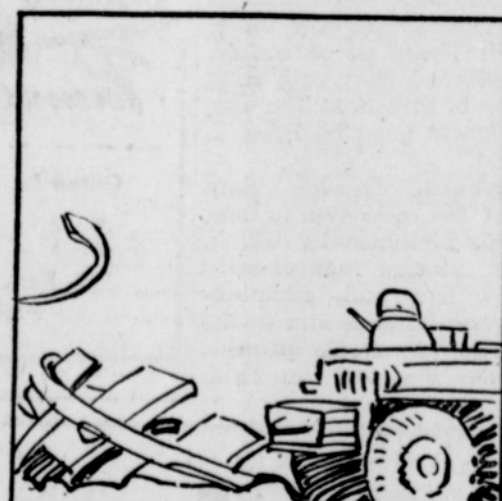
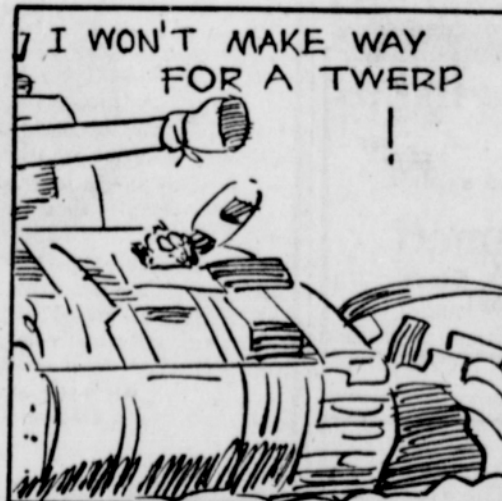

By J. MILLAR WATT

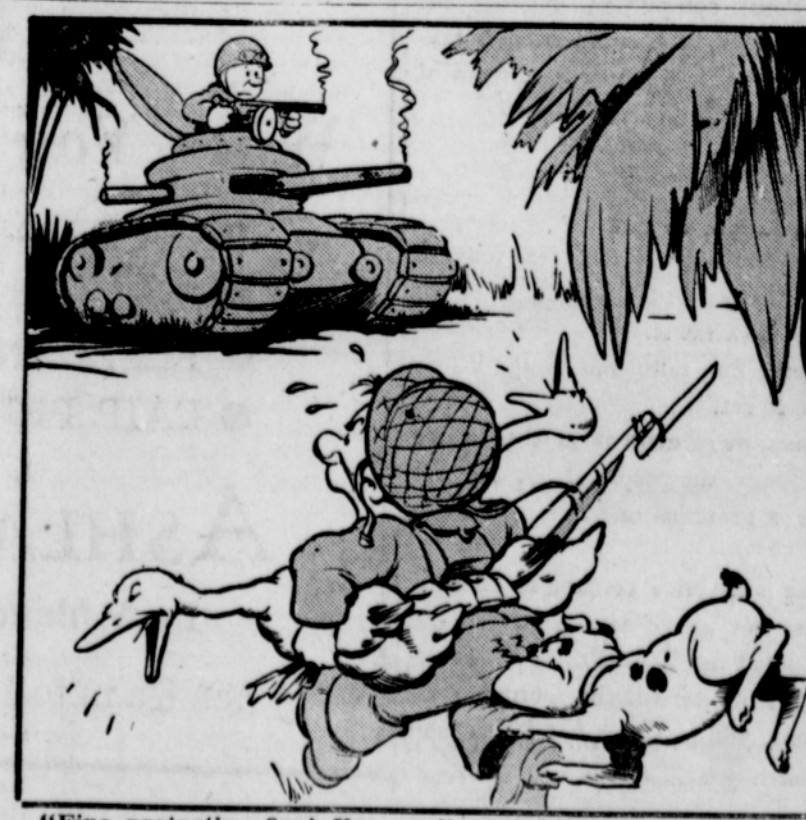

CLASSIFIED DEPARTMENT

ELECTRICAL EQUIPMENT

Power Plants 20 kw 110 AC twin cyl. Diesel and 8 kw 110 AC full automatic gas driven. Both sets in excellent cond. Priced for quick sale. KALEN ELECTRIC CO., 1110 W. 11th, Eugene, Ore. Phone 4557.

MISCELLANEOUS

Photo Retouching and Coloring, Professional work. Prompt service. V. MORRIS, Apt. 2D, 501 Cutting, Richmond, Calif.

WANTED TO BUY

WILL PAY TOP PRICE for well-handled rabbit hides. Also mink or muskrat. Send or bring them to THE IDEAL MFG. CO., 1417 Fourth Ave., Seattle 1, Wash.

RABBITS & SKINS

LIVE rabbits 4-6 lbs. 24c. Want rabbit skins, poultry, veal, all meats, paying good prices. Eddy & Co., 935 E. W. Front, Portland, Oregon.

HELP WANTED

TWO GRADUATE nurses, one night nurse \$150.00, one day nurse \$125.00. Room, board and laundry. T. B. Pavilion, Troutdale, Ore. Phone Gresham 5235.

FOR SALE

INTERNATIONAL ELECTRIC FENCE CO. sells the highest voltage and most successful fence controllers. Guaranteed to outperform any other make regardless of price. Service on all makes. Used fences for sale cheap. Liberal trade-in allowance. See your local dealer, or write to: INTERNATIONAL ELECTRIC FENCE CO., 2215 Main St., Vancouver, Wash. Dept. 8-M, Also 422 Smith Tower, Seattle, Wash.

\$3500 CASH--132 a. on 15-MI. creek road, 27 mi. S. W. The Dalles, 8 mi. S. W. of Dufur. House, 5 r. and bath. Barn for 5 head cows and horses, c. h., 30 birds; g. and wood shed; elec. in hse., barn, garage, c. h.; own water system; 5 a. cultivated, 80 a. fenced, water right, creek through place. Mi. to school, bus, milk r., Gd. fishing, hunting. Rt. 1, Box 74, Dufur, Ore., August E. Corry.

320 ACRES Stevens County Washington ranch; 150 cultivated, balance pasture; some wood timber; 122 acres winter wheat; also 160 acres rented with 133 acres wheat, 720 International Tractor, four bottom plow, 19 inch Tandem Disk, drill, weeder, harrow, 35 Chev. truck, 12 head cattle, 50 chickens, fair house, good barn. \$15,500. Cash. Tom Chance, Fruitland, Wash.

FOR SALE--Business Property, 2-Story brick building, full basement. Consists of 27-room hotel, mostly furnished; theater 160 seats; fountain, and pool hall; barber shop room. In center of business district Genesee, Idaho. Price \$15,000. Part cash, balance terms. Inquire F. O. Box 507, Pasco, Washington, or W. W. Burr, Genesee, Idaho.

MY HERD of registered Shorthorn cattle. Cows, 2 year-old heifers, yearlings, calves and herd bull, which is sired by great imported bull Clungbank standard; 65 head; will sell any amount, from 1 to entire herd. John Palmer, Box 133, Sand Point, Idaho.

WELDING AND BLACKSMITH Modern Shop & house for lease. Will sell equipment for same. Plenty of work for three men. Center of Yakima Valley. Art Olen, Route 1, Toppenish, Washington.

FOR SALE--240-Acre Farm, 3 miles northwest of Palouse. Partly sown in spring wheat, oats, barley and peas. 50 acres summer-fallow, some alfalfa, nice blue-grass meadow, district of pasture, fair buildings. Write owner, Mrs. R. Urn, Palouse, Wash.

85 ACRES, with timber valued at \$6000; 2 springs, large barn, no house; milk truck; mail, school buses; \$6500, 3 down. Mrs. W. C. Andrews, Kenaville, Oregon.

40 ACRES, most scenic in Inland Empire. Fruit, water, electricity, daily mail, surfaced road, buildings, fenced and cross fenced new woven wire. Mark Hunt, Sandpoint, Idaho.

3560 A. going stock ranch, deal with owner. \$10 an a., possession anytime. Box 953, Alturas, Cal.

FRESH MILK GOATS for sale cheap at my ranch, 3 miles east of Lost Lake. Ernest C. Warington, Lost Lake Route, Elma, Wash.

LARGE OR SMALL irrigated and hill-side farms \$10.00 to \$65.00 per acre. Cattle & equipment for sale. Paul Marsh, Plains, Mont.

SPECIAL

RADIO TUBES AND ADAPTORs Order any tube you need in any quantity or send your radio to us. We pay return shipping charges. Immediate, full guarantee service by U. S. Gov't. licensed radio operators. By ordering from us you receive a priority number which will enable you to get first choice on a new radio, refrigerator or appliance from us as soon as available. We will be pleased to answer any of your radio problems.

PYRAMID RADIO ENGINEERING COMPANY 4525 S. Yamhill Street, Portland 15, Oregon

PICK our big raspberries. Highest pay ever. Cabins, wood, free. Write Lee Ferguson, Sumner, Wash.

ALL MAKES of Electric Shavers including Schick, Shavermaster, Remington, Packard, etc., serviced and repaired. Estimates in advance if desired. Prompt, efficient attention, reasonable cost. MAIL to Electric Shaver Sales & Service, 608 Pine Street, Seattle 1, Wash.

DENTAL PLATES

AND ALL BRANCHES OF DENTISTRY ON CREDIT TERMS Take 3, 10, 15 Months to Pay

DR. HARRY SEMLER, Dentist ALISKY BLDG., 349 & MORRISON - PORTLAND, ORE.

Feed Calves If you feed calves grain immediately after their milk feed, they are not so likely to get the bad habit of sucking each other.

Slit Apples To prevent apple skins from wrinkling during baking, slit skins in three or four places.

Big Business The used car business ordinarily has annual sales volume of \$20,000,000,000.

Deaf Cats All white male cats with blue eyes are deaf. No reason for this curious condition has been found.

First Hatchery New York state's first hatchery was built in 1670 at Caledonia.