

Health Worker's Institute at EOCE

Vital problems in community health and the expanding health education program in Oregon schools will be the subjects for discussion at two of the sessions of the second annual health workers' institute at the Eastern Oregon College of Education, La Grande, August 28, 29, and 30, according to Mrs. Saldie Orr Dunbar, executive secretary of the Oregon Tuberculosis Association. Speakers at these sessions include: Dr. Rex Putnam, superintendent of public instruction for Oregon, Dr. William R. Murlin, director of the division of tuberculosis, State Board of Health, Dr. James T. Speros, assistant professor of medicine at the University of Oregon Medical School, Dr. F. Sydney Hensen, Multnomah County Health Officer, Dr. John Francis Belz, director of the division of maternal and child health, Oregon State Board of Health, Dr. Wendell L. Van Loan, assistant superintendent of Vanport schools, Dr. Frederick D. Stricker, state health officer, Dr. G. C. Bellingr superintendent of the State Tuberculosis Hospital at Salem, and Dr. James M. Odell, superintendent of the Eastern Oregon Tuberculosis Hospital at The Dalles. Special sessions of the institute will be devoted to discussion of the organization and management of the County Public Health As-

sociations; to health education programs in schools and among adults; to methods and procedures in the annual sale of Christmas seals; and to the work of volunteers in aiding official health agencies.

All sessions are to be held on the campus of the Eastern Oregon College of Education. Health officers, nurses, school superintendents and delegates from county public health associations are registering for the work-shop sessions. All sessions are open to the public. The institute is held at the invitation of President Roben J. Maas of the College.

AT THE CHURCHES

Catholic Church

Sixth and C. Streets
Rev. W. J. Meagher, Pastor
Mass Sunday morning at 9 o'clock. Sunday School after Mass conducted by the ladies of the church.

The Church of the Brethren

ASHLAND - MEDFORD
Services for Sunday, August 27, 1944.

10:00 A.M. The Church School: Theme - "Appraising National Leaders." "Honor all men. Love the brotherhood. Fear God. Honor the King."

11:00 A.M. Morning Worship: Message - "Christ Prayed For Us, Too." Plan to worship with us this Sunday morning and evening.
7:45 P.M. Evening Vespers:

At LITHIA Friday, Saturday, Sunday

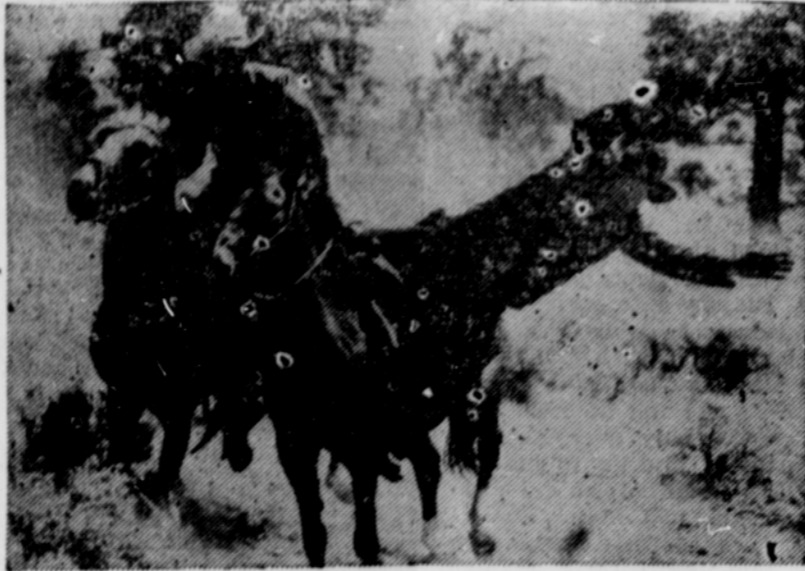

There's plenty of action... plus mirth and melody in "Song Of Nevada," starring Roy Rogers with "Trigger," Mary Lee and Dale Evans.

Sing the familiar hymns of the church. Message - "Have Salt In Yourselves."

Ward Pratt, pastor

Church of the Nazarene

4th and C. Streets
W. E. Wise, Pastor
9:45—Sunday School with classes for all ages. T. S. Wiley, superintendent.
11:00—Morning Worship.
7:00—Young People's Society, Virginia Shultz, president.
8:00—Evangelistic Service.
8:00, Wednesday — Mid-week prayer meeting.

"Faith Temple"

(Undenominational)
Corner of 5th St. & East Main
Rev. Leo C. Wine, Pastor
Sunday School 10:00 a.m. There are classes for all ages. Mrs. Leo Wine, Superintendent.
Morning Worship, 11:00 a.m.
Evangelistic Services 8:00 p.m. "Come with your burdens and carry away a smile."
Tuesday night—Prayer meeting
Thursday night: Bible Study at 8 p.m. Subject "Life of Christ."
Evangelistic Service Saturday night, 8 p.m.
Open Air Services on Plaza: Saturday 7:00 p.m., Sunday 6:00 p.m.

Presbyterian Church

130 North Main Street
"A Friendly church for thoughtful People."
Rev. George M. Shuman, Pastor

9:45 a.m. Church school for all ages. Mrs. W. M. Poley, Superintendent.
11:00 Morning Worship.
7:00 P.M. High College young people's society.

The pastor will speak at the Methodist church Sunday evening

Free Methodist Church

Charles E. Brown, Pastor
9:45—Sunday School.
11:00—Morning Worship.
6:45—Young People.
7:30—Evangelistic Service.
7:30—Tuesday, Cottage Prayer meeting.
7:30—Thursday, Prayer meeting.

Trinity Episcopal Church

Rev. A. H. MacDonnell, Icar
8:00—Holy Communion.
9:30—Church School.
11:00—Service and Sermon.

Church of Christ

Second and B Streets
Earl F. Downing, Minister
Bible School, 9:45 A.M. E. H. McGee Supt. This Sunday is being observed as "Break the Record Day". The school is working to have more in attendance than were present last Easter.

Morning Service, 11:00 A.M. Sermon, "The Church With an Opportunity".

Christain Endeavor for Junior age children and Junior high and High school young people 7:00 pm
Evening Service, 8:00 P.M. The minister will bring the second message on the subject, "Christ's Coming and The Millenium".
Midweek Service, Wed. 7:30 P.M.

Neighborhood Church Congregational

Corner of Blvd. and Morton
J. Howard Rees, Minister
Mrs. John Barker, Church School Superintendent
Miss Margaret Ramsay, Organist
9:45 A.M. Morning Worship and Study period of the Church school.
11:00 A.M. Morning Worship. The Reverend C. F. McCall will be in charge of the service this morning and next Sunday, September 3.
6:30 P.M. Evening meeting of the Young People's Pilgrim Fellowship at the Church Parlors.

First Church of Christ, Scientist

Sunday morning service at 11 o'clock.
Sunday School at 9:45 a.m.
Wednesday evening meeting, which includes testimonies of Christian Science healing, is held at 8 o'clock.
Reading room open daily from 2 to 5 p.m. except Sundays and holidays.
The public is cordially invited to attend these services, and to use the Reading Room.

Seventh Day Adventist Church

Corner Fourth and C Streets
Sabbath School Saturday 9:30 A. M.
Church Service 11:00 A.M.
Friday night song service 8:00 P. M. Sermon 8:15 Subject: Psalms, 19:14 "Let the words of my mouth, and the meditation of my mouth, and the meditations of sight, O Lord, my strength, and my redeemer."
Public Cordially Welcome.

First Methodist Church

The Sunday School meets at 9:45 for the study of the great truths of the Bible. The morning sermon is at 11 on the subject, "Practicing the Presence of Jesus in the Home." The music commit-

tee will provide special music. The Senior and Intermediate Methodist Youth Fellowship groups will meet at 6:45 for worship. The union worship service will be held in the Methodist Church at 8 o'clock, at which time Rev. Geo. Shuman, pastor of the Presbyterian Church will give the sermon. The mid-week Bible study and prayer service is each Thursday evening at 7:30 o'clock. Dr. George W. Bruce, Minister.

Methodist Church

TALENT, OREGON
Dr. G. W. Bruce, Minister
The morning sermon is at 9:30 on the subject "Practicing the Presence of Jesus in the Home." The Sunday School meets immediately following the sermon at 10:30. Clarence Holdridge is the superintendent. The mid-week Bible study and prayer service is each Wednesday evening at 8 o'clock. Dr. George W. Bruce, Minister.

DRY

SLABS

PHONE 5751

GUNTER FUEL CO.

Dr. H. A. Huffman

Dentist

12-14 Swedenberg Building

Phone 21501

INSURANCE

"That you can depend on"

AUTOMOBILE FIRE



LIFE HEALTH & ACCIDENT

M. T. BURNS ON THE PLAZA

NEW MATTRESSES FACTORY TO YOU OLD MATTRESSES MADE LIKE NEW

NEW BOX SPRINGS WHILE THEY LAST

REED'S MATTRESS CO. 93 N. Main Ph. 6271 Ashland, Oregon

YOUR FRIENDLY STORE
COMPLETE GROCERY
Featuring Fresh Fruits and Vegetables
SPECIALS EVERY DAY
PLAZA GROCERY
Mr. and Mrs. Hays

What makes a train run?

When a train such as the *Cascade*, *Overland Limited*, *Golden State Limited* or *Sunset Limited* thunders by, all you're conscious of is the thrill of a thousand tons of steel going places. You may catch a brief, friendly wave from the engineer, but he's about the only man you see.

The purpose of this advertisement is to take you behind the scenes and show you how many men and women are necessary to make a train run. The locomotives, cars and tracks are only the tools with which these people work.



2 Track Workers "manicure" every foot of Southern Pacific's 15,000 miles of line. Carpenters and Bridge and Building Men maintain the countless bridges, tunnels and trestles.



3 Signalmen, Electricians and Linemen regularly inspect and repair the thousands of miles of wire, and all the signals, motors and apparatus it takes to run trains safely and on time.



5 Lubricators, Greasemen, Boiler Inspectors and their helpers give locomotives a thorough going over at the end of every run, put them in tip-top shape.



6 Machinists, Blacksmiths, Boilermakers, Carmen, Sheet Metal Workers and other craftsmen repair war-worn equipment for the busy Main Line.

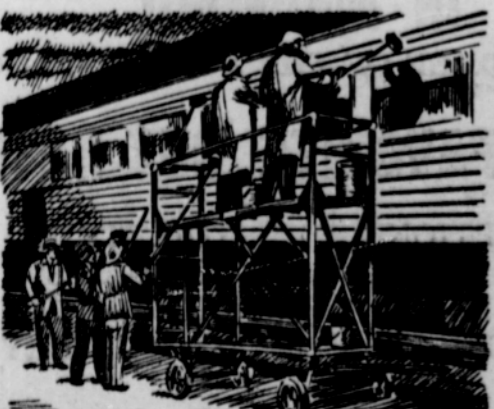

8 Car Cleaners, Car Inspectors, Air Brake Inspectors and Electrical Inspectors are among the thousands of workers who help to make the railroad run.

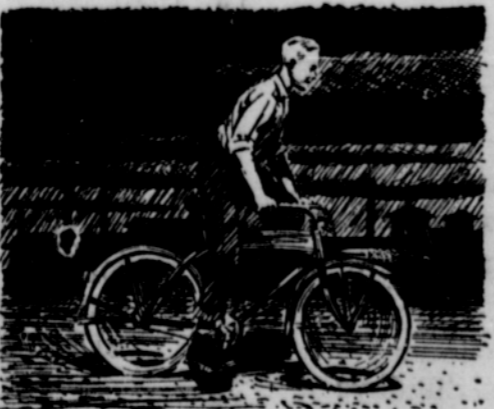

9 Last but not least, the Call Boy—smallest cog in the railroad machine. He wakes up the train crew and makes sure they report for duty on time.



1 Besides the Engineer and Fireman, a long distance train usually carries Railroad and Pullman Conductors, Brakemen, Porters, Steward, Cooks, Waiters, Baggage men, Mail Clerk, Express Messenger. For example, our streamlined *Daylight* (San Francisco-Los Angeles), requires 62 people.



4 Dispatchers control the movements of trains, sometimes automatically by "Centralized Traffic Control" (see above). Telegraphers receive train orders and report train movements.



7 Commissary Workers make sure that only the finest food is prepared in S.P. diners. Last year Southern Pacific served more military meals than any other two railroads combined!

S-P
The friendly Southern Pacific

DRY FIR SLABS
\$4.25 per load of 100 cubic ft.
Prompt Delivery
WHITTLE TRANSFER
PHONE 3331

ASK FOR **MT. ASHLAND** 
★ ★ ★
Butter & Creamed Cottage Cheese
AT YOUR GROCERY OR MARKET
ASHLAND CREAMERY
"What is made in Ashland makes Ashland"

The World's News Seen Through
THE CHRISTIAN SCIENCE MONITOR
An International Daily Newspaper
Published by THE CHRISTIAN SCIENCE PUBLISHING SOCIETY
One, Norway Street, Boston, Massachusetts
is Truthful—Constructive—Unbiased—Free from Sensationalism—Editorials Are Timely and Instructive and Its Daily Features, Together with the Weekly Magazine Section, Make the Monitor an Ideal Newspaper for the Home.
Price \$12.00 Yearly, or \$1.00 a Month.
Saturday Issue, including Magazine Section, \$2.60 a Year.
Introductory Offer, 6 Saturday Issues 25 Cents.
Obtainable at:
Christian Science Reading Room
Pioneer Avenue Ashland, Oregon