

VARSITY

Friday and Saturday

DYNAMIC!



GUADALCANAL DIARY

with LLOYD NOLAN PRESTON FOSTER

Sun. - Mon. - Tues.



in
THE
TECHNICOLOR
MUSICAL
"THOUSANDS
CHEER"

Continuous Shows
SUNDAY

FORMER GOVERNOR
CHAS. A.

Sprague

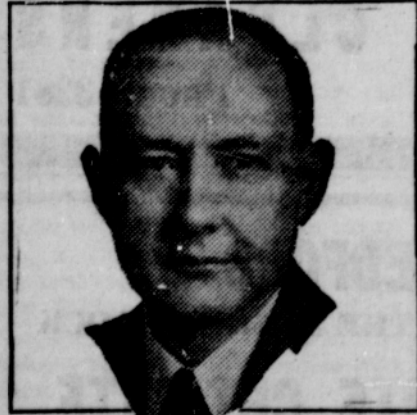

for United States
SENATOR

Opposed to
New Deal
autoocracy

Paid adv.—Sprague for U. S. Senator Committee
Ray B. Early, Morgan Building, Portland, Oregon



KEEP U. S. SENATOR GUY CORDON ON THE JOB!

- CORDON was selected by Gov. Snell as the man best qualified to take the late Senator McNary's place.
- CORDON has successfully represented Oregon's land grant counties in Washington, D. C., since 1926.
- CORDON is an authority on tax matters and Oregon resources. He has caused the Federal government to return \$15,000,000.00 to the State of Oregon.
- CORDON is practical, down-to-earth, a self-educated man; a successful attorney. He is a strong believer in state's rights and free enterprise.
- CORDON believes the Federal Government should reimburse local taxing agencies for lands removed from the tax rolls, to avoid throwing additional taxes on property owners.
- CORDON helped write the original Oregon Cooperative Old age Assistance law.
- CORDON is a Veteran of World War I, a former state commander American Legion; his only son is now with the U. S. Air Forces in Italy.

WE'VE GOT A GOOD MAN ON THE JOB
IN WASHINGTON NOW - WHY CHANGE?
VOTE FOR SENATOR CORDON
MAY 19

Paid Adv. Cordon for Senator Comm., Marshall Cornett, Exec. Sec.

MINISTERIAL GROUP PLANS (Continued from Page 1)

prayer service will be rotated among the churches as follows, beginning Thursday morning at the Congregational Church; Friday morning at the Episcopal; Saturday morning at the Baptist Church, Monday morning at the Methodist Church, Tuesday morning at the Nazarene Church and Wednesday morning at the Victory Mission. It is hoped that Christian people will make the most of these periods of prayer.

Also, the Ministerial Association is suggesting to the Christian people of Ashland and community that each day promptly at 6 o'clock in the evening they pause for one minute in silent prayer for world peace.

Once again let it be brought to the attention of the entire community that the churches and their ministers stand ready to give aid and counsel to any whose hearts are tried and worried by present day world conditions. The minister of whatever denomination you may want to consult will be provided for your help if you will call the president of the Ministerial Association at phone 5851 or the secretary of the association at phone 8101, and make your desires known.

Is fish a brain food? Sorry, but scientists say that fish does no more for your brain than any other food, and not even a ton of fish will make you a mental giant. But fish is a good protein food—equal to meat—and it costs no ration points.

Restaurant
and
Fountain Service

'Southern Fried Steaks'
a specialty

THE STEAK HOUSE

(Closed from Monday, mid-
night to Tuesday midnight)

397 East Main

AAUW Meets With AHS Girls' League

Representatives of the Ashland branch of the American Association of University Women met at a round table discussion before the assembled Girls' League of the Ashland High School Wednesday morning, April 26. The round table was in charge of Mrs. Robert Dodge, president of the AAUW, who stated that the round table discussion was to fulfill the AAUW's annual aim to contact high school senior girls in the interest of encouraging them to go to college.

Introducing the discussion, Mrs. Dodge stressed the need for a vocation with special college training, citing the words of a number of employers who are asking for training and experience and who state that already as war production has rounded the peak there is growing competition among employers. This early evidence points to the time when training and experience will be a more deciding factor in achieving satisfactory employment than it is at the moment. Mrs. Dodge stated that any girl who really desires to go through college can do so today, when work is to be had in summer and during the college year as well.

Other members of the panel spoke on vocations open to women college graduates. Miss Cora Mason, city librarian, discussed various phases of library work open to women with college training in those fields. Mrs. Frank Van Dyke discussed opportunities for college women in the fields of law, politics and science. Miss Patricia Geiser, county health officer, described opportunities for college trained women in nursing, medicine and related social service.

Mrs. Frances Cook, dean of women at the Ashland High School, co-operated with members of the American Association of University Women in arranging the program. Miss Shirley Speece, president of the Girls' League, opened the meeting.

GUILD TO MEET TUESDAY

Miss Cora Mason will be hostess to the Wesleyan Service Guild of the Methodist Church at her home at 349 North Main on Tuesday evening. A dessert luncheon will be served at 7:00. Miss Jeanette Smith is in charge of the program and Miss Gladys Whitson, the devotions.

Lt. and Mrs. LeRoy Lindner left Thursday of last week for Lt. Lindner's new station in Louisiana.

**They keep fighting—
You keep buying
WAR BONDS**

First Church of Christ, Scientist

ASHLAND, OREGON

ANNOUNCES A

FREE LECTURE ON CHRISTIAN SCIENCE

ENTITLED

"CHRISTIAN SCIENCE: A MESSAGE
OF FREEDOM AND DOMINION"

BY

CHARLES V. WINN, C. S. B.
of Pasadena, California

Member of the Board of Lectureship of the Mother Church,
The First Church of Christ Scientist, in Boston, Massachusetts

IN

VARSITY THEATRE

EAST MAIN STREET

Thursday, May 4th, at 8 P. M.

The Public Is Cordially Invited to Attend

THE LOW DOWN from HICKORY GROVE

Most everybody is half-way hipped on this or that, so it is not being too odd, I reckon, if I get worked up on something like a sales tax.



A fellow down the road from us runs a kind of dry-goods store in town, and you know he can see what is going on. He says he has to put things like new dresses and suits in his windows at night now. If he tries it in the daytime, somebody will grab 'em off his arm before he can get them on his window models. He never gets to look at his stuff—he doesn't know what the styles are, he says, never sees them on his window figures. Maybe you have been wondering why you see so many September morns in the window. Now you know why.

If a suit sells for \$30 or \$40, it makes no difference. If it had a 10 cent or a \$10 tax, it would still make no difference, or cramp sales. If this fellow had time, he says, he would write his Congressman about a sales tax, but as it is he just puts his stuff in the window and jumps for his life.

Yours with the low down,

JO SERRA.

Urban Women Can Aid State Farmers

Oregon women who can assist in harvesting Oregon's vital war crops this spring and summer have been asked to register early with their local county farm labor employment office by Mrs. Mabel Mack, assistant state farm labor supervisor in charge of the women's land army. Both the recruitment and the placement of farm labor this year is in charge of extension agricultural agents.

Shortage of men workers this year will require greatly increased numbers of women workers, Mrs. Mack says. She estimates that about 40,000 placements of women will be necessary this year compared with 25,000 last year. They will be used not only for field work and harvesting of seasonal crops throughout the state, but also will be placed in full-time jobs such as ranch cooks, dairy workers or for general farm work.

Although it will be a few weeks before the peak demands for women farm workers will arise, Mrs. Mack points out that the local county farm labor offices are getting their records in shape and making lists of women workers who will be available when they are needed. Some of these members of the women's land army are already being called on by farmers, even before harvest periods of seasonal crops.

Women farm workers may become members of the women's land army and will be eligible to wear the special WLA uniform and insignia.

YOUR FRIENDLY STORE

COMPLETE GROCERY

Featuring Fresh Fruits and Vegetables
SPECIALS EVERY DAY

PLAZA GROCERY
Mr. and Mrs. Hays

COAL — COAL

Uncle Sam says: "Buy your winter
Supply of Coal NOW"
Help Transportation! Help facilitate the
War Effort

PHONE 3291

ASHLAND LUMBER COMPANY

"WHEN YOU WANT A TREAT, COME TO EAT"

at the

LITHIA HOTEL COFFEE SHOP

Open From 6:00 A. M.—10:00 P. M.

CLOSED MONDAYS

Let us worry about your bridge luncheons
and dinner parties.

Merchant Lunches — Meals — Short Orders

SURPRISE SALE!

NOW is the time to save on that spring
Coat and Suit

Come in and select yours from our
attractive assortment and
deduct three dollars from the price.

HERE IS HOW YOU SAVE!

\$14.95 Garment less \$3.00 — **\$11.95**

\$12.95 Garment less \$3.00 — **9.95**

\$10.95 Garment less \$3.00 — **7.95**

METZ 5 10 25C AND \$1 STORE